Oakland and vicinity--Foggy or cloudy tonight and in the morning; fair during the day Friday; gentle westerly winds

Oakland Tribune

Exclusive Associated Press Service
United Press
International News Service

HOME EDITION

VOLUME LXXXXI—THREE CENTS—SUNDAY TEN CENTS | OAKLAND, CALIFORNIA, THURSDAY EVENING, JULY 31, 1919. | B | 20 PAGES | NO. 165.

JURY IN GRAFT CASE IS TAKEN TO LUN STORE

O'Connor Insinuates Chinese Witness Was Under Indictment for Killing of Wong Bo in Big S. F. Tong War

Defense Counsel Gets Several Statements Before the Jury That Will Not Appear as Evidence in the Records

To determine whether "Little Ernest" Lum, witness in the Cockrell graft trial, is a business man of Chinatown, as he maintained steadily in Superior Judge Quinn's court today, and not merely utilizing his shop at 623 Webster street as a blind to alleged mysterious and devious occupations, court was adjourned this afternoon and every one from judge to the very humblest of spectators walked down to the Chinese quarter to see of what Lum's shop consisted.

As the party, led by District Attorney Decoto, neared the store Corporal Thomas O'Neil, one of the defendants in the graft trials now progressing, hurried out the front door. Decoto stopped him.

"What are you doing here?" the district attorney asked the police officer.

"Watching the place for the defense in this case," the official answered.

CHARGES PREFERRED AGAINST DECOTO.

"That's a fine layout," retorted Decoto angrily. "A man under five indictments implicated in such operations as this."

Philip M. Carey, one of the attorneys for the defense, immediately went to the rescue of O'Neil and when Judge Quinn arrived a few moments later preferred charges of misconduct against the district attorney.

Lum protested on the witness stand that he carried a stock worth $2000 and really operated a legitimate business despite the defense's allegations. The judge, jury, bailiffs, newspaper correspondents, hangers-on and attorneys filed into the place and began a thorough investigation of the stock, which seems to consist mostly of ancient brands of Chinese wares.

LUN SENDS IN CALL FOR POLICE.

According to the police report of the occurrence events at the Lun store had been piling up since noon and long before the court decided to adjourn. It is alleged that O'Neil, together with Thomas O'Connor and Charles Brennan, attorneys for David Cockrell, came to the Webster street place while Lun was on the witness stand in Judge Quinn's court.

Without search warrant or other legal authority, according to the police, they made a thorough investigation of the store. In the meantime, Lun arrived. He protested. The attorneys left and O'Neil, in charge, refused to leave the establishment. Lu recalled for the police and notified attaches at the courtroom. Adjournment of the court resulted from the events earlier in the day. A charge of intimidating a State witness may be lodged against the attorneys and O'Neil.

WORKS IN QUESTION ABOUT MURDER.

"Isn't your name Lon Bew?" demanded Attorney Thomas O'Connor at one moment in the cross-examination.

"Yes," Lun answered.

"Do you know a man named Chow Lung?" was next asked.

"I think I have heard of him," said the witness.

"As a matter of fact don't you know," O'Connor thereupon shot at him, "that he was the man who swore to the complaint against you for murder?"

Before Lun could begin to frame an answer Deputy District Attorney A. C. Agnew had interposed an objection and it was sustained.

"Do you know Wong Bo?" O'Connor continued.

"I don't think I know him," said Ernest Lun.

"Probably you don't know him now," O'Connor commented. "He is not with us any longer."

COURT AGAIN SUSTAINS THE OBJECTION.

Again the prosecution objected and the court sustained.

At several points in the series of questions which O'Connor put to test the reality of Lun's mercantile establishment at 623 Webster street, the prosecution interrupted with objections to O'Connor's comments as being alleged efforts to get around the admissibility of evidence. Judge Quinn cautioned O'Connor, but ignored the prosecution's demand that he be fined for this procedure.

Deputy District Attorney Theodore P. Wittschen had the most spirited conflict with the defense counsel when he referred to what he called "shyster tactics." O'Connor and Phillip M. Carey in one voice assigned his statement as misconduct.

"We want to show," said O'Connor, when some of his questions regarding Lun's business were ruled out by the court, "that Lun actually had no real business, that his stock amounted to nothing and that his alleged business is but a cloak to shield other operations."

INTIMATED LUN HAD BODY GUARD.

Lun's own testimony, on contined cross-examination, however, was to the effect that he had a stock of merchandise at 623 Webster street worth about $2000, consisting of rice, Chinese cakes and oils, pork, sauces, paper, soaps, etc., and that he did both a wholesale and retail trade.

Questions as to whether Lun was under a body guard for a time in 1918 were also fought by the state on the grounds that the period to which he admitted being so accompanied was outside of the period

(Continued on Page 2, Col. 4)

Universal Army Training Bills Are Introduced

(By United Press)

WASHINGTON, July 31.—Universal military and naval training is provided in bills introduced in Congress today by Senator Chamberlain, Oregon, and Representative Kahn, California, chairman of the house military affairs committee.

The bills provide that every male citizen between the ages of 18 and 20 must take six months' training (either in the army or navy) unless he has been in the service six months or is physically unfit.

POLICE PLEA FOR MORE MEN WILL NOT BE ALLOWED

Because, according to Commissioner of Revenue and Finance W. H. Edwards, "prohibition has so reduced petty crime that we almost need no policemen at all," the budget request of Chief of Police J. F. Lynch for 100 new policemen has been rejected in making up next year's budget. This was announced today by Edwards.

"I am not allowing a single new man," said Edwards. "The city has too many expenses now, and is to lose $205,000 from the stopping of saloon licenses. There is no chain gang now, prohibition has stopped all kinds of petty offenses and I don't see any need for more policemen. I don't think there's work enough now for what we've got."

Chief of Police Lynch had asked a hundred new men, stating that even this would fall far short of the charter provision that there be one policeman for every eight hundred inhabitants. Lynch holds that the necessity of guarding and patrolling new industrial plants and shipyards, the need of more traffic men, and the growing up of new districts require at least this increase to patrol the city adequately.

Edwards holds that as the number of arrests for petty crime has fallen off, the present police force will have more time to watch for major crime. As head of the budget committee Edwards' word will, it is stated by other councilmen, be final on the matter. Edwards was assisted in making up the budget by George Kaufman, late of the Civil Service Board. The new budget will be filed with the city council probably Monday, after the council has gone over it as a budget committee.

Oakland's tax rate will be $2.65 Edwards said today after a preliminary computation. He has stricken from it the fire boat, urged by Fire Chief Elliott Whitehead, and has stricken out a number of other additions asked. He has allowed the complete motorizing of the fire department.

The new tax rate will contain the ten-cent ta for increased school teachers' salaries; $185,000 for the two-platoon system voted by the people; $140,000 for the recent raises voted police and firemen, and, if the present police and firemen's raises are also granted, this will add two cents to the tax rate. No provision has been made for saloon licenses, this deducting $205,000 usually listed as city revenue. Edwards says this will be made up during the coming year by licenses to be imposed on other business.

U. S. Lawyer Hired to Defend Ex Kaiser

BY INTERNATIONAL NEWS SERVICE.
LEASED WIRE TO TRIBUNE.

DETROIT, Mich., July 31.—It became known today that if William Hohenzollern, ex-kaiser of Germany, is ever brought before an international or interallied court for trial for his war crimes, Charles F. George, a Detroit lawyer, has been retained to give opinions on the knotty questions of international law that have arisen and will arise through the proposed extradition of the ex-kaiser.

Two other Americans have been engaged to journey to Holland with George to assist in the defense of the deposed emperor. George would not reveal the identity of his clients but it is known that they are located in Copenhagen and that George has already furnished opinions to them in the legal phases connected with the ex-kaiser's extradition.

Fourteen Persons Drowned by Storm

BY UNITED PRESS.
LEASED WIRE TO TRIBUNE.

CASPER, Wyo., July 31.—Seven persons are reported to have been drowned in terrific rains near Lander and Dubois, Wyo., on watersheds of national forests. A cloudburst along Horse creek, which runs through Dubois, is reported to have swept away half its buildings, causing five deaths. Two were drowned north of Lander.

Petition for Higher Wire Rates Denied

INDIANAPOLIS, July 31. — The Indiana public service commission today denied the peoition of the Western Union Telegraph company for permission to continue in effect the 20 per cent increase in rates collected under government control.

Approve Nominations for Shipping Board

WASHINGTON, July 31.—After some discussion the Senate commerce committee today ordered a favorable report on the nominations of John Barton Payne of Illinois, Thomas C. Scott of Connecticut and Henry M. Robinson of California, to be members of the Shipping Board.

BODY ON BEACH IN BERKELEY IS POLICE PUZZLE

Authorities Are in Doubt as to Whether Death Cause Was Murder or Suicide; Clothes Marked Sacramento, Reno

No Sign of Identification is Found Except Laundry Tag—Appears to Have Been a Man of Easy Circumstances

BERKELEY, July 31.—Whether the death of a well-dressed man whose body was found on the Berkeley beach today was the result of murder or suicide is a question that is being investigated by the Berkeley police. There are no marks of violence on the body, but according to Deputy Coroner Frank Berg, the man either met death close to where the body was found or the body was brought to the place and cast into the water.

From the condition of the body it has been established that death must have occurred some time last night. If the man drowned himself he must have waded into the water and laid down, for the body had not been washed about by the waves.

TWELVE CENTS IN VEST POCKET.

There were only twelve cents in a vest pocket. The man evidently was about 35 years old.

Mrs. J. Vedo from a window of her home, 2123 Fourth street, near the foot of Bancroft Way, made the discovery, noticing a floating object which proved to be that of the man. Evidently a man of refinement, with soft hands unused to hard work, the body bears no marks of identification save a clothier's label and laundry marks on the underclothes.

SUIT BOUGHT IN SACRAMENTO OR RENO.

When found, the body was clothed in a dark gray suit with narrow blue stripes, a soft dark gray shirt with a handkerchief tied about the neck, black shoes, size nine. A black hat was found on the beach a short distance away, where it had evidently been washed in by the tide. On the suit was a label of Puckett and Atterbury, a clothing firm with stores in Sacramento and Reno, while underclothes bore the laundry mark 5-5-203.

The dead man is believed to be about 35 years of age, is 5 feet 8 inches tall, weighing about 165 pounds, with dark brown hair, high forehead, gold-filled teeth in upper jaw. He was inclined to baldness.

An empty purse was found in one pocket with twelve cents in change in another pocket. No cards or other marks of identification were found.

MEXICO PLANS CONFISCATION OF OIL FIELDS

BY ASSOCIATED PRESS.
LEASED WIRE TO TRIBUNE.

WASHINGTON, July 31.—Advices from Mexico City today report the sending of a number of secret service men into the oil fields at Tampico in an endeavor to secure evidence against foreign oil companies operating in that region.

Attention of the State Department has been called to the action which is believed to be another move on the part of the Mexican government to bring about the confiscation of the foreign-owned oil properties. It was charged that the foreign oil companies were aiding revolutionists, but according to a state department official, T. M. Pelaez is the only person, aside from the Carranza authorities, who is receiving any aid from the companies.

Pelaez, it was explained, is being paid a salary for protection of the oil fields south of Tampico. The salary is apportioned among the various foreign companies and has been approved by the State Department here and by the British, Dutch and French foreign offices.

WASHINGTON, July 31. — Senator Phelan of California declared today that legislation should be enacted preventing California oiil lands and properties from passing into foreign hands.

The governor of California, he stated, should include in his call for an extra session the amendment of the corporation laws to meet the emergency and forbid foreigners the privileges and benefits of corporation facilities.

Economic Council to Meet in London

BY ASSOCIATED PRESS
LEASED WIRE TO TRIBUNE

PARIS, July 31. — Herbert C. Hoover and other members of the supreme economic council left today for London, where the council will meet tomorrow to discuss plans for the continuance of inter-allied control of supplies.

Russians Ready to Yield Spitzbergen

BY ASSOCIATED PRESS.
LEASED WIRE TO TRIBUNE.

PARIS, July 31.—The Russian political commission in Paris has advised the peace conference commission which is considering the disposition of the Spitzenbergen Archipelago, which lies in Franz Josef Land and Greenland, that th Russians are willing to have Spitzbergen given to Norway.

Austrian Cabinet Headed by Renner Decides to Resign

(By Associated Press)

VIENNA, July 31 (via Berne).—The Austrian cabinet headed by Dr. Karl Renner has desided to resign.

HUSBAND SELLS WIFE AND TWO BABIES FOR $40

BY INTERNATIONAL NEWS SERVICE.
LEASED WIRE TO TRIBUNE.

ONTARIO, Cal., July 31.—The sale by a husband of his pretty young wife and two minor children to a man who had fallen in love with the wife and the protestations of both the woman and the purchaser when the police interfered in the new home was the startling situation presented in Justice G. O. Dolbrook's court here today when Mrs. Diana Escalera and Frank Ruiz were ordered held for trial on a charge of improper conduct.

John Escalera sold Mrs Diana Escalera to Frank Ruiz for $40 and threw in the children in the transaction, according to the testimony. This arrangement was satisfactory to Mrs Escalera, she testified, and they moved from San Bernardino, where the transaction, according to the testimony, took place, to Ontario, where the couple were arrested today.

Escalera caused the arrest of his wife and Ruiz, it was said, after he had spent the $40 paid him by Ruiz and was refused more money by the alleged purchaser of his wife.

"I had hopes for happiness for myself and the children with Ruiz," declared Mrs Escalera. "I do not care to have the purchase abrogated," she stoutly maintained.

When taken into court Ruiz, who claims to be the son of a wealthy official of the Mexican government at Mexico City, emphatically protested the action of the arresting officers and declared the family was his by right of purchase.

The two children were taken in charge by juvenile authorities and are being held in the San Bernardino county detention home pending a solution of the case.

The husband of the woman was not arrested.

GEN. PERSHING AGAINST MOVING AMERICAN DEAD

PARIS, July 31. — General Pershing told the correspondents today that he would advise against the removal to the United States of the American dead buried in France. He said he was arranging a conference with American artists with a view to making plans for the beautification of a permanent cemetery and the erection of monuments to America's dead.

Crockett Refinery Will Be Enlarged

HONOLULU, July 31.—The directors of the Sugar Factories Company, Limited, announced today that they were considering the enlargement of the company's refinery at Crockett, California, with facilities for handling the entire Hawaiian sugar crop.

It was said that with the proposed increased facilities at the Crockett plant the company could eliminate the long freight haul of raw sugar to the eastern refineries and save $1,500,000 in freight charges each year.

Buyers Eager to Get Bacon at Low Price

SAN FRANCISCO, July 31.—Demand for army bacon at 34 cents a pound was so strong when the sale to consumers through the city government opened today that an additional 50,000-pound lot was ordered purchased. The bacon is being sold to the public for 34 cents a pound. A large department store is the medium of distribution, handling the sales without cost to the city or consumer.

Trial of Caillaux as Traitor Urged

BY ASSOCIATED PRESS.
LEASED WIRE TO TRIBUNE.

PARIS, July 31.—Trial by a high court of Joseph Caillaux, the former premier, who has been under arrest a year and a half charged with having had treasonable dealings with the enemy, is recommended in the conclusions of Theodore Lescouve, attorney-general of the republic.

Semstoo Assembly Pledge Kolchak Aid

OMSK, Tuesday, July 17 (Russian Telegraphic Agency)—A message pledging loyalty to Admiral Kolchak, head of the all-Russian government, was received by him today from the Semstro Assembly of the Aktiubinsk district, assembled for the first time after fifteen months under Bolshevik rule.

Sinking of Diver to Be Under Inquiry

NEW LONDON, Conn., July 31.—A naval board of inquiry will be appointed by Captain J. N. Dufrees, U. S. N., to investigate the sinking of the United States submarine G-2, which went down in Long Island Sound, off Pleasure Beach, with the loss of three lives.

France Renews Mail Service to Germany

LEASED WIRE TO TRIBUNE.
BY ASSOCIATED PRESS.

PARIS, July 31.—Postal communication between France and all parts of Germany was reopened today.

CHICAGO MOBS DISPERSED BY BAYONET RUSH

Race Rioting Continues in the Stockyards District Despite Presence of 6000 United States and State Soldiers

Police Chief Asks for 2500 More Patrolmen to Quell Disturbers; Food Famine in Colored Belt is Averted

CHICAGO, July 31.—Despite the presence of 6000 troops armed with machine guns, rifles and bayonets in the trouble zone, race rioting broke out again today on the South Side when a mob of white men attacked negroes who sought to return to their work in the stockyards.

Soldiers of the state militia allowed the colored workers to pass through the gates to the stockyards and the white men immediately attacked, driving the negroes scurrying through the mazes of "packing town." As a result of the renewed rioting several negroes were severely beatend. Reports that four colored men had been killed were not verified.

Outside the yards several white men attacked a lone negro but he was rescued by the soldiers. The crowd then set upon the soldiers and a desperate fight followed. The soldiers charged the crowd with bayonets and dispersed it.

A mob at Union avenue and West Forty-third street dispersed at the approach of the police but left behind them a negro with stab wounds in his chest from which it is believed he will die.

POLICE CHIEF WANTS 2500 MORE PATROLMEN.

Chief of Police Garrity went before the city council today and demanded authority to appoint 2500 extra policemen as the result of renewal of the rioting.

Danger of interference with the United States mails caused Postmaster Carlisle to consider today asking for armed troops to convoy negro workmen to the federal building. About 1000 negroes are employed in the postoffice and their inability to reach their work has seriously crippled the postoffice force.

The food shortage that threatened to cause general starvation in the negro district was alleviated somewhat today when the police announced it is now safe for merchants to make deliveries of supplies to the riot zone.

It developed today that liquor is being furnished many of the rioters. Two intoxicated negroes and a drunken white man were arrested by the police. All were armed.

HAIL OF BULLETS GREETS FIRST SOLDIER UNIT.

A withering hail of fire greeted the first units of the troops that entered the troubled districts. As the troops lined up after their arrival a fusilade of shots came from doors, windows and alleyways where snipers were hiding in every possible place of concealment. The troops returned the fire but no casualties were reported.

Shortly afterward troops and negroes again clashed at Fifty-eighth street and Race avenue. For the most part, however, the arrival of the troops was the signal for the rioters to withdraw to their homes and only occasional shots from stragglers on the railroad tracks came thereafter.

Troops aided the police to disperse a mob at Thirty-eighth and Dearborn streets after Sam Banks, a negro, had been shot in the abdomen. Soldiers were fired upon by a mob at Sixty-third and Loomis streets when a band of negroes started to drive all white people from the streets in that vicinity. The mob was dispersed without casualties.

INCENDIARIES ACTIVE IN RIOT ZONE.

Incendiaries have been setting fires in the riot zone and one of the most serious clashes between troops and rioters came while the soldiers were endeavoring to extinguish a fire that destroyed ten stores and several residences with a loss of $125,000. Small fires are burning today in numerous places throughout the district and are causing the fire department no little trouble.

A report that many negroes employed in the stockyards have been tossed into the Chicago river and drowned caused the police today to start dragging the river for bodies.

Soldiers, aided by the police, are combing the riot district, searching both negroes and whites for weapons and disarming every rioter found to be armed. Many houses suspected of harboring snipers or concealing ammunition have been entered and searched and where resistance was offered the militia and police promptly battered down doors.

The call for the militia came after special investigators sent out by the mayor and by state authorities had learned of reputed plans of a number of South Side athletic clubs and other white organizations had summoned their members and were preparing to attack the negroes in force with the intent of wiping out the entire "black belt." Torch parties, it was reported, were being organized to fire the homes of the negroes. The calling out of the troops, it is believed, prevented the breaking out of violence on a scale far more elaborate than at any time since the rioting began.

Reports from towns surrounding Chicago tell of race disturbances in several places. At Bloomington, Ill., a mob of negroes attacked Mrs. Kate Cecil, white, after she had chased several negro children from her yard. Negroes from Chicago have fled to Aurora and other suburban towns and authorities there are taking precautions to prevent outbreaks. Sale of all firearms and ammunition at Aurora has been forbidden.

COMPROMISE IN TREATY FIGHT, WILSON HINTS

President Suggests to Republicans Adoption of Resolution Setting Forth U. S. Interpretation of Covenant

White House Conferences Fail to Break Opposition; Senate Committee Smashes Tradition With Open Hearing

BY UNITED PRESS.
LEASED WIRE TO TRIBUNE

WASHINGTON, July 31.—President Wilson today brought up for discussion with Republican senators the possibility of the senate adopting a resolution expressing in a general way the interpretations of this government of certain provisions in the League of Nations covenant, it was learned. Such a resolution, it was hinted, would not require re-submission of the document to other signatory nations.

The President did not say he is willing to compromise, but discussion of a possible resolution couched in general terms, is regarded as significant by observers here.

LEAGUE BEATEN IF NO RESERVATIONS, WILSON TOLD.

Senator New, Indiana, Republican member of the foreign relations committee, said he told Wilson today it was impossible for the league to pass the senate in its present form. Reservations will be made, he told the President, or the league will be defeated.

"I am not at all convinced," said New as he left the White House. "It is utterly impossible for me to reconcile myself to a vote for the covenant as it now stands. I am strongly in favor of reservations. I believe the United States should have the right to withdraw and that we should be able to determine for ourselves whether our obligations are discharged. I am utterly opposed to article 10."

New said the President insisted that Article 10 is not designed to interfere with the war making power of Congress.

OPPOSITION SEES CAUSE FOR REJOICING.

Senator Keyes, Republican, New Hampshire, left his conference with President Wilson today declaring that "his back is stiffer than ever" for reservations to the league of nations covenant.

Keyes said his conversation with the President was mostly about reservations and the President pointed out that he considers the desirability of unreserved acceptance of the covenant by the senate.

Senator Fernald Maine, and Senator Harding, Ohio, made similar statements after their conferences yesterday.

Opponents of the league were jubilant at the announced results of the President's conferences, declaring they are making no inroads on the opposition. League supporters believe that the Republican senators are giving out statements with the express purpose of belittling the effects of the President's amendments.

SENATE COMMITTEE BEGINS OPEN HEARING.

President Wilson is opposed to having the United States share in any indemnities paid by Germany, Bernard M. Baruch, a member of the economic commission of the peace conference, told the senate foreign relations committee today.

Putting into operation the principles of "open covenants of peace openly arrived at" the committee smashed precedents and considered the peace treaty at a session wide open to newspapermen and the public. Heretofore all treaties have been discussed in secret.

No final decision has, as yet, been reached on whether the United States will get any of the twenty billion marks to be paid by Germany by May 1, 1920, under the reparation clauses of the treaty, Baruch said.

"I think it is a matter to be determined by the president," said Baruch.

"By the President alone, or by the President and Congress?" asked Senator Knox.

"Well, I'll amend that by saying it's a matter for determination," Baruch said.

The committee planned to ascertain just as definitely as possible from the experts who advised on the drawing of the treaty how the United States is affected by the complicated financial and economic provisions which compose a substantial portion of the peace settlement.

AMERICAN PROPERTY IS PROTECTED.

F. W. Taussig, chairman of the United States tariff commission, and Bradley W. Palmer, of counsel to the alien property custodian, who were among the President's advisors at Paris, sat near Baruch during his testimony regarding financial and economic clauses of the treaty.

Palmer interrupted Baruch, at his request, to express the opinion that American holders of property in Germany were amply protected under the treaty by the disposition of German property in this country through the alien property custodian. Palmer said that German indebtedness to Americans was protected" because Germany guaranteed under the treaty that American property in Germany should be restored intact to its owners. Whether

(Continued on Page 5, Col. 4)

Big Dirigible Starts on New Voyage

LONDON, July 31. — The giant British dirigible R-34, which landed at Pulham, Norfolk, July 13, after making the first trans-Atlantic flight, has left there for East Fortune, Scotland, the point from which it started for the United States.

CONGRESS TO BE ASKED BY PRESIDENT TO ACT IN REDUCING FOOD COSTS

Demand of Brotherhood of Trainmen For Increased Wages or Reduction in Living Costs Likely to Bring Results

WARNING IS ISSUED BY THE LEADERS

(By Associated Press)

WASHINGTON, July 31.—President Wilson is giving "deep and very thoughtful consideration to the high cost of living, it was announced today at the White House, and all branches of the government that might aid in solving the problem are at work.

William G. Lee, president of the Brotherhood of Railway Trainmen, announced today that unless the railroad administration had taken action by October 1 on the demands of the brotherhood that wages of the trainmen either be increased or the cost of living reduced steps looking to the enforcement of the demands would be taken.

COMMITTEE WILL CONSIDER PROTECTION.

Lee said a resolution containing this declaration which had been adopted last night by the special committee of sixteen appointed at the recent convention of the trainmen at Columbus, Ohio, would be sent to the railroad administration. The resolution provided that in the absence of action by October 1 the committee would reconvene to consider "the necessity for using the protective features of the brotherhood."

Attorney-General Palmer today summoned the heads of important government departments to confer with him immediately on the high cost of living and to consider appropriate measures to reduce prices to the average citizen.

Those requested to meet in the attorney-general's office were Secretaries Glass, Houston, Redfield and Wilson, Director-General Hines, Assistant Secretary Leffingwell of the treasury, and Chairman Murdock and W. B. Colver of the Federal Trade commission.

By JOHN EDWIN NEVIN,
International News Service Staff Correspondent.

WASHINGTON, July 31.—"Reduce the daily increasing high cost of living or face bread riots."

That, in effect, is the crief slogan now being impressed on President Wilson and his chief aides by national labor and sociological leaders. It is expected here that President Wilson will, in the very near future, ask Congress to take drastic measures to end a situation that daily is becoming more and more intolerable.

PRESIDENT STUDIES REPORT OF STONE.

The President last night and again today was studying the report presented to him by Warren G. Stone and the advisory board of the Brotherhood of Locomotive Engineers.

Their flat declaration that "a widespread spirit of unrest exists among all classes, especially among wage-earners whose wages will no longer provide adequate food, shelter and raiment for themselves and families," has stirred the chief executive very deeply, his friends declare. This concrete warning by the chiefs of the engineers of the dangers confronting the American people furnished a complete summing up of many similar statements which have been pouring in on the White House and the various government departments ever since the President came back from France. It now is expected that the cabinet will be asked at once to have the experts in the various departments initiate an inquiry into the reasons for the soaring prices of foodstuffs.

WILL PROBE CHARGE OF PROFITEERING.

Meanwhile the President personally will look into the charges that the buying power of the American dollar has been reduced through manipulation by food profiteers who are operating in every part of the United States.

With the demobilization of the army and the return of millions of workers to civil life, it has been expected that production costs would drop and that this would carry down food prices. The contrary has been the case. It has been freely charged on the floor of Congress during the last ten days that the withholding from the market of thousands of tons of foodstuffs stored by the army has aided food profiteers in maintaining prices at an unheard-of figure, with the result that the workers of the nation have suffered. With the dumping of this stored food on the open market during the coming week, prices of canned goods, ham, bacon and tinned meats are expected to be materially reduced in many centers.

BY ASSOCIATED PRESS.
LEASED WIRE TO TRIBUNE.

WASHINGTON, July 31.—First steps in the federal government's attempt to reduce the high cost of living were taken today with the inauguration of a plan for the sale of $135,000,000 worth of army food stocks direct to the people with ev-

(Continued on Page 5, Col. 2)

PERSHING ORDERS U.S. TROOPS HOME FROM ARCHANGEL

BY INTERNATIONAL NEWS SERVICE.
LEASED WIRE TO TRIBUNE.

WASHINGTON, July 31.—The early embarkation of the entire force of American troops in northern Russia, less a small detachment for transfer of property and the disposition of the American dead, is reported by Brigadier General Richardson, commanding, in a communication received from General Pershing at the war department this afternoon. General Pershing has ordered General Richardson to withdraw his headquarters and return as soon as practicable.

Pershing will leave for Coblenz tonight for a final trip of inspection for the Rhine district and the battle areas.

The first division will begin its departure homeward August 15. The eighth infantry and auxiliaries, totaling 6800 in all, will be the only troops remaining on the Rhine.

LONDON, July 31.—A naval detachment is on its way to northern Russia to cover the withdrawal of British troops from that region, according to the Star today.

(Colonel Winston Spencer Churchill, British secretary of war, announced in the House of Commons on Tuesday that all of the British soldiers would be out of Russia within a few months.)

BY UNITED PRESS
LEASED WIRE TO TRIBUNE.

PARIS, July 31.—General Pershing will leave for the United States September 1, it was learned today.

PARIS, July 31.—General Pershing said today that in his opinion the 48,000 German prisoners held by the American army may be released as soon as the German peace treaty is ratified by three of the great powers. He said he believed it would not be necessary to await American ratification of the treaty.

Argonne Artillery Heroes Reach N. Y.

NEW YORK, July 31.—Delayed by a broken propellor, the transport Zeelandia arrived from Brest today two days overdue. On board weret the 13th field artillery of the fourth division, 60 officers and 1470 men, and the 113th ammunition train, 15 officers and 420 men. The artillery unit, which fought at Chateau Thierry and in the Argonne forest, was commanded by Colonel Wright Smith, who won the distinguished service medal and the croix de guerre.

Armenian Troops Face Annihilation

BY ASSOCIATED PRESS
LEASED WIRE TO TRIBUNE.

PARIS, July 31.—Turks and Tartars are moving upon the Armenians from three sides. They have cut off the American relief supplies and threaten all the remaining Armenians with exterminations unless additional military protection is afforded, according to despatches from Major Joseph G. Green of Cincinnati, who is directing the American relief administration's work from Tiflis.

Sec. Baker Denies Waste in Aircraft

BY INTERNATIONAL NEWS SERVICE.
LEASED WIRE TO TRIBUNE.

WASHINGTON, July 31. — Time consumed in perfecting the Liberty motor for use in American airplanes was justified, and denial of waste of appropriations for aircraft, was made today by Secretary Baker, before the aviation sub-committee of the House committee investigating expenditures in the War Department.

Germans Ordered to Quit Livonia

PARIS, July 31.—The supreme council this afternoon sent an ultimatum to the German government demanding the recall of General von der Goltz from Livonia, and the submission of a plan by August 5 for the evacuation of German troops from the Baltic provinces.

Cannot Imagine Low Prices: Lloyd-George

LONDON, July 31.—"No one can imagine prices are going down much in the next year or two," Premier Lloyd George declared before the agricultural committee of the House of Commons. The shortage of raw materials and foodstuffs is too world-wide to permit a reduction, he said.

Paint Adds

100% to the appearance of a house, and so adds to the price you can get for it. Even in these days of impossible prices you can buy paint cheaply if you'll turn next Sunday to

For Sale

MISCELLANEOUS

Fashion whispers—

"FURS FOR FALL"

Women who like to dress

becomingly will rejoice to know that furs will be more than ever fashionable this Fall. Not only are furs to grace milady's shoulders, but fur will be used to trim the most engaging of her new suits, coats and dresses.

Stunning models in fur garments are arriving daily at Friedman's. For instance:

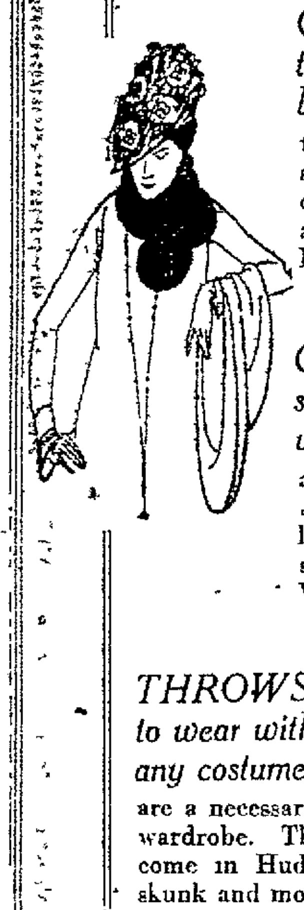

COATS that are becoming to all types of women—long or short coats with large drape collars of self or contrasting fur. are shown in marmot, seeline. Hudson seal and nutria, from $225 to $695

COATEES such as every woman desires are offered in such popular furs as Kolinsky: Hudson seal combined with squirrel or beaver; skunk, nutria and kit coney. Very dressy, yet priced at only $80 to $395

THROWS to wear with any costume are a necessary part of the up-to-date woman's wardrobe. These rich throws, in many styles, come in Hudson seal, Fitch, lynx, Kolinsky, skunk and mole. Priced.. $82.50 to $275

STOLES that give one a smart air may be worn on practically any occasion. Developed in squirrel, Fitch, skunk, Kolinsky, Hudson-seal, beaver, nutria, fox, lynx and wolf, they are priced from $36 to $195

CREDIT so convenient for most people— is a part of the pleasure of shopping at Friedman's. You pay a small amount down and the balance in weekly or monthly payments to suit YOUR convenience. An easy way to dress well.

533 14th and 1318 Clay

S. M. Friedman Co.

WARRANT FOR WARD ARREST IS WITHDRAWN

SAN FRANCISCO, July 31—A warrant for the arrest of Charles W Ward, Humboldt county nurseryman, was ordered today by Police Judge Morris Oppenheim, when Ward, who is the complaining witness, failed to apepar in court this morning to prosecute a charge of kidnaping and performance of a criminal operation by Mrs Alice Wilson, the mother of Ward's contract wife, Alice Wilson.

The warrant was withdrawn after a heated clash between the court and Attorney Samuel Shortridge, who is appearing as special counsel for Ward, and though a continuance had been taken until next Monday, it was set down for tomorrow on the assurance of Attorney Shortridge that Ward would be in court

DEMAND IMMEDIATE HEARING.

When the case was called this morning Mrs Wilson and her counsel, Edgar F. Piexotto, appeared and demanded an immediate hearing of Ward's charges This was also insisted upon by Assistant District Attorney Rolland Becxt Ward failed to appear and Attorney Shortridge answered "my client has been in conferences with Major Eskridge, of Olympia, and is seeking to raise money to satisfy creditors who are harrassing and annoying him" and intimated that a mistake had been made by Ward, swearing to the warrant against Mrs Wilson

"I am not here to prosecute anybody," Attorney Shortridge said "To settle all gossip I will assist the district attorney's office and urge that the warrant be withdrawn"

Judge Oppenheim then siad "I see no reason for further capitulation to the idiosyncrasies of Mr. Ward He is in contempt of court He swore out a warrant against Mrs Wilson, as his mother-in-law, who he claimed was keeping his wife in seclusion and had given his wife narcotics for the purpose of inducing an illegal operation It seems that Mrs Wilson is neither his mother-in-law nor her daughter his wife It is a serious charge to bring against the defendant If she is found guilty she will be sent to prison for a long term for drugging her own daughter The excuse is insufficient Criminal matters as important as this take precedence over civil ones"

ATTORNEY TAKES EXCEPTION.

To this utterance Attorney Shortridge took exception, stating his client was not a defendant in the case and that the remark of Judge Oppenheim were ill-timed

"It is possible my client has urged, or was misinformed, about this case, and I seriously object to the inference of guilt made by the court concerning my client If he has committed an offense it is within the jurisdiction of the district attorney's office to prosecute, at which time I will defend him," said Shortridge

The warrant was then withdrawn and the case set for tomorrow morning

Miss Wilson, the contract wife, was in another part of the building to appear as a witness for her mother, according to Attorney Piexotto, and has completely recovered from the illness which is alleged had been caused by a criminal operation

SUES FOR $20,000 FOR FALSE ARREST

Hubert Jean Soher, a University of California junior, filed suit today in the San Francisco Federal Court to recover $20,000 for alleged illegal imprisonment The action is against Sheriff James A Petray, of Sonoma county, and his bondsmen the National Surety company The action alleges that Soher was without warrant or process of any court taken into custody on January 15 last, at Petaluma by Sheriff Petray and held in custody on a charge of grand larceny for ten hours, after which time he was released

Soher, according to Attorney A Decoto, was suspected by the sheriff of the theft of Liberty bonds in Cloverdale, and was taken into custody on this charge through a case of mistaken identity on the part of Sheriff Petray and suffered pecuniary damages, humiliation, good name and reputation in the amount of the sum sued for

SEE YOURSELF IN MOVIES IS PICNIC SLOGAN

"See yourself in the movie" is the slogan of the members of the Pacific Service Association this week and all Pacific Gas and Electric Company employees and their friends are flocking to the Kinema Theater to see the movies of the picnic which were taken by the TRIBUNE-Kinema Weekly camera man

Among the events pictures in the present release of the TRIBUNE-Kinema Weekly are the athletic stunts, including the tug-of-war won by the Alameda branch of the association

Other items of interest are The Boy Scouts at mess and kitchen police, and the theater party of the Girls of '6- and 65 workers in three wars

Hikers to Explore Muir Woods Country

Grizzly Peak and Muir Woods will be the destination of the week-end hikes arranged by the Recreation Department of Oakland which anyone is invited to join Miss Louise Klingelhofer is the official guide

The hikers will go to Grizzly Peak Saturday afternoon remaining for a camp fire supper They will meet on the steps of the City Hall at 2 o clock, taking the College avenue car to the Greek Theater, from where the start will be made. The round-trip is 5 miles

From Mill Valley along the Pipe Line Trail to Muir Woods is 10 miles for the Sunday trip The party will take the 8 a. m. local from this side and the 8 45 a. m. Sausalito ferry to Mill Valley. The hikers will meet on the rear of the upstairs deck.

S. F. Man Arrested on Perjury Charge

SAN FRANCISCO, July 31—A. McLaughlin, 73 Naples street, was arrested this morning on a telegraphic warrant from Tuolumne county, charging perjury. McLaughlin is alleged to have testified falsely in the case of Jack Burke, who was tried there on a cattle stealing charge.

Lun Quizzed in the Cockrell Trial Tong War Murder Is Mentioned

(Continued from Page 1)

concerned in the present hearing and was, therefore, irrelevant. Most of a half dozen objections on this point were sustained.

QUESTIONING DIRECTED AGAINST LUN'S CHARACTER.

"Isn't it true," demanded O'Connor at this point in the cross-examination, "that while you say you were paying money to Cockrell you were actually not here to pay the money, but were away under a body guard?"

This was one of the score or more questions which the court held was not admissible. It was practically the only time in the whole morning's questioning when the crux of Lun's direct testimony, that he had paid protection money to Cockrell, was touched upuon by the defense attorney The questioning otherwise was directed entirely against Lun's own character.

In an effort to introduce further testimony derogatory thereto, the defense met a set-back in the court's refusal to admit testimony to show Lun was a highbinder The prosecution vigorously fought this testimony and the judge and counsel retired to the former's chambers at 10 40 o'clock and emerged only shortly before noon to dismiss the jury, reserving announcement of the decision until this afternoon's session

GEE DENIES HE HAS EVER SOLD OPIUM.

With the greatest show of resentment, Gee denied in his cross-examination yesterday afternoon that he had ever dealt in opium or ever had had anything to do with the narcotic

"Never in my life, no sir, never," he said "I no like that I have nothing at all to do with that, no sir!"

As to his business relations with Mrs Wong Yu, so-called "queen of the Chinese lotteries," Gee was questioned at some length. He denied in general running houses with her but said that her nephew, Wong Quong, who acted as her secretary, had an interest in some of his houses and that her late husband had had a similar interest Gee said Mrs. Wong Yu had no lottery houses now that he knew of.

Gee said his lotteries had been run at 1020 Franklin street and 1734 Seventh street and his gambling houses at 719, 723, 725, 729, 733 and 735 Webster street He had run the gambling games while Captain Walter J. Petersen was chief and "got raided all the time."

He said that he had not been raided during the Nedderman incumbency, but later admitted that the officer on the beat had on several occasions arrested men in his places from September 6, 1917, to May 16, 1918. He explained that he had not considered these raids, only dignifying with that term occasions on which the whole house had been swept clean of gamblers and the game-keeper as well as players arrested He personally had never been arrested

TOLD PETERSEN OF PAYING FOR PROTECTION.

The first intimation he made to anybody that he was paying for protection, Gee said, he made to Captain Petersen. The latter, he declared, came to him apparently in possession of information which he demanded that Gee explain Gee said he made a clean breast of it to Petersen on that occasion. He denied he had ever paid protection money before to anyone. In the Chief Wilson administration Gee said his houses also were raided. One, he said, was raided five times at a cost to hi mof $1500.

His intimacy with Captain Petersen Gee balanced by claiming the same intimacy with Chief Nedderman. He had given Christmas presents to both and had called at the homes of both, he declared. He also had taken medicines to the Nedderman home for Mrs. Nedderman

An extensive argument developed between counsel as to the admissibility of evidence of Gee's tong connections He had said he belonged to all of the tongs and, enumerating had got as far as Bing Kong and Hop Sing tongs, when the prosecutions objections cut him off.

In spite of the prosecution O'Connor worked in one question in the cross-examination which it had been sought to offer in the Nedderman trial, and which the court now ruled out almost as soon as it was uttered It was this:

"Do you not know as a maatter of fact that there were over 1058 arrests of gambling law violators during the incumbency of Chief Nedderman as compared with 157 arrests for one year previous during the incumbency of Petersen?"

There was much questioning of Gee regarding lottery players and gamblers he had bailed out after they were arrested, the general effect being to indicate that arrests in places managed by Gee were made during the Nedderman incumbency in spite of the protection money Gee said he was paying

"Little Ernest" Lun came to the stand as the afternoon session of court was drawing to a close. He was forty years old, he said, a native of this country, a merchant and a resident at 324 Seventh street. His first conversation with Cockrell he placed in March or April of last year, though he said he had known him two months or so before

He said Cockrell mentioned Commissioner Jackson by name as the man who could furnish the protection He demanded $50 a month for each of Lun's houses, the latter declared Lun said he had one house in March but added another in April and another in May

"Bu this time I be arrested pretty often" said Lun "Dave Cockrell he come and say, 'If you want to run you better see me' I gave him $50 each house"

SANTIAGO Chile, Wednesday, July 30—Lieutenant Locatelli a member of the Italian aviation mission now in Argentina, completed today an airplane flight from Buenos Aires to Valparaiso, his trip marking the first crossing by air of the South American continent from the Atlantic to the Pacific.

Lieutenant Locatelli several days ago covered the first stage of the flight from Buenos Aires to Mendoza on the eastern edge of the mountains where he waited for good weather He started early this morning to complete the flight crossed the Cordillera Andes and after circling over Valparaiso landed at Vina del Mar near that city This afternoon he flew to Santiago, landing at the airdrome of the Chilean military aviation school

The Italian aviator acted as an aerial mail pilot on this trip bringing several sacks of mail matter from the Mendoza postoffice, as well as a number of private letters

PLAN TO PROTECT OCEAN AIR TRAFFIC.

GALVESTON Texas July 31—Arrangements to protect transoceanic air traffic have been completed by Lloyds, the British shipping insurance firm according to instructions received by local agent, W F Beers

Pilots of aircraft making trips over water will be listed in Lloyds shipping register on the same plan masters of ocean vessels now are registered according to the plan Provisions also are made for salvaging damaged machines rendering aid to passengers and crew and picketing distressed craft until aid arrives

KELLY FIELD LEADS IN HOURS IN AIR.

SAN ANTONIO Texas, July 31—Kelly field San Antonio, leds all fields in the United States in "number of hours in the air," according to a statement by the director of air service

Flyers here had planes in the air a total of 167.982 hours between January 1, 1918, and July 17, this year, the statement shows. Ellington field, Houston, Texas, was second with 95 293 hours and Rockwell field, San Diego, Cal, came third with 61 659 hours and Park field Memphis, Tenn, fourth with 53,171.

"AIRSHIP" AND "AIRPLANE" DIFFERENCES SETTLED.

WASHINGTON July 31—To settle linguistic difficulties which have arisen with the development of aeronautics, the air service has officially decided to use the word "airship" only to designate dirigible balloons and other lighter than air types of craft All heavier than aircraft will be designated as "airplanes"

N. Y.-S. F. AIR MAIL SERVICE PROPOSED.

WASHINGTON, July 31—A bill directing the postmaster general to establish and operate air mail service between New York and San Francisco was introduced in the House yesterday by Representative Kahn, Republican, California.

OIL MEN GIVEN WAGE ADVANCE

SAN FRANCISCO, July 31.—Renewal of its suspended investigation into the differences between California oil operators and employees, following the granting of demands of the operators that hours of work and the closed shop be eliminated from the issue, was announced by President Wilson's mediation commission here today. The hearings were terminated Tuesday, when the operators demanded that only the wage differences be discussed. Representatives of the workers waited on the commission here last night and said the elimination of their hours of labor and closed shop demands woud be satisfactory, according to Colonel J. L. Spangler of Bellefonte, Pa., the chairman of the commission The commission ruled accordingly, but said it would consider the advisability of establishing a general $1 a day increase with $5 as the basic scale.

The hearings are to be resumed in Santa Barbara on Thursday, August 7, Colonel Spangler said.

The operators had declined to sit with the commission unless the issue was narrowed down to wages alone. The Standard Oil Company was said not to be interested or represented in the investigation

WOMEN WEAR HALF HOSE; COOL 'N EVERYTHING

NEW YORK, July 31. — Half hose for women are passe. They're wearing 2.75 per cent hose. An enterprising reporter braved the shopping district to find out just how popular half hose were. He discovered he was several days too late

"Do the girls wear them much?" echoed the salesgirl, to his query regarding the new 2.75 hose. "My goodness, yes: look!"

The reporter blushed and admitted they did

"What's the excuse for them?"

"They're so nice and cool," she giggled, "and they—well, they have other advantages."

"Er—How are they kept in place?" the salesgirl picked up a pair of shimmery blue silk things, about as long as a split second, and said: "They turn down the edges like this and put a rubber band under the roll"

"They're so popular," she added, "that we rather expect a demand for them even next winter"

BITTEN WOMAN FILES SUIT

LOS ANGELES — Alleging that ever since Dr W C Smith's dog bit her on both legs she has been unable to support herself, Anna Boydston has sued Dr. Smith for $5000 damages

FOR CONVALESCENTS — Horsford's Acid Phosphate refreshes and upbuilds physical energy Ask your physician —Advertisement

VILLA FORCES PUT TO ROUT BY AIR ATTACK

GALVESTON, Texas, July 31.—Forty Villistas were killed, eleven made prisoners and many wounded in a battle between Carranza cavalry and Villistas under command of Pancho Villa, near Las Vegas, on the state line between Durango and Chihuahua, Mexico, yesterday.

This information was contained in an official cablegram from Mexico City to the Mexican consul here today

The federal forces used an airplane and machine guns to great advantage, the ceblegram said. Villa escaped into the mountains of Durango with the remnants of his forces.

PENNY TRIAL FOLLOWED

DOVER, Dela — When Clarence Morris stole a bag containing three thousand pennies from a poolroom he was traced by the pennies lost through a hole in the sack

Toggery CLOAK & SUIT HOUSE

568-572 Fourteenth Street
Between Clay and Jefferson

FRIDAY SPECIALS

POPLIN DRESSES

Another lot of these wonderful silk Poplin Dresses. Several smart styles, attractively embroidered. $5.00 Colors are gray, taupe, plum, green, Copenhagen and navy. Women's and misses' sizes.

TAFFETA DRESSES

Models of navy blue taffeta in two different styles, straight line and tunic effect. $7.45 A charming model comes in light blue silk. A very dainty and pleasing style.

SUMMER SUITS

The balance of our stock of summer suits will be sacrificed at this extremely low price. $10.00 It will be advisable to come early as the supply of these exceptional values is limited.

DOWNSTAIRS DEPT.

gum-drops 10¢ Box Delicious flavor, great big ones, sugar coated —at Osgood's.

10¢ Box chocolate drops The old-fashioned kind, mellow and sweet —at Osgood's.

OSGOODS' DEPARTMENT-DRUG STORES FOR QUALITY & PRICES

(Phone Oakland 7600)

---Shakespeare was there

—the first tobacco and pipes which found their way to England were presented to Sir Walter Raleigh by Ralph Lane and Sir Frances Drake.

—with the novel curios in his pockets, Sir Walter hied on a stormy night to Mermaid Tavern, favorite haunt of that famous coterie of poets and pals, Will Shakespeare, Ned Spenser, Ben Johnson, Beaumont Fletcher and Selden.

—he found these good fellows all there as he knew he should, merrily swapping yarns and sipping ale; and forthwith distributed the pipes among them and initiated them into the mysteries of smoking

—he was rewarded by having Rare Ben give him a toast in which tobacco was declared to be the most soothing sovereign precious weed that the dear old earth tendered to the use of man.

—they all enjoyed the pipe-dreaming, as they called it, except Shakespeare, who was an interested observer, but it had no charm for him. Spenser dubbed the weed *divine tobacco*.

—Kipling, spinning rhymes in praise of his cigar, and the more sedate Milton, while composing "Paradise Lost," enjoyed his smoke after his day's work was done.

---could they have smoked one of Osgoods' famous

—El Cuto cigars are a good, substantial smoke, a desirable size, clear draft, burn even, and a delightful aroma tobacco properly conditioned.

—try a box for your week-end trip—if they are not right return them and get your money.

7c El Cutos —what a charm. —three for 20c a box of fifty only cost you $3.38

---many things you want when in a hurry quick service at Osgoods' (both stores)

—canned heat—instant cooking....10¢	—poison oak remedy.............50¢
—thermos bottles ....$2.50 up	—adhesive tape ....10¢ up
—popular books ....70¢	—absorbent cotton ....10¢ up
—drinking cups ....10¢ up	—gauze bandages ....10¢ up
—flashlights ....$1.00 up	—court plaster ....5¢ up
—playing cards ....40¢ up	—whisk brooms ....25¢ up
—beach caps ....25¢ up	—peroxide of hydrogen.........15¢ up
—water wings ....35¢ up	—witch hazel ....25¢ up
—bathing suit bags............50¢ up	—sponges ....25¢ up
—sun glasses ....50¢ up	—talc powder ....25¢ up
—writing tablets ....10¢ up	—foot soap ....25¢

—soaps of all kinds and cold creams.

—kodaks, films and hundreds of other things.

—note *S&H Green Trading stamps given with all purchases at both stores.*

OSGOODS'

Chose the Most Convenient

When your glasses need attention there are seven Chinn-Beretta stores eager to extend you the courtesies of Chinn-Beretta service. In most of the larger cities of California you will find a Chinn-Beretta store conveniently located.

At any Chinn-Beretta store you will be accorded the most courteous treatment by a staff of expert opticians who take a personal interest in the success of your glasses for the sake of the good name of Chinn-Beretta service.

CHINN-BERETTA EYEGLASSES - SPECTACLES
SACRAMENTO FRESNO 476-13th St. OAKLAND VALLEJO STOCKTON
SAN FRANCISCO 120 Geary St - 164 Powell St

BITE

With False Teeth? SURE Dr. Wernet's Powder

Keeps them firm. Prevents sore gums. White. Flavored. Antiseptic.

If your dental plate is loose or drops, to get instant relief use Dr. Wernet's Powder regularly. You can eat, laugh, talk with ease. Guaranteed by Wernet Dental Mfg. Co., 116 Beekman St., N. Y. 25c, 50c, & $1 00 At Drug and Department Stores. Refuse imitations. *This is the original powder.*

How to Judge a Woman by Her Hair

There is real common sense in just noticing whether the hair is well kept to judge of a woman's neatness, or good taste. If you are one of the few who try to make the most of your hair, remember that it is not advisable to wash the hair with any cleanser made for all purposes, but always use some good shampoo You can enjoy the very best by getting some canthrox from your druggist, dissolve a teaspoonful in a cup of hot water. This makes a full cup of shampoo liquid, enough so it is easy to apply it to all the hair instead of just the top of the head Dandruff, excess oil, and dirt are dissolved and entirely disappear. Your hair will be so fluffy that it will look much heavier than it is. Its luster and softness will also delight you, while the stimulated scalp gains the health which insures hair growth —Advertisement.

PLAYER ROLLS, 5 for $1.00

To make room for an entirely new stock of player rolls we are closing out about 400 rolls at this price. They are mostly O. R. S. Rolls, all 88-note, and retail regularly at 85c to $1.00.

Friday and Saturday--5 for $1.00

Five rolls are in each bundle, and you may take one or as many bundles as you desire.

There's such selections as—"Dixie Volunteers," "The Navy Took Them Over," "There's Something in the Name of Ireland," "When the Boys Come Home," "The Yanks Started Yanking," "Oh, Promise Me," "Where the Black-Eyed Susans Grow," "Send Me Away With a Smile," etc.

Of Course We Accept Liberty Bonds | Easy Terms

Hauschildt Music Co. 424 13th St. OAKLAND

111 KEARNY ST., S. F. "The House of Harmony"

FORCED TO VACATE

Notice served on us to vacate our premises---forcing us to take immediate action in disposing of our huge stock of staple goods or else move it into the street.

Here is the fatal notice that has caused us so much trouble and worry

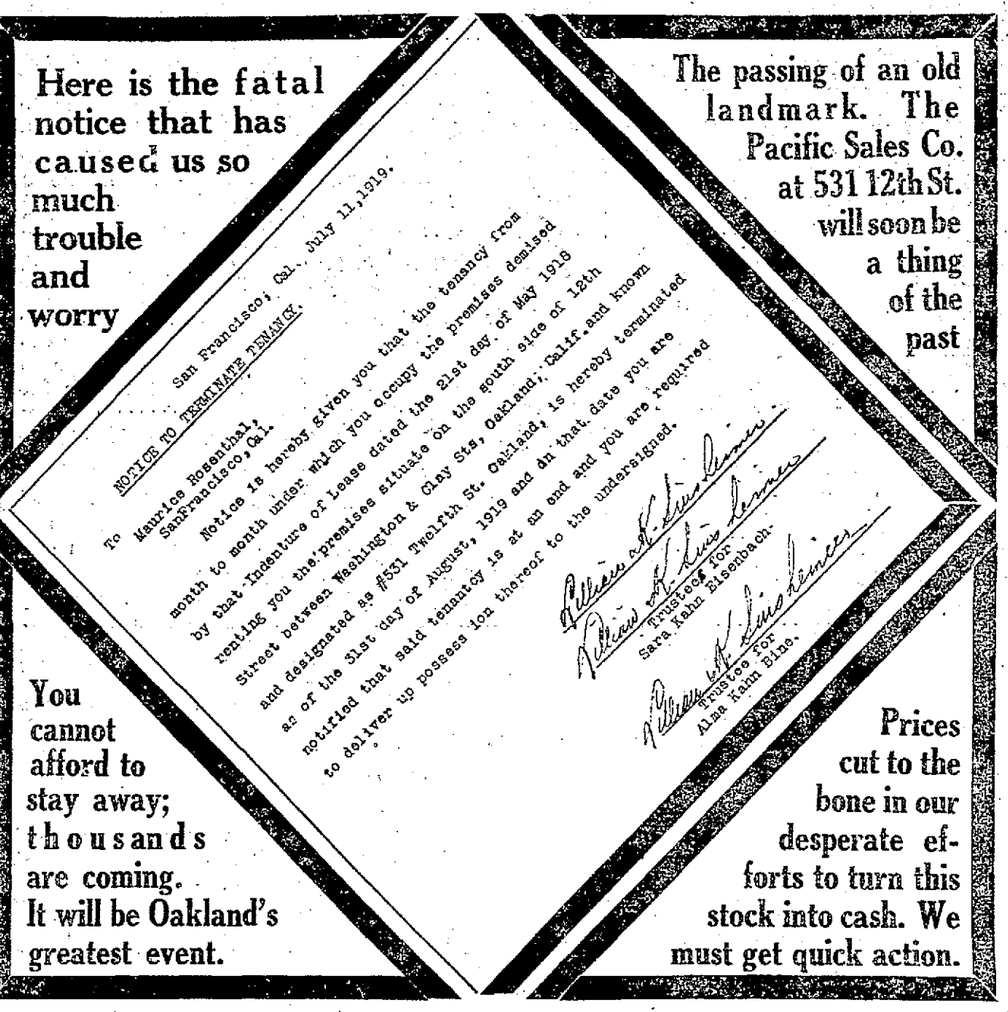
San Francisco, Cal., July 11,1919.

NOTICE TO TERMINATE TENANCY.

To Maurice Rosenthal,
SanFrancisco,Cal.

Notice is hereby given you that the tenancy from month to month under which you occupy the premises demised by that Indenture of Lease dated the 21st day of May 1918 renting you the premises situate on the south side of 12th Street between Washington & Clay Sts, Oakland, Calif.and known and designated as #531 Twelfth St. Oakland, is hereby terminated as of the 31st day of August, 1919 and on that date you are notified that said tenancy is at an end and you are required to deliver up possession thereof to the undersigned.

William H. Linschemer
Trustee for
Sara Kahn Eisenbach.

William H. Linschemer
Trustee for
Alma Kahn Bine.

William H. Linschemer

The passing of an old landmark. The Pacific Sales Co. at 531 12th St. will soon be a thing of the past

You cannot afford to stay away; thousands are coming. It will be Oakland's greatest event.

Prices cut to the bone in our desperate efforts to turn this stock into cash. We must get quick action.

LIKE A THUNDERBOLT
Out of a Clear Summer Sky

We received this notice to vacate our premises. It is simply a case of selling our stock quick or else move it into the street.

Every Item in the House Sacrificed

UP AGAINST IT
We Have Got to Get Out

and we don't know what to do with our mammoth stock of Drygoods, Shoes and Groceries.

Our Loss---Your Gain---Everybody Buy Now

FORCED TO UNLOAD
Necessity Knows No Law

That's why we are throwing our entire store on the block of sacrifice for swift and immediate disposal. Every price a money-saver.

SALE STARTS FRIDAY AT THE STROKE OF 9:30 A. M.

PACIFIC SALES Co.

ALL ROADS LEAD TO 531 12TH STREET BETWEEN WASHINGTON AND CLAY

TURKISH TOWELS
16x31; high-grade towels; heavy crash; 25c values. On sale at
15c

J. P. COATS COTTON
Black and white; all numbers.
7 SPOOLS .....
25c

$1.50 Men's Ribbed Union Suits
A wonderful value; short sleeves, ankle length; assorted sizes. On sale at..
69c

25c Women's Summer Vests
Swiss ribbed; out-sizes; wing sleeves. Sale price .....
15c

Men's Can't Bust 'Em Dress Pants
Union made, every pair guaranteed; neat patterns, all sizes. Sale price
$2.45

Women's Fast Black Hose
All sizes, well made, go at less than factory cost.
10c

MEN'S CANVAS GLOVES — Well made. On sale at
10c

Men's Genuine Balbriggan Underwear On sale at
49c

85c WOMEN'S CREPE BLOOMERS
In pink and white of flowered crepe, elastic knee. Sell at .....
49c

40c Table OIL CLOTH
Regulation size. Attractive patterns, yard
29c

85c Women's SILK HOSE
Thread silk hose for women, in all latest shades and sizes, double heel and toe. On sale at
49c

Men's 25c Cashmerette Sox
all sizes.
19c

Men's Turkey Red Handkerchiefs Special
8c

Huck Towels 18x31
Extra quality, with red woven border. On sale at
15c

CHILDREN'S RIBBED HOSE
Fast black, heavy quality, all sizes, 5 to 9½. Pair
19c

$2.00 Men's Roughneck Sweaters
Heavy quality, coat style, assorted sizes. Sell at
99c

WOMEN'S BUNGALOW APRONS
Of good percale, assorted colors, on sale at
69c

$1.50 Children's Blue Denim Play Suits
Trimmed in red, assorted sizes.
89c

Men's Columbia Sox
Assorted colors and sizes on sale at
10c

Men's Leather Gauntlet Gloves
On sale at
49c

BOYS' SUITS
Excellent quality; small sizes only.
$1.98

Men's Pad Garters
Lisle finish, assorted sizes. Sale price at
9c

75c Women's Caminsoles
Lace trimmed, in pink and white.
29c

$3.50 Utopia Hemmed Bed Spreads
$2.39

SHOES
At Less Than Today's Factory Cost

BOYS' SCHOOL SHOES
Made of sturdy gunmetal, button or lace. Sizes 9 to 13½
$1.25

GIRLS' MARY JANES
Come in patent and gunmetal for girls, misses and children, all sizes. Go at
$1.89

Children's Mule Skin Scuffers
A well built scuffer shoe in tan, black and gray, all sizes to 2. On sale at
$1.49

Boys' Tan Button School Shoes
Sizes 9 to 13½.
$1.69

$3.50 Children's Scuffer Shoes
In plain and fancy colors, combinations, all soft chrome leather.
$2.39

Women's Shoes
A lot of broken lines of high-grade shoes to be closed out at
98c

$4.00 Men's W. L. Douglas and Endicott Johnson Work Shoes
Come in tan and black, all sizes,
$2.99

MEN'S DRESS SHOES
of black gunmetal, button or lace. Sale price
$3.35

$7.00. MEN'S CHIPPEWA ARMY SHOES
Munson last, flexible welt sole, assorted sizes.
$4.95

CHILDREN'S SHOES
A big lot, including black kid button with patent tip, fancy color combinations in tan, gray and brown, on sale at
98c

WOMEN'S DRESS SHOES
A wonderful lot of high-grade shoes, including fancy kid and calfskins, values to $6. Go at
$1.69

$1.00 Star or Horseshoe Tobacco, pound plug,
75c

15c Velvet Tobacco, tin
10½c

Camel Cigarettes
14c

Lipschutte's 44 Cigars, 6 for
25c

$1.00 Pedro and Dixie Queen Lunch Boxes
75c

16c Old English Curve Cut
11c

7c El Pano Cigars, box of 25 **98¢** box of 50 **$1.95**

$1.00 Climax, thick or smooth
75c

Union Leader
8c

Edgeworth, 16-oz. tin
$1.15

Alpine MILK 10½c Can

Lenox or Clean Easy Soap 4½c bar

45c Royal Baking Powder 32c

Del Monte Tomato Sauce 4½c

Crisco All Sizes, per lb. **37c**

FELS NAPTHA or IVORY SOAP, bar 7½c

CORAL CORN .. 15c

CLORAX, per bottle 14c

POST TOASTIES 11c

SWIFT'S PRIDE WASHING POWDER, large size 18c

OCTAGON SOAP, bar 8c

TUNA — Albacore, sale price 6c

SUGAR PEAS—Better Buy and Colton, ... 13c

HYDRO PURA, 3 for 25c

SWEETHEART SOAP, bar 5c

SPOTLESS CLEANSER, large can 2½c

J. H. N. SARDINES, in large oval cans 16c

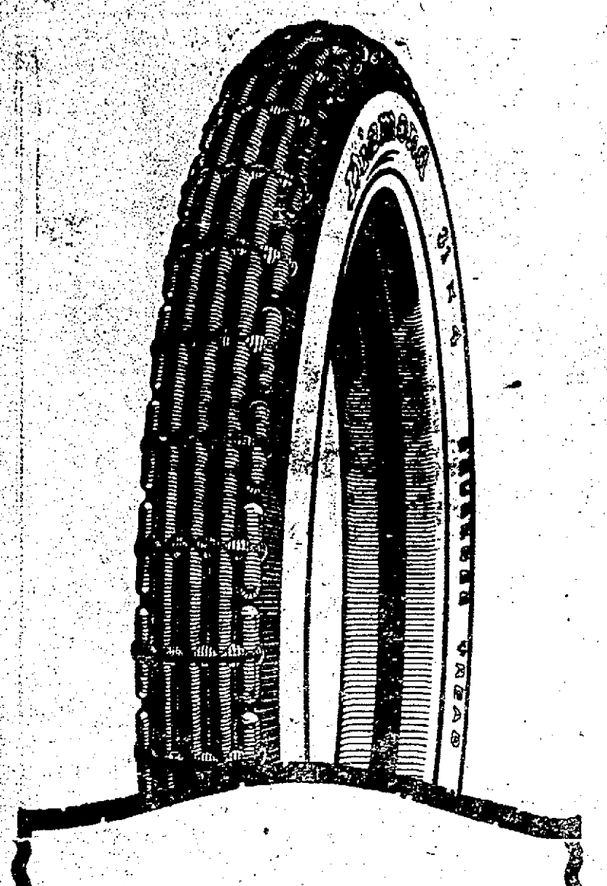

Underwritten at 6,000 and 8,000 Miles by Diamond Plus Quality

Diamond Tires are adjusted at 6,000 miles for Fabrics, and 8,000 miles for Cords—

Because the mileage is in the tires.

They are underwritten at a *Plus Mileage* basis because they are made with *Plus Quality* in them.

The Diamond Tire is a leader among tires in quality of material and workmanship.

Few tires can equal it in mileage service.

Years of service attest the invariable Plus Quality of Diamonds.

The Plus Mileage Adjustment applies to all Diamonds now in use or in hands of dealers.

ADJUSTMENT
Fabrics - 6,000 Miles
Cords - 8,000 Miles

GRANFIELD-BASTON TIRE & SUPPLY CO.
Twenty-third and Broadway

(Permanent Address, 3329 BROADWAY
Upon completion of new building now in course of construction.)

Diamond SQUEEGEE TREAD Tires

9400-TON SHIP FOR U.S. TRADE FLEET FLOATS

California champagne was the fortunate lot of the 9,400-ton freighter Havilah as it took to the water yesterday afternoon at the Union Construction Company's ways along Key Route Basin. Mrs. H. G. Peake, wife of the company's vice-president and general manager, smashed the bottle of wine against the steamer's hull as it began its slide to the water.

The Havilah is the fifth ship launched by the corporation. Its launching was delayed several weeks when it was found that a defective casting existed in the stern post. The discovery was made on the night before the original date set for the launching. Repairs cost $15,000.

Members of the company staff, together with officials of the Emergency Fleet Corporation witnessed the launching. Three other hulls are on the company's ways, with two additional government contracts on the reserve list. Following the launching of the next hull—a government job—the company's workmen will begin work on a Standard Oil tanker. This will be the first contract awarded in the bay region since the declaration of war.

To commemorate the event of yesterday, Don Gillies, one of the company's workers, wrote the following verse. The manuscript follows:

THE LAUNCHING OF THE HAVILAH.
(Under the ship with the Workmen.)
By DON GILLIES.

The staging is clear of the ship, my lads,
The spawls are housed from the hull;
The cradles are fast on the ways, my lads—
Comes over the work a lull.

She's tugging the blocks at her keel, my lads,
She's straining the blocks at her side—
The wedges are hammered home, and glad
She trembles to take the tide.

Then, "Clear the after keel blocks! Hammering two by two—
An iron wedge and a top-maul sledge—
These are the tools for you!"
This is a game of muscle;
Iron and steel with pine—
It's dim below, but see them go—
Racing along the line.
Tyke, the fair-haired Saxon—
See his muscles knit;
Fair and true and smashing through
First! The thrill of it!

They've battered the blocks from her bilges,
She's quivering to be free;
Tempered steel from deck to keel
Ready to ride to sea!

Then, "Let 'er go!"—the signal
And—crash!—the trigger clears.
A spray of wine and down the line
A thousand ringing cheers!

And slowly gathering speed, she glides
Into the sombre sea.
And may she safely sail all tides—
The wish of you and me!

DOCTOR'S FEE $1 A MILE.

LA CROSSE, Wis., July 31.—A dollar a mile is the fee that doctors of West Salem and Bangor have agreed to charge for travel, in addition to charges for professional work according to an official communication published in village newspapers.

IN A FEW WEEKS GAINS 12 POUNDS

Wm. F. Clark Feels Like Different Man Since Taking Tanlac

"I feel like I ought to tell everybody about the big improvement that has taken place with me in the past few weeks," said William F. Clark, a motorman on the United Street Railway, living at 1898 Haight street, San Francisco, in conversation with a Tanlac representative, recently.

"Why, it's a fact," he continued. "I have actually gained twelve pounds on four bottles of Tanlac and, not only that, I have gotten rid of a case of stomach trouble that had made life miserable for me for more than a year. I had gotten to where everything I would eat felt like lead in my stomach and a sour gas would form, causing the worst kind of pains. I would go to the table feeling like I could eat, but after two or three bites my stomach would go back on me and would just have to get up and leave. My kidneys were also in bad shape and there was a dull aching pain across the small of my back all the time. I was so nervous I would tremble like a leaf and could never get any sound sleep. I would always get up in the mornings with a mean taste in my mouth and feeling more tired than on going to bed at night. I was badly constipated and often felt light-headed and dizzy.

"But I can eat just anything now and all I want of it, and my stomach never bothers me the least bit. My kidneys are in good shape and the pain has left my back entirely. I never have a headache nor a dizzy spell and my nerves are as strong as ever. In fact, I haven't enjoyed such good health or felt so well generally since my troubles started, and Tanlac has done so much for me that I feel like I ought to make a statement for the benefit of others who may be troubled like I was. Really, I feel like a different man since taking Tanlac."

Tanlac is sold in San Francisco and Oakland by The Owl Drug Company stores.—Advertisement.

中國草藥

Our Herbs Are Always Good

Foo Wing Herb Co.
Office Hours—9 to 6.
3038 Telegraph Avenue
Corner Hawthorne Street
Oakland, California
Phone Oakland 2934

BRUISES—CUTS
Cleanse thoroughly—reduce inflammation by cold wet compresses—apply lightly, without friction—
VICK'S VAPORUB
"YOUR BODYGUARD"—30¢, 60¢, $1.20

DEER SEASON TO OPEN ON FRIDAY; HUNTERS READY

SAN JOSE, July 31.—Many Santa Clara sportsmen are anxiously waiting for the sun to rise tomorrow and have already cleaned their guns and unpacked their tramping shoes in preparation for chasing the deer through the hills of the county.

Many of the hunters have secured their licenses, and it is expected that there will be a large number in the field during the season.

The law of California forbids the shooting of does, fawns and spike bucks, and the hunter who shoots before he sees the horns is likely to get into trouble with Game Warden I. L. Koppel or one of his deputies, for they will be on the watch early. The law also forbids the use of more than one dog to a hunter.

The season on tree squirrels also opens tomorrow.

VACATION JOY IS MARRED BY DUTY

In the wilds about Lake Tahoe law is forgotten. That's why people go to Lake Tahoe and all the rest of wild California—they get tired of city ordinances, traffic laws and navigation regulations. Here's where J. O. Davis enters.

When working, J. O. Davis is collector of customs. On a vacation J. O. Davis is a collector of customs. He has to be. Otherwise, this government of, by and for the people, would go to the bowwows or meows. But people—even on a vacation—will run from collectors. It doesn't matter if they owe money or not—they run anyhow, just habitually. So Davis didn't let it be known that he was a collector. He concealed the title on his person.

Enjoying himself with the rod and reel, Davis made many trips around the lake. He tried hard not to notice violations of the law. In fact, he concentrated on the hook and line so that he actually wished many trout into his net. But it was no use. Davis realized that he was a collector of customs now and forever, one and inseparable. With a sigh, he went to work.

Before twenty-four hours were gone he had called thirty-seven violations of the navigation law by pleasure seekers at the lake. All of them had failed to place boat numbers on their craft, which was wrong, of course. The amended navigation laws of 1913 called for such numbers and if owners of inland waterways craft didn't know the law they deserved to become better acquainted with it.

They did. Davis sealed their doom and it will not be long before the government receives $10 apiece from the thirty-seven guilty ones.

$521,255 IS PAID FOREST SERVICE

California's contribution to the United States forest service in the fiscal year just ended was $521,255.30, according to the annual statement received here today. Under the policy of returning a quarter of the receipts to the states within which the national forests are located, this state will receive about $140,000 for apportionment to the various counties. The money will be used for road and school purposes.

More than four million dollars was collected on the national forests of the West. From sale of timber a million and a half dollars was obtained. Owners of sheep and cattle paid nearly a million and three-quarters for grazing permits. The water power interests gave about $100,000, and about the same was obtained in payments on summer home sites, apiaries, fur farms, summer resorts and the like.

Natives of Cork to Hold Reunion Sunday

Natives of County Cork in Ireland and their descendants who live in California will gather in annual reunion next Sunday in Shellmound Park under the auspices of the Rebel Cork Benevolent Association. Arrangements have been made for the attendance of 7000 merrymakers.

An excellent program of entertainment and sport features will be presented. The principal athletic attraction will be a tug-of-war match between the San Francisco and Oakland teams of the Hibernians. Each has won a contest and the deciding struggle is scheduled to prove a thriller.

James Whelan will captain the San Francisco giants, while John Cox will handle the Oaklanders. Rev. Richard J. Collins will deliver an address dealing with "Sinn Fein and the Irish Republic."

Captain Edward M. O'Reilly, Patrick Corkery, Richard Buckley, Eugene McAuliffe, William McCarthy, Thomas Carroll and Daniel Sullivan are chairmen of the various committee.

Injured Policeman to Get Full Pay

Lester Manning, Oakland's "Jinx speed cop," will receive full salary for the time he has been laid up during his last injury, a broken leg, sustained while directing traffic on the day of the big celebration of welcome to Oakland's returning soldiers. Manning, who usese a motorcycle in traffic work, suffered a broken leg when his machine was tipped over on him in the crush.

This is the third injury Manning has sustained while on duty as a motrocycle policeman. He will return to duty probably next week. In the meantime the city council has ordered full time pay for him during the time he was in the hospital.

California Apricots To Net $75,000,000

LOS ANGELES, July 31.—The value of the apricot crop in Southern California for 1919 has been estimated by fruit authorities at $75,000,000. A record price of $100 a ton prevails, caused, it is said, by the post-war demands of practically every large country except Germany. It is estimated there are 65,000 acres of apricots in Southern California and the total production will be upward of 150,000 tons. Seven thousand men, women and children are engaged in getting the fruit ready for market.

Fall fashions and features for Friday

MARYMONT AND UPRIGHT
13th and Washington, Oakland

"Kayser"
In this famous brand of underwear (for women) we feature our $1.25 union suits—all regular sizes—pink or white—V fronts—French finished tops—shaped to fit well (and to stand repeated washings)—unusually good values. $1.25

"Notaseme"
This is the hosiery we guarantee—a new pair if any you get here does not wear well—unusually good values in silk stockings for women—deep lisle garter tops—black, white and many colors—at $1.35 a pair they're wonders $1.35

Be surprised! Visit our Downstairs Salesroom

CURTAINS of filet net—2½ yards long—white, ivory or ecru—we do not think any other store around the bay can offer such a curtain as this for, pair $2.00

CHECKS (black and white) for skirts, children's school dresses, etc.—48 ins. wide—imported from England—wash like cotton and wear like wool. Here, yard 89c

COMFORTS that really are comfortable—fluffy, downy white cotton filling—dark or light silkoline covers—some bordered—some tufted—double bed size $3.95

27x54 RUGS are Axminster—attractive colorings—handsome patterns—dandy for use in the living room—rugs that will look well after hard wear. Each $4.45

We feature our excellent line of bedding. See the blankets we can give you for $3.95 pair. They're wonders!

MARQUISETTE in "Martha Washington" and "Queen Anne" designs—newest and prettiest colors—yard wide—an excellent curtaining for, yard 50c

GINGHAM for Fall dresses—no less than 200 beautiful plaids, stripes, etc.—27 inches wide—splendid quality—here's a value at, the yard 35c

SPREADS of fine crochet in Marseilles patterns—full double bed size (80x90)—pure white and heavy weight—every one a value at only.. $3.75

TOWELS for the bath cannot be duplicated—20x40-inch size—bleached white as snow—very absorbent Turkish weave—give good service for 29c

See these sterling values on the Main Floor

VESTING is tucked net or Georgette alternating with rows of fine lace—¼ yard makes a smart vest. Yd. $10 and $8.00

"FILET" mesh lace is popular for curtains, underwear or bedspreads—we have 3 to 7 inch (white) for, yard.. 10c

EMBROIDERY edgings have open or "blind" patterns—of cambric suitable for underwear—4 to 7-inch. Yard.. 15c

THREAD for machine or hand sewing—150 yards to some spools—broken sizes in black or white. 8 spools 25c

To introduce this wonderful cleaner (for shoes, gloves, etc.) we sell big cans of Uvada for 5¢. Try it. You'll like it.

SHIRTS that any man would be proud to wear come with collars (plain weaves and mercerized pongee) or without (striped Madras and percale)—soft cuffs—great for $1.95

VELVET for costumes is full 35 inches wide—lustrous, supple weave that drapes exquisitely—navy, taupe, Copen., Alice, etc.—an elegant material for such a price. Yard $3.75

POPLIN is silk and cotton—very silky in appearance—yard wide—white, navy, pink, brown, Copen., old rose, Belgian, taupe, plum, etc. Just here from New York. Yd $1.25

BUTTONS are novelties—crochet and braid covered—in white, black, light and dark colors to match costumes—small sizes—six to twelve to a card. Card reduced to.... 10c

Be sure to see the $6.45 hats

Women who want "advanced" millinery should see this display—out of the ordinary—full of style—for women and misses

ALL FEATHERS—TAFFETA—VELVET—BEAVER & HATTERS' PLUSH—"FISKS"

Mostly in combinations—ready to wear or charmingly trimmed—many in black—large, medium and small shapes.

On the 4th Floor there are values galore!

WAISTS include a number which have been reduced—tub silks in pastel shades—white and color trimmed voiles—some collarless. Choice $1.89

CORSETS are closing-out numbers in C.B., Royal Worcester (front or back lace), Kabo and Miller makes—sizes to 36—pink or white. Splendid for $2.85

KHAKIWEAR for women and misses includes coats or skirts for $2.25 each—the popular middy blouses at $1.75—excellent shirts for $1.50

Mothers who do not sew will find that they can get cute and serviceable dresses for their little ones up from 95¢

DRESSES that wash are reduced for Friday—high grade gingham, voile, cotton poplin and pongee—styles and sizes for misses of 16 to women who wear 44—up-to-the-minute models for $5.95

APRONS that may be worn instead of dresses are sturdy percale and chambray—middy effects and various buttonings—piped in white or scalloped—for large and small women. Only $1.39

SWEATERS for women come in wool or Winter-weight Shetland coat styles—also very silky fibre slipovers (with or without sleeves)—all colors that women and misses want. Choice $6.95

Coats at $18!

Just a few, but every coat is a bargain—for women and misses—coats, Dolmans and capes at the same low price—materials in many (such as the velour Dolmans) are worth fully $18—garments that are good and warm—light and dark shades. If you know values, Madam, see this $18 lot.

$12.50 dresses!

Just one rack of them, and they're going fast—taffeta silks in dark colors and white serges in the lot—many of the dresses may be worn all winter—mostly sizes for small women or misses—effective trimmings. If your size is here you'll find great bargains in this $12.50 lot.

GET YOUR DISCOUNT IN THE FORM OF S&H GREEN STAMPS

MAZOLA
The Perfect oil for Cooking and Dressings

NOT only better but Mazola goes twice as far as lard and shortenings in deep fat frying. And remember, too, Mazola is the equal of butter in cooking.

Make this test *today* with Mazola for PIE CRUST. Follow this recipe and be convinced:

2 cups Flour — Pinch of Salt
½ cup Mazola — Ice Cold Water

Work Mazola well into the flour and salt, add enough ice water to hold together, about one-fourth of a cup; roll crust out at once.

FREE A book of 68 pages that gives you the best recipes of the country's leading cooks. Easy to follow. The Corn Products Cook Book is handsomely illustrated—write us today for it.

FOR ECONOMY

CORN PRODUCTS REFINING CO.
P. O. Box 161 New York

PHONE RATES, WAGES, TO BE CONSIDERED

With the relinquishment at midnight tonight of telephone company control by the federal government, new phone rates, new wage scales and other controversies will once more come under the judicial eye of the California railroad commission, acting for the people of this state.

That no immediate changes in telephone rates will be accorded the company was the statement of Edwin O. Edgerton, president of the body, who, however, intimated that the sweeping investigations of present economic conditions would result from applications for advancement, made by the company.

"By the act of Congress, which provided for the return of the telephone systems to their owners, the rates put into effect by the postmaster-general were continued in force for a period of four months, unless changed by the state regulating bodies. And as the whole status of the telephone situation has changed since government control was undertaken, the commission can act only after thorough investigation."

Previous to the time that the President took over control of the telephone system, July 22, 1918, the commission had been conducting exhaustive investigations relative to the company's demand for higher rates. These hearings were discontinued after governmental control came into effect. Resumption will occur immediately, in which, according to Edgerton, new problems relating to both the company and its employees are to be solved.

That the company workers, who recently struck, will be given an opportunity to state their aims was intimated by Edgerton.

Airplanes Will Open Frozen Path in North

SEATTLE, July 31.—Residents of Alaska, when the northland is frozen over in winter, may this year enjoy air transportation, relegating the time-honored husky and malamute to the past. Three enormous biplanes, equipped with four Liberty motors each, and each capable of carrying twenty passengers and six tons of freight, it is said, are being built for Alaska. They will cost $50,000 apiece.

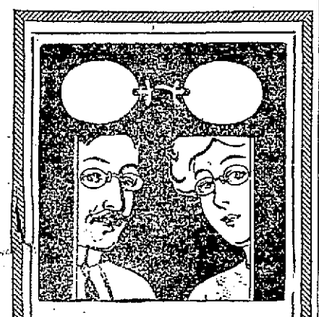

HOW LONG have you worn your Glasses?

Remember, the eyes change and Glasses worn too long outgrow their usefulness.

Better stop in today and have me carefully examine your eyes—if stronger Glasses are necessary you ought to know it.

F. Greenebaum
Optometrist—Optician
518 Thirteenth Street
Between Washington and Clay

Jack L. Osthoff Lehotay G. Zoltan

THE FRENCH ART SHOP

TAKES PLEASURE IN
Announcing Its Opening
AT 350 FOURTEENTH STREET
Corner Webster

Offering
Exclusive Embroidery
Designing and Monograms
Infants' and Children's Wear
Stamping to Order
Importers Novelties

Mr. Zoltan is one of Europe's Foremost Designers and designs to your order

For Itching Torture

There is one remedy that seldom fails to stop itching torture and relieve skin irritation and that makes the skin soft, clear and healthy.

Any druggist can supply you with Zemo, which generally overcomes all skin diseases. Eczema, itch, pimples, rashes, blackheads in most cases give way to Zemo. Frequently, minor blemishes disappear over night. Itching usually stops instantly. Zemo is a safe, antiseptic liquid, clean, easy to use and dependable. It costs only 35c; an extra large bottle, $1.00. It will not stain, is not greasy or sticky and is positively safe for tender, sensitive skins.

The E. W. Rose Co., Cleveland, O.

Cases of Summer Complaint

Stomach and intestinal disturbances are frequently corrected by the use of Mother Gray's Sweet Powders for Children. They tend to cleanse the intestinal tracts and promote digestion. These powders are pleasant and easy to take, and are an excellent remedy for children complaining of Headaches, and to break up Colds. Used by mothers for over 30 years. All druggists sell them.—Advertisement.

Congress to Act on Costs of Food

Protest on Price to Bring Results

(Continued From Page 1)

ery postmaster and mail carrier over the country acting as a salesman.

Distribution of the surplus food in this manner was requested by the House of Representatives and details were worked out at conferences between Secretary Baker, Postmaster General Burleson and Representative Kelly of Pennsylvania, author of the House resolution.

At the Department of Justice investigations into the causes of increased living costs were under way with particular attention being given to the question of whether producers or dealers had combined in violation of law to raise prices of necessities.

Meantime there was pending in the House a resolution proposing that the Federal Trade Commission investigate rising costs of coffee, sugar, shoes and clothing.

According to the latest reports available there is a very large increase in the price of butters, eggs and dairy products in the big storage plants over the figures of a year ago. However, the storage experts insist that this increase is a natural one and that if it did not take place, next winter's prices on these products would be absolutely prohibitive.

CLOTHING PRICES BEYOND REASON.

Clothing prices also are far beyond reason. Suits that sold a year ago for $25 now are quoted at double that figure, and further increases are in sight.

The manufacturers declare that this is due to increased costs of raw materials and production. Labor leaders in many of their letters which are reaching Washington, insist it is at least in part due to increased capitalization of many manufacturing companies which "injected water in large quantities into capital stock" and sold to the public.

The flat declaration by the locomotive engineers' committee that the daily wage of "$5 prior to the war which at that time was worth 500 cents, today is worth approximately only $2.15," has impressed congressional leaders as well as the administration. The cause of the injection of partisanship into practically every legislative problem so far considered by Congress—and both parties seem equally responsible for this—the problem of legislation that will relieve the situation becomes increasingly difficult. It is declared to be unlikely that Congress will allow the President to name any price-fixing board unless it is named "with the consent of the Senate." In assuming this position it was expected today that the leaders would justify their action by reviewing the action of other boards that have attempted such work in the past.

MAY ACT THROUGH GRAIN CORPORATION.

One suggestion made today was that the President take action through the federal grain corporation to reduce cost of flour to the people. The corporation has plenty of available money under the congressional appropriation act set aside to "meet deficiencies" and to keep up the price of wheat to the farmers. Advocates of reductions declare that there is no reason why the grain corporation should not continue to buy wheat at the regular price and then reduce the cost to the consumer by selling the finished product through agencies at a figure less than cost, the difference to be made up from the deficiency fund.

The President discussed the wheat outlook yesterday with Julian Barnes, head of the grain corporation, and it was learned today that this proposal was one of those that were under consideration.

Congress was deeply interested in the subject today. Senators and representatives frankly admitted that the cost of living was the most vital problem now facing the American people. They said that in their opinion that unless a speedy settlement of the problem is arranged and the present ballooning quotations forced down the forces of unrest will prove exceedingly dangerous and their number will be greatly increased in the near future.

CONGRESS TO AID IN LOWERING COSTS.

Congress stands ready to aid President Wilson in any way to lower living costs, Senator Gronna of North Dakota, chairman of the agricultural committee, declared today.

"I am willing and I am sure that all members of Congress are anxious to do all in their power to help the President to lower the high cost of living," said Senator Gronna, "but I think that it is rather unfair to expect him to take any action which immediately will lower living costs. I can't see that he can do it. I don't believe either the President or Congress can do anything that will bring immediate relief.

"Of course, an increase in wages will help, but labor is a factor in the cost of living. Every increase that the railroad men get adds to the cost of living because it raises the cost of transportation. It seems to me that the best we can do is to feel our way along slowly and act gradually. We can't, of course, take any action that would upset living conditions and labor. I would be very glad if the President could take some immediate steps, but I doubt whether he can."

Senator Kenyon of Iowa, who has been long interested in the food cost question, was also doubtful whether there was any way of relief by presidential action.

"What Mr. Stone told the President is the absolute truth," Senator Kenyon said, "but I can't see any way in which the President can act and give immediate relief. I would be very happy if he could find some solution. The only thing I can see in sight now is the bills to regulate the prices of the packers and other bills introduced to control food costs. I am making a study of what Canada is doing and they are doing something to regulate profits and I may have something to offer in that line later. I surely hope the President will find a way out."

Senator Capper of Kansas declared that in his opinion the question of the high cost of living is of vital importance.

"I believe the high cost of living means more to the people than the league of nations right now," said Senator Capper. "It seems to me that the party in power has got to take notice of that before the next campaign."

PRICE OF MILK TO BE INCREASED.

CHICAGO, July 31.—Chicago retail distributors notified their patrons today that beginning tomorrow the price of milk will be increased from 14 to 15 cents a quart and the price of cream from 15 to 16 cents a half-pint.

Retailers explained that the producers had increased the price of milk to distributors 52 cents a hundred pounds for August.

S. S. Chapelle, president of one of the largest retail milk distributing companies of Chicago, stated that a new state law permits milk producers to organize and fix prices collectively.

Officials of the Milk Producers' Association are at present under indictment charged with conspiracy to fix the price of their product. The indictments were voted in 1917 and State's Attorney Hoyne expects to try the cases next month. At the suggestion of the federal government the trial of the cases was postponed until after the war.

DANIELS FLAYED FOR PROBE ORDER

Secretary of the Navy Daniels is criticised in statements issued by President John V. Van Eck of the Shell Oil Company and William T. Garrett, producer and oil lessee. They say that the forthcoming federal investigation of the price of fuel oil on the Pacific Coast is an effort by the secretary to whitewash his action in forcing the companies to sell at 86 cents a barrel to the navy while the cost to them was $1.53 at tidewater.

"Secretary Daniels can't get over the idea that the California oil producer is a horse-thief," said Garrett. "After doing everything possible to curtail production he refuses to recognize the law of supply and demand. He sees a chance for political thunder in crying that prices are exorbitant."

Said Van Eck: "Secretary Daniels forces us to sell oil to the navy at 86 cents now, although all last year, during the war crisis, the navy department acknowledged that the price we got then, $1.47, was a fair one.

"This whole investigation started, I am told, when the Liberty Motor company of Seattle wired Senator Poindexter and protested against the market price of $1.55. Poindexter asked for an investigation and the Democrats welcomed the opportunity. Senator Poindexter undoubtedly will be interested in the $1.85 figure. It costs us $1.53 for oil here at tidewater. The steamship charge from here to Seattle is 25 cents a barrel, bringing the Seattle market price to $1.78. We charge, say, $1.85. Aren't we entitled to a profit of 7 cents on every $1.78 invested?

NEWSPAPER MAN SUCCEEDS GIER

G. B. Daniels, retired newspaper publisher of Oakland, has been named by Governor Stephens a director of the State Board of Argiculture, succeeding Theodore Gier. The appointment is expected to take effect immediately and Daniels will devote considerable time to the preparations for the State Fair.

"The governor wanted some one with time to give to this work and knowing that I had always been interested in it, as well as in newspaper work, he gave me the appointment," said Daniels today.

Another Oakland appointment announced today is that of Dr. Lemuel P. Adams of this city on the State Board of Medical Examiners, succeeding Dr. A. M. Smith, resigned. Dr. H. V. Brown of Glendale is named to succeed Dr. H. C. Loos, term expired.

NEWARK, CUTS COST OF LIVING

NEWARK, N. J., July 31.—Mayor Charles P. Gillen blazed a trail into the high cost of living here today by throwing on the market $100,000 worth of plain foodstuffs for sale direct to the consumer by the city. The food was purchased with city funds from the United States army surplus, and the same opportunity is open to every municipality in the country.

The mayor himself opened the campaign by selling the first strip of bacon to a woman purchaser in one of the booths. He announced that every day for two hours in the forenoon and for three hours in the afternoon, food sales direct to the consumer will be conducted in the thirteen fire houses of the city.

Over the door of the mayor's booth today was a sign: "Newark is cutting the high cost of living."

A great crowd was on hand, eager to take advantage of the low prices. Bacon was sold for 36 cents a pound, and 250 pounds were disposed of in the first hour. The price in the retail markets ranged from 50 to 58 cents a pound. Sugar cured hams will be the next offering to the public and after that canned vegetables.

Surplus Textiles Are Auctioned by U. S.

NEW YORK, July 31.—More than $4,000,000 worth of surplus textiles were auctioned off here in about three hours by the surplus property division of the army, with representatives of Admiral Kolchak's Siberian government taking more than $1,000,000 of it.

No other way than the Grape-Nuts way can process wheat and barley into such tempting flavor.

Grape-Nuts
"There's a Reason"

STRIKE ORDER IN RAILROAD SHOPS TO BE RESCINDED

WASHINGTON, July 31.—Representatives of the six railroad shop unions who are in conference here with railroad administration officials, telegraphed to shop employees over the country today not to strike pending final settlement of their demands. The workmen were informed that the railroad administration had consented to enter into a national agreement with the unions covering rules and working conditions.

The committee represented 450,000 men. Two broad subjects were up for consideration—creation of a national agreement and a "very substantial" increase in wages, to meet increased living costs, which the committee said had caused a serious state of unrest among the shopmen.

"We are now officially assured by the director general that the railroad administration will sign a national agreement," said the telegram to the shopmen. "An earnest effort is now being made by the director general to give us definite information at earliest possible moment as to position of railroad administration regarding wage matters.

"There must be no stoppage of work during these negotiations."

COMPROMISE ON LEAGUE IS HINTED

(Continued from Page 1)

Germany would live up to this agreement, of course, remained to be determined, Palmer added.

The United States was entitled to a share in the German indemnities, but whether she would claim a share Palmer said he was not in a position to state. He expressed the opinion that the sale of German property by the alien property custodian would not only afford ample protection to Germany's creditors in America or to holders of American property in Germany, but the proceeds from such sale would leave a substantial balance. Upon the Senate would probably devolve the responsibility of distributing equitably such proceeds and of determining what should be done with whatever balance remained after the settlement of American claims, he said.

TRADITIONAL SECRECY POLICY SWEPT ASIDE.

But the real significance of today's meeting of the committee, in the view of many senators, is that it sweeps aside the senate's traditional policy of deep secrecy in consideration of treaties. For a hundred years treaty deliberations, both in committee and before the full senate, have been jealously guarded. No European chancellory took greater pains to keep its state secrets than did the senate.

Now, without debate, without a dissenting voice, simply by common consent, this custom has been abandoned. Open consideration of the treaty in the senate was forecast months ago by Borah and Johnson, but they thought they would have to fight for it.

The reason for the open sessions, well informed members of the foreign relations committee said today, is based on the knowledge that secrecy creates "leaks;" that the way to insure both the opponents and advocates of the treaty against distortion of their views as expressed in committee or the senate, is to open the doors and allow the public to get the views of both sides at first hand.

SECRETARY LANSING TO BE CALLED BY COMMITTEE.

Secretary Lansing is expected to appear before the Senate foreign relations committee, Senator Lodge, its chairman, announced today. The secretary of state was to be questioned closely as to the protest against the Shantung settlement he, General Bliss and Henry White, as three of the American peace commissioners, are purported to have signed before the peace negotiations were concluded.

It was suggested that Thomas W. Lamont, of J. P. Morgan & Co., another of President Wilson's chief advisers, in the financlail and economic matters with which the peace conference was concerned, would also be called.

It was Secretary Lansing who proposed to Senator Lodge that Baruch, as well as F. W. Taussig, chairman of the United States tariff commission; Norman Davis and Bradley W. Palmer, other experts who also acted in an advisory capacity to the President at Paris and Versailles, be called before the committee.

The record speed between Canada and Mexico, 1714 miles, was made recently by Wells Bannel on a motorcycle, doing the trip in 53 hours and 28 minutes.

Dance Saturday
EVENING.
MAPLE HALL
at 14th and Webster
Under New Management
DAN COAKLEY'S ORCHESTRA
Class Lessons Mon. eve., Fri. eve.
Private Lessons by Appointment.
Halls for Rent for Social or Private Parties.
PHONE OAKLAND 2629

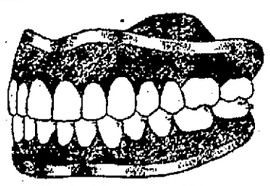

SAVE MONEY—AVOID PAIN
10 Years' Guarantee with all Work
22-K GOLD CROWNS $4.00
Set of Teeth $4.00| BridgeWork $4.00
Gold Fillings $1.00|Silver Fillings 50c
DR. F. L. STOW
BOSTON DENTAL CO.
1369 WASHINGTON STS.
HOURS—Week Days 9 to 7
Sundays 9 to 12 a. m.

CAR STRIKE END BY SATURDAY IS HOPE OF CHICAGO

BY UNITED PRESS.
LEASED WIRE TO TRIBUNE.

CHICAGO, July 31.—Chicago's street car and elevated railway strike cannot end before Saturday, in the view of officials of the striking union and of the operating companies today.

Hope that it will likely end by midnight Friday was seen in a decision of President W. D. Mahon of the International Car Men's Union, to submit a referendum to the striking employees, to determine whether they will abide by the will of an admitted minority of so-called radicals, who were alleged to have forced the strike of cooler heads within the union. Voting will begin at 8 a. m. tomorrow.

The proposal of the referendum vote was made by Governor Lowden, who issued a statement he believed the wages and working conditions provided in the compromise fair.

"I appeal to every member to realize and appreciate the situation," Mahon wrote in an open letter. "This proposition of a compromise wage of 65 to 67 cents an hour and an eight-hour day, if not accepted by Friday night, will leave us with no proposition at all."

Mahon told the men the most serious objection to the compromise, the clause requiring all runs to be completed in fourteen hours, will be taken up and adjusted by the state public utilities commission.

"I want to take this occasion to say that in my opinion the agreement is altogether fair," said Governor Lowden, who suggested the compromise proposal. "It includes the highest wages ever paid street railwaymen in any large city of this country."

While officials parleyed Chicagoans continued to walk or ride in automobiles or makeshift hacks. Traffic today was much better handled than on any previous day during the strike.

Hope Prince of Wales Will Visit the West

LONDON, July 31.—Although it is officially announced that the Prince of Wales' visit to the United States will be confined to Washington and New York, hopes are still entertained that the program will be altered to include a western tour, the Pall Mall Gazette stated today.

Adler-i-ka Again!

"Adler-i-ka is the only medicine for gas on the stomach. I never had so much relief with any medicine. I would not take $25.00 for the relief one bottle of Adler-i-ka gave me. I cannot get done recommending it." (Signed) H. L. Hicks, Ashley, Ill.

Adler-i-ka expels ALL gas and sourness, stopping stomach distress INSTANTLY. Empties BOTH upper and lower bowel, flushing ENTIRE alimentary canal. Removes ALL foul matter which poisons system. Often CURES constipation. Prevents appendicitis. We have sold Adler-i-ka many years. It is a mixture of buckthorn, cascara, glycerine and nine other simple drugs. Osgood Bros.—Advertisement.

Began Search For Health Centuries Ago

Remarkable Cures Are Accomplished by Herbs

Chinese Have the Oldest Form of Treatment

Long before the dawn of the Christian era the Chinese treated all forms of disease by native herbs and through succeeding centuries developed a healing science that overcame every disease that could be cured by medicine.

In China over 1000 different herbs in various combinations are used and the same treatments have been most successfully introduced in America.

Here is what the Sing Herb Specialists have accomplished in two difficult cases:

Mrs. V. M. Bickford, 721 Sixth street, Richmond, writes:

"I had an X-ray plate made which showed spots on my lungs, and my case was called tubercular * * *

"Today, after two months and a half of treatment with you * * * tuberculosis has no terror for me."

* * * *

Mr. J. G. Gamble, 459 Twenty-sixth street, Oakland, writes that he visited over 20 American doctors during the ten years he suffered from liver and stomach trouble and then—

"I began treatments with Dr. Sing and, after a few weeks, had no more trouble and can eat many kinds of food I could not touch before."

CALL OR WRITE

If interested in learning further particulars of our method of treatment, call. If unable to call, write full particulars and we will send a free booklet on "The Skill of the Chinese Herbist." Sent in a plain wrapper.

THE SING HERB SPECIALISTS
"Choice Herbs for Every Ill"
491 Tenth Street,
Oakland, California
Telephone Oakland 3259
Consultation Free Lady Attendant

H. C. CAPWEL CO. | OAKLAND | H. C. CAPWELL CO.

BASEMENT STORE

New Fall Styles

Many are here—more arriving daily. Come and see the new fashions in women's and children's apparel. If they are in Capwells Basement Store, they are dependable and at saving prices.

Velvet Coats for Fall

Special Values for $23.95

Handsome new models for women—direct from New York. Belted styles in Pekin blue, navy and brown with large collars. Their fancy lining gives a smart contrast of color. Good weight, insuring warmth. Come and see these newest styles!

$23.95

Fall Serge Dresses

That Are Specially Priced at

$19.75 $22.45 and $24.75

Smart, new styles, fashionably trimmed with braids, buttons and some with vestees of that new silk, fluerette. Straight line effects and plain and pleated overskirt types in brown, navy, burgundy and black serge.

Sent to us direct by express from New York, where our buyer selected them for their remarkable style and utility for a low cost.

—On Sale in the Basement Store Only

Women's Fall Sweaters

$5.95, $6.45

Newest styles, including the fashionable Tuxedo model and sweaters with roll collars, jaunty belts and pockets. In the most-called-for shades: Kelly green, old rose, tan, salmon, peacock blue and navy. Being good weight, and well made, they are exceptional values.

New Fall Arrivals in

Children's Sweaters

$3.95, $4.95 and $5.95

Coat and Norfolk styles in a large assortment of newest shades for Fall. Good weight, warm and serviceable. Very smart little wraps for school wear. Sizes 6 to 14 years.

—On Sale in the Basement Store Only

Advance Fall Arrivals in

Satin Dresses $22.45, $24.75

The last word in style, just received from New York. Models showing the new pleated and draped overskirt, others with Georgette crepe sleeves, and still others velvet trimmed.

Exceptionally good quality of satin in burgundy, Pekin blue, navy, taupe and black. Authentic new styles priced remarkably low. *—On sale in the Basement Store only.*

Bargains in Children's Gingham Dresses

Capwell's
Clay, Fourteenth and Fifteenth Sts.

Plan to Shop Early in the Day

When Lincoln's Frame Shook With Grief

revealing hitherto unpublished record of the personal life of the Great Emancipator, one of the most valuable contributions to the life of Lincoln yet published, will be a feature of next Sunday's TRIBUNE Magazine Section.

JESSIE PRYSE ARTHUR

able local writer, finds the sister of Lincoln's fiancee in California. It was she who sat on the knee of the Emancipator at the funeral of Anne Rutledge. The life of Lincoln and the family he loved make a narrative of tense heart interest.

THE LONG ARM OF UNCLE SAM

revealing for the first time the inside working of the great spy-detecting system of the United States throughout the war, will be another feature of the Sunday TRIBUNE, with

CHARLES E. VAN LOAN'S famous story, "The Fresh Guy."
ED. STREETER'S "Simple Letters of a Simple Fello."
ACHMED ABDULLAH'S "Wrapped in Clay."
REFORMING THE SHIMMIE, the new art of Eurythmics.

In addition the Sunday TRIBUNE'S news service is unsurpassed on the Pacific Coast. Send in your order for

The Big Sunday Tribune

REBELS SEIZE FOUR TOWNS IN HONDURAS

SAN SALVADOR, July 31.—Four towns in Honduras have been captured by the revolutionists, according to despatches received here today, while government troops have scored successes at three points.

General Lopez Guitierrez, a revolutionary leader, was routed at Tupacienti, according to the Honduran minister here.

Colonel Francisco Carbona, with a force of 800 men, was reported defeated yesterday by government forces at Caballitos and Goascoran.

The four towns taken by the revolutionary forces were Comayagua, Gracias, Camasca and Maroala, in the department of Utlanida.

Minstrel Primrose Left $25,000 Estate

PORTLAND, Ore., July 31.—Real estate, bonds and mortgages to the total value of $25,000 were left in Multnomah county, Ore., by George Henry Primrose, the noted "soft shoe" dancer, who died July 23 at San Diego.

Primrose, in his will, left his entire estate to his wife and brother, AlbertAlbert Primrose, both of Portland, it being equally divided between them.

Mrs. Primrose, who was formerly his secretary for many years, was the famous minstrel's second wife.

Cuticura Soap
Best for Baby
Soap 25c, Ointment 25 & 50c, Talcum 25c. Sample each mailed free by "Cuticura, Dept. E, Boston."

Beautiful Women
of Society, during the past seventy years have relied upon it for their distinguished appearance. The soft, refined, pearly white complexion it renders instantly, is always the source of flattering comment.
Gouraud's Oriental Cream
FERD. T. HOPKINS & SON, New York

Cameos and Intaglios
If you are interested in this ancient art, our display of Cameos and Intaglios is worth a visit. Each stone is perfect in workmanship and color, yet the prices are ... est.
...t Jackson Company
1432 Broadway
Next Ye Liberty Playhouse

EASTBAY SOCIETY NEWS

Brides-Elect Engage Smart Set At Bridge Tea

Mrs. Jessica Davis Nahl, who takes the part of Zipporah, wife of Moses, in Constance Armfield's play Miriam, to be staged tomorrow and Saturday nights at the Greek Theater

Little Dan Cupid, that wary chap who has charge of directing such intricate activities as romances and nuptials, will not be content with wedding bells and floating clouds of white chiffon. There must be parties—lots of them—to herald the more auspicious occasions of wedding ceremonies, and so comes the reason for many of the prenuptial courtesies that are being given this week. For the brides continue to come in for their usual share of parties, even though society may be at a stand-still when it comes to other things.

One of the teas of the week given for two brides-elect who are being much entertained by their friends in the Eastbay is the bridge party to take place on Saturday afternoon in honor of Miss Kathryn Hubbard and Miss Dorothy Clark over which Miss Elizabeth Elliott is to preside as hostess. Miss Elliott has chosen the Armenian Tea Rooms at Berkeley for the setting of the party, and among those who have been invited to attend include:

Mesdames George Pearce, William Kew, Robert Graf, Horace Leggett, Thompson Price, Ernest Brown, Carl Howard, Charles Ball, Misses Olive Freuler, Alie Deveuve, Gertrude Schieck, Corinne Painter.

Miss Clarke, daughter of Mr. and Mrs. Robert Clarke of Berkeley, is to be married early in August to Lieutenant Cecil Mills, just from overseas service, while Miss Hubbard has set the 16th of August for the date of her marriage to Louis Switzer, which is to be a quiet event at St. Clement's chapel, Berkeley, after which the bridal couple will leave for Portland, Ore., the home of the bridegroom-elect, where they will make their future home.

Miss Elizabeth Elliott and Miss Corinne Painter, who have been the house guests for five weeks of Mrs. Robert Jackson at Lake Tahoe, have returned to their homes in Berkeley.

PARTY FOR MRS. PHILIP GIER.

One of the smartest of the early August courtesies will be the tea to be given by Miss Cecil Watkins at the home of her parents, Mr. and Mrs. C. N. Watkins of Northbrae, in honor of Mrs. Phillip Gier, a bride of a few weeks. Cards will be sent out shortly announcing the date of the party.

Mrs. Gier has been one of the most feted of the Eastbay brides during the past few weeks, and will share honors on August 12 with Mrs. George Vanderbilt Caesar of New York at a tea to be given by Miss Helen Saylor.

She is to go up on the week-end of August 8 with Lieutenant Gier, who is stationed at the Presidio, to join her parents, Dr. and Mrs. J. Edson Kelsey, who leaves a week earlier for Feather River Inn for a pleasurable fortnight's vacation.

SPEECH ARTS ASSOCIATION RALLY.

The regular monthly meeting of the Speech Arts Association of California will be held Saturday, August 2, at the Fairmont hotel. The program will include an address on "The Art of Story Telling," illustrated by national legends and folk tales delivered by Miss Ruby Ethel Lamb. The readers for the afternoon will be Misses Margaret McGovern, Marie Miller and Evelyn Kierulff.

The Bon home in Piedmont offered an attractive setting this afternoon for one of the smartest teas of the mid-summer when Miss Claire Bon presided as hostess in honor of Mrs. Herbert Sidney Jones, a popular visiting matron who is being made much of socially while awaiting the arrival of the Big Fleet, which brings with it her husband, Lieutenant Jones of the U. S. N. About two dozen matrons and maids assembled to greet Mrs. Jones, the former Miss Enid Wilson, who before her marriage a year ago enjoyed much popularity in the bay cities. Among them included:

Mesdames Frank Macinson, Frank Ogden, Clarence Burtchaell, Grant Lohman, Chesley Roberts, Curtis Barber, Frank Roller, Malcolm Gilmore, Herbert Hills, Lyle Osborne.

Misses Mildred Snook, Sybil Conklin, Sylvia Conklin, Clara Pardee, Evelyn Stonsifer, Elsie Holton, Blanche Scott, Julita Galpin, Dodari Dealy.

Following the arrival of the fleet, Mrs. Jones sails for the Hawaiian Islands to meet Lieutenant Jones, who is to be stationed there for a year. Many other parties are being planned for her before her departure. Misses Sylvia and Sybil Conklin were hostesses on Tuesday at a tea given at the San Francisco home in her honor.

VISITING AT BEN LOMAND.

The Misses Eleanor and Harriett Campbell, daughters of Mr. and Mrs. W. R. Campbell, left a few days ago for Ben Lomond to spend a short while with Miss Frances Worden at the summer home of the Wordens, and are returning the latter part of the week. The Wordens are closing their place early in August, when they will return to town.

LEAVES FOR NEW YORK.

Bon voyage was said to Mrs. Orville Goss yesterday who left for New York City, from which port she will sail for Brest in about a week. She is to join her husband, Lieutenant Goss, who is stationed with the regular navy at Brest, and will be overseas for the next six months, after which time she will return to America with Lieutenant Goss.

Prior to her departure, Mrs. Goss has been entertained at many smart social courtesies by her friends in the bay region.

Mr. and Mrs. Jack Martin of Oakland are receiving congratulations on the birth of a baby son. The little boy is the grandson of Mr. and Mrs. John Martin, and Mrs. F. C. Bromwell, of Oakland, and will be called Jack Jr. He is the nephew of Mrs. Duval Moore, and of Walter, Howard and Lewis Martin. His mother was the former Miss Barbara Bromwell of Oakland.

Sunday at high noon Miss Blossom Kilgore and H. James Clancy were married at the home of the bride's mother, Mrs. Anna M. Kilgore, with the Rev. J. L. Taphouse officiating. The only attendants were Miss Virginia Kilgore, sister of the bride, and Jack Tait of Alameda. Only a few relatives and friends were present.

Following the wedding breakfast, which was served at Hotel Oakland, Mr. and Mrs. Clancy left for the Yosemite for a few weeks' stay. Upon returning they will make their home near Lodi.

Mrs. Clancy was a senior at the University of California.

Mrs. E. N. Chittenden has returned to her home at 15 Pacific avenue, Piedmont, after a visit with her grand-daughter, Mrs. Ben Robinson.

PATRONESSES NAMED TO SPONSOR "MIRIAM."

A half hundred or more of well known matrons about the bay have been asked to act as patronesses for the production of "Miriam" to be presented at the Greek Theater, under the direction of Samuel J. Hume tomorrow and Saturday. Among those who have been invited by Samuel J. Hume to sponsor the production are: Mesdames Norman Livermore, San Francisco; Charles Templeton Crocker, San Mateo; W. S. Tevis, San Francisco; Charles D. Blaney Saratoga; Francis Carolan, Burlingame; J. R. K. Nuttall, San Francisco; J. B. Mhoon, Piedmont; P. H. Van Lansdale, Montecito; B. K. Maddok, San Jose; G. A. Pope, Burlingame; H. Spens Black, Oakland; C. P. Pomeroy, San Rafael; W. H. Crocker, Burlingame; H. W. Sherman, San Francisco; J. B. Grant, Burlingame; James Otis, Jr., San Francisco; Willis Polk, San Francisco; William F. Fitzhugh, San Francisco; Elliott McAllister, San Mateo; C. S. Wheeler, San Francisco; R. S. Wilbur, Stanford University; W. B. Bourn, San Francisco; Donald Y. Campbell, San Francisco; J. B. Casserly, San Mateo; C. P. Bolls, San Francisco; William McP. Fitzhugh, San Francisco; Charles M. Galey, Berkeley; Horace L. Hill, Menlo Park; George H. Howard, San Mateo; James P. Langhorne, San Francisco; John Lawson, San Francisco; V. K. Maddox, San Francisco; James K. Moffitt, Piedmont; Louis F. Monteaglo, San Francisco; William R. Morrow, San Francisco; Edwin W. Newhall, San Francisco; G. M. Pinckard, San Rafael; B. I. Wheeler, University of California; Miss Elena Eyre.

LECTURE ON PAINTERS.

Professor Eugen Neuhaus, in charge of the Graphic Art Department of the Summer Session of the University will give a lecture on the painters of California Monday evening, August 4, at 8 o'clock in Wheeler Hall on the campus in Berkeley. The lecture will be illustrated with the stereopticon and open to the public.

Our Worth While Guarantee

Your grocer will refund the full price you paid for M-J-B Coffee, if it does not please your taste, no matter how much you have used out of the can.

M. J. Brandenstein & Co.

WHY ? WHY ?

The Carrie Louise Watson School
(Incorporated)
87 Vernon Street
OAKLAND
Complete Course of Study
Primary through High School
Business Course
Bell System of Shorthand. Can be completed in three months.
Fall term begins August 13th.
Apply for catalogue.
MRS. CARRIE LOUISE WATSON
Principal
Telephone Oakland 4722

CHORUS TO HAVE NOVEL SETTING

The orchestra and chorus of "Miriam, Sister of Moses," at the Greek Theater Friday and Saturday nights, will have a novel setting at the rear of the huge open-air auditorium, so as not to interfere with the action of the drama.

The music is incidental to the story, and as distinct from the choruses in opera and musical comedy, serve to heighten the dramatic and lyric moments in the play by responding to the action and accompanying the story.

There will be no intervals in the story taken from one of the Bible's most dramtaic plots, in which the choruses and orchestra will render irrelevant selections, instead, from the back of the Greek Theater while the play is in progress, the orchestra and chorus of 100 voices, will play their parts in the production.

Ruth St. Denis combines in the biblical character of Miriam the arts of dance and drama. Ted Shawn, her husband, will play the part of Moses. Supporting this artistic couple in the drama will be a cast of fifteen players, selected by Samuel J. Hume, director of the stupendous drama-pageant.

Besides the vocal chorus of 100 will be the ballets and processionals in which 100 trained dancers will appear. The ballots have been originated and trained for the production by Ted Shawn at his summer course of dances at Wildwood Gardens.

Those who have been to the rehear-

Those who have been to the rehearsals marvel at the power and feeling in the voice of both Miss St. Denis and Shawn. Although this is the first appearance of the great dancer in a speaking part for more than a score of years, her early dramatic training under David Belasco has been brought again into play by her weeks of rehearsing for the Greek Theater play.

MABEL HARRIS' FIANCE RELEASED

PATTERSON, N. J., July 31.—Lester Decker, fiance of Miss Mabel Harris, whose body was recovered from Pompton river yesterday after her disappearance Sunday night, was released from custody today.

An autopsy performed by County Physician Anderson convinced Assistant Prosecutor Hodson that Miss Harris had been drowned and that Decker's story that she lost her life when their canoe was carried over the Pompton lake dam, was true. Anderson's examination disclosed little water in the girl's lungs but the county physician said today that this condition may have been caused by her fainting or being stunned by being thrown against the rocks.

The bruises on Miss Harris' body and scratches on her cheek were attributed to the fact that she was tossed against the rocks below the dam by a strong current.

Members of her family expressed confidence in young Decker's innocence after the autopsy. Decker explained the absence of the girl's shoes by saying that she had removed them in the canoe for comfort.

Four Californians in Casualty Report

Names of four Californians appear among the casualties announced by the War Department today. They are:

Killed in action—Private Albert I. Dahl, San Francisco.

Died of accident or other cause—Private Daniel F. Madden, Sausalito.

Died of disease—Private Clause T. Clauson, Los Angeles.

Wounded, degree undetermined; previouslyl reported missing in action—Private Thomas R. Smith, Petaluma.

Boys Turn in Alarms to See Fire Engines

The unquenchable desire of small boys to see the fire apparatus tearing down crowded streets in dramatic fashion again expressed itself last night when two unidentified boys turned in two false alarms and then ran from the fire boxes. The department answered the calls from Fifty-first and Bond streets and East Seventeenth street and Fifty-fifth avenue. The police were notified.

Rice lands planted at the cost of $40 an acre, involving 3500 acres near Lincoln, Placer county and Live Oak, Sutter county, are to be abandoned owing to water shortage.

TEACHER

must be well-trained, must maintain a high standard of living—AND YET the teacher's pay is so small that it does not meet living expenses.

PAY HER MORE

MOTHERS:—
Spend these sunny, summer days with your children on the warm sands at
NEPTUNE BEACH
Alameda
Sheltered from cutting winds and burning sun. Open every evening till 10 o'clock.
THE FAMILY AMUSEMENT RESORT

"Purely Platonic" Is Suit Answer Crouch Says Their Love Is Holy

"My love for Mrs. Deegan is a pure platonic love. It is holy. I reverence her. We have never lived together in the relation of husband and wife."

So says Albert W. Crouch of Mrs. Violet S. Deegan, who has resided at 2603 Humboldt street, Fruitvale, wife of Major William F. Deegan of New York. Crouch eloped with her from the eastern city to Louisiana and then to Oakland, where they established what he declares to have been a purely platonic retreat. They were happy there, according to the declaration of each of them, until their whereabouts became known and until Major Deegan began proceedings in the Alameda county courts asking for $25,000 damages from Crouch for "criminal conversation" with Mrs. Deegan and for possession of the home and furnishings, which he claimed were purchased by Mrs. Deegan with money belonging to herself and to Deegan jointly.

SUFFICIENT ROOM TO LIVE.

Crouch denies that he ever engaged in "criminal conversation" with the woman he adores.

"The gratification which I have had in this association," says Crouch, "is hearing the sound of her voice and knowing that her love is holy and undefiled and realizing the deep affection which she bears for me.

"Bowing in reverence to the conventionalities of society until our vows of affection can be sealed with the holy bonds of matrimony, we have been subservient to its laws and demands.

"We have lived in the same house, yes; but there has always been sufficient room to live, respecting, loving and admiring one another, as two lovers filled with the passion of the future and the possibilities of the day when conditions, desire and propriety may be satisfied."

In his answer to the suit instituted by Deegan, Crouch lays the blame for the situation at the door of Mrs. Crouch and Major Deegan. He claims that his wife, Mrs. Jean C. Crouch, admitted that her child is the son of William Brigham Brown, a "convivial saloon companion" of Major Deegan, he says. He alleges that Mrs. Crouch's admissions of unfaithfulness were of such a nature that he demanded a divorce. She filed a complaint, but, he says, the charges contained in it were so vile that he was obliged to answer. In the answer he set up sufficient facts, he claims, to cause the suit to go by the boards.

He likewise claims that by reason of Major Deegan's conduct Mrs. Deegan determined upon suing for a divorce. She went to New Jersey for that purpose, but later found that two years' residence was required and then went to New Orleans. Crouch says he was living at the latter city at the time and that he sent her a message asking her to come and live with him in a purely platonic relation.

LIVED IN NEW ORLEANS.

Crouch said they remained until August, 1918. Then Crouch, having effected arrangements to take a position as a marine architect with the Bethlehem Shipbuilding Company in Alameda, came to Oakland with Mrs. Deegan.

Major Deegan, after conducting a six months' search throughout the United States discovered the whereabouts of his wife in Oakland. He filed suit charging criminal conversation against Crouch.

"A common tie of sympathy has grown up between us," the answer declares, "making the society of one necessary to the other. We came to California to establish a domicile and in proper time sue for and obtain a divorce and shut the door on the past, to forgive and forget and to strive to live for one another."

PRODUCE FIRMS IN COMBINE ARE PUT UNDER FIRE

COLUMBUS, O., July 31.—Alleged "gentlemen's agreements" permitting produce firms in the bib centers of the state to corner perishable foods were under fire today by Ohio prosecutors in conference on the problem of curbing prices and profiteers.

Evidence gathered in various counties indicated that these agreements permitted one firm to control the butter market, another to dominate the potato market, while others held sway over berries, fruits, etc.

Many truck gardeners were in agreement with produce merchants not to sell direct to the consumer. Governor Cox and Attorney-General Price, directing the investigation, were told.

Governor Cox blamed the high cost of foodstuffs and living in general for unrest in the United States and urged the prosecutors to wage unremitting war against profiteers in their respective counties.

VANDER NAILLEN RETURNS.

Deputy County Assessor A. Vander Naillen returned today from a visit to Sacramento, where, as vice-regent of the Moosecheart Legion, he attended the session held there to welcome the supreme dictator of the order. Vander Naillen headed an official Oakland delegation.

GERMANS EXPECT CABINET CHANGES

COPENHAGEN, July 31.—The German Cabinet will be reconstructed, according to despatches from Berlin. The main object of the change will be the inclusion of Democrats in the ministry.

Count Johann Heinrich von Bernstorff, former Ambassador to the United States, is to supplant Hermann Mueller as Foreign Minister, and Dr. Preuss will become Minister of the Interior.

The German Democratic party, which voted almost solidly against the unconditional acceptance of the peace treaty, insisting to the last on the two "honor points"—refusal of the surrender of the ex-Kaiser and of the trial by the allies of German citizens—refused to be represented in the Bauer Ministry, but the above despatch indicates a change of mind. Dr. Preuss, a Democrat, has had considerable ministerial experience since the German revolution. The present Minister of the Interior is Dr. Eduard David.

Count von Bernstorff has been the dominating power in Wilhelmstrasse ever since the collapse of the empire.

BUILDING NORMAL IN MIDDLE WEST

Business conditions in the Middle West are resuming normal proportions, according to R. Porter Giles, executive secretary of the Oakland Real Estate Board, who retired a few days ago from a months' trip which took him as far east as Cleveland, O.

With the object of learning just what other cities are doing along the line of "Build Now" and "Own Your Home," Giles stopped at Denver, Ohama and Chicago, and says that he found much progress being made, particularly with regard to home-building. He is to present to the Real Estate Board data he obtained while away and the same will be used to promote the building campaign in this city. Asked about the general business outlook, Giles said:

"The entire country, from the Pacific Coast as far east as I went appears to be enjoying the greatest prosperity, and I am informed that the states along the Atlantic seaboard are equally well favored. I look for still greater progress and development in Oakland and throughout California. It would seem that an era of unusual prosperity is rapidly unfolding."

WORK STOPS AT BREST

BREST, July 31 By the Associated Press).—All work at this port has ceased, the employers having declared a lockout because of the demands of the dockers' union.

buy pure milk
—buy Carnation

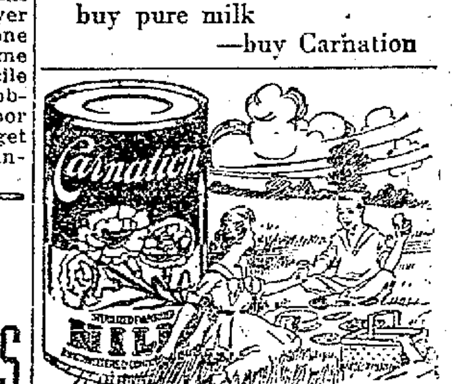

Carnation For the Camper

With a few cans of Carnation in your camping equipment you will never need to worry about milk and cream.

No matter how far afield you go, your milk supply is always "on tap" whenever "lunch" is ready. Steaming hot coffee, creamed with Carnation, is a delicious beverage. Diluted with three-fifths water, Carnation Milk is a healthful, satisfying drink.

Carnation Milk is just pure sweet cows' milk, evaporated to the consistency of cream and sterilized. It is the home milk supply, safe, economical and convenient. Order a few cans from your grocer.

Book of 100 Recipes Free on request. Write Carnation Milk Products Co. 49 Main Street, San Francisco.

BUY IT BY THE CASE
—FROM YOUR GROCER

HEADQUARTERS FOR HANDBAGS — **Bowman's Bulletin** — WATERMAN FOUNTAIN PEN AGENCY

VOL. VII. BROADWAY AND 13TH. OAKLAND. THURSDAY, JULY 31, 1919. No. 31.

Published Every Few Days.
Bowman Drug Co.
13th and Broadway Oakland
Other Stores
13th Ave. and E. 14th St. Oakland
Shattuck and Center Berkeley
Circulation Guaranteed to Equal That of Any Newspaper In Oakland.
Suggestions Solicited.

EDITORIAL

Many of our customers who are away upon their vacations are mailing us their Kodak films to be developed and printed and returned to them while still upon their vacation. This enables you to see your pictures before you get back home and to enjoy them while upon your outing.

Films can be safely mailed in the little packages in which they are originally wrapped and will be promptly and carefully looked after upon receipt by us. Please make full use of our mail order facilities as we are exceedingly anxious to take care of all of our customers even though they are many miles away and must make their wants known by letter or telegraph.

HERE'S A SPLENDID SILVER POLISH

How would you like to know of a splendid silver polish?

We think we have about the finest silver polish you ever saw. It contains no grit, it gives a brilliant polish with little effort and will not harm any article upon which you would ordinarily apply such a polish.

This silver polish is also used by many of our customers to clean French Ivory. It seems to have a faculty to renewing the beauty of French Ivory in a manner equaled by nothing else. Bowman's Silver Polish—25c.

BATH CABINETS

A great many of our customers are getting a tremendous amount of pleasure out of the use of bath cabinets. Most people do not appreciate the satisfaction and the help to be obtained by proper bathing.

Anyone interested in a bath cabinet is advised to call and investigate the line we carry. We have them for $7.50 up to $15.

REAL OLD FASHION LIVER PILLS

Made From an Old-Time Prescription

There are a good many old-fashioned remedies that our grandmothers and great-grandmothers used that far eclipse most of the modern medicines.

Many of these old prescriptions were lost with the passing of our forefathers, but some of the best of them have been retained and are as popular among a certain class of people as they were in the pioneer days. One of the best of these old-fashioned prescriptions is a type of liver pill which this store has been making for over forty years and which even forty years ago was considered an old-fashioned remedy.

These splendid liver pills are made exactly as they were made in the old days and we are continually informed by our customers that there is nothing on the market today that equals them in general satisfaction.

We sell these old-fashioned liver pills at 25c a box, packed just as Henry Bowman used to pack them when he first started this store in Oakland.

A FINE TALCUM FOR PARTICULAR PEOPLE

Some people don't care what kind of talcum powder they use and others are exceedingly particular. We presume that the difference of opinion is caused by a difference of effects.

For example, some people can put almost anything on their faces without injury. Others have to be exceedingly careful of their complexion.

The best talcum powder we know of is Vergo Violet Talcum, which sells at 25c a can. This preparation is put up under our own direction and is made of the finest materials obtainable, regardless of expense. It is a pure violet odor and should not injure the most delicate skin.

The fact that we have nearly a hundred different kinds of talcum powder and that this particular brand sells better than any other we carry, is proof of its excellence.

GET YOUR NEW HANDBAG AT BOWMAN'S.

A 50c FACE POWDER FROM FRANCE

Everybody Likes It—Our Best Seller

A drug store is compelled to go a long way for much of its merchandise. There is probably no country of importance in the world that does not contribute something to the stock of a modern drug store.

One of the most popular articles in all our stores is a face powder which comes from France. This splendid powder is imported into this country in large quantities in bulk and is sold over our counters at 50c a box.

Many of our customers say that they like this Preceda Face Powder, regardless of price, better than any imported powder they are able to purchase. This powder comes in all of the various shades.

There are some things that the people of France excel in manufacturing, and face powders, perfumes and articles of a like nature are among them. We advise every one of our customers who has not tried Preceda Face Powder to purchase a box. It is sold under a guarantee to refund the money if it is not entirely satisfactory. Price 50c.

A SAFE COUGH REMEDY FOR THE KIDDIES

Careful parents often hesitate about giving their children cough medicine that is really meant for adults. Cough medicines generally contain a small percentage of narcotics, which is not an objectionable feature as far as adults are concerned.

Little babies, however, are very susceptible to the most minute particles of narcotics and most people prefer to take no chances with their little patients. Realizing the preference of our customers, for a cough medicine without narcotics, we manufacture in our own laboratories, a remedy called Pine and Tar Special which is very effective and which can be given with perfect assurance that it is harmless.

Pine and Tar Special will relieve the cough in most cases and is generally as effective as the more powerful remedies made for adults. Price 25c and 50c.

WILL YOU PAY 65c FOR BACKACHE PLASTER?

They're Surely Worth It

When you are in the market for a backache plaster, you generally want the best that you can buy.

You can buy backache plasters for a very small sum, but in this case, the best in the long run is the cheapest. The best backache plaster we sell costs you 65c. It is made of heavy felt and it certainly acts in an effective manner. If you ever buy one of these 65c backache plasters, you never will be satisfied with the flimsy, common kind that cost about one-third as much and are not one-tenth as good.

We used to sell these big ones for 50c, but evidently the high cost of living gave so many people the backache that the manufacturers felt justified in raising the price to us so that we had to make them 65c, which we gladly do rather than sell you something of a cheaper quality.

YOU MAY NEED AN ABDOMINAL BELT

Many People Wear Them

We are receiving many calls and many compliments in connection with our Department of Trusses, Abdominal Supporters, etc.

The man in charge of this important part of our business is an expert fitter, capable of advising you correctly as to the type of belt you should wear.

As a person reaches middle age, the internal organs relax and drop to a greater or less extent—this condition causes various disorders.

A good, well-fitting abdominal belt not only corrects many of these disorders but gives the wearer an erect, healthful athletic appearance, induces deep breathing, increases chest expansion and corrects round shoulders.

These belts give, also, a feeling of security and we have known of cases where they have given relief for indigestion, constipation, weak back, ...

Any person who thinks a belt would be helpful will find their time well spent if they call and have a talk with the man in charge.

Wanted! Ten Thousand Women

To see the wonder play of the season — The greatest story ever told in the Films of Love, Home and Life's Greatest Secret!

THE OAKLAND Orpheum

has the honor of presenting commencing next Sunday matinee

Beautiful MRS. CHARLIE CHAPLIN in

"HOME"

A Wonder Picture MADE BY LOIS WEBER *The Belasco of the Screen*

THE realest picture and the most beautiful and dramatic picture you ever saw—played by the same girl who delighted the whole country in "For Husbands Only" and "Borrowed Clothes" A picture staged without regard to expense. in marvelous settings

Extra Added Attraction

A TRIUMPHANT RETURN TO THE STAGE MRS. **John Wharry Lewis** (in person), in her wonderful, spectacular new playlet

'The Dragon'

A gripping, striking offering that is destined for "big time" circuits this coming season. ALL-STAR CAST!

COMMENCING SUN. MAT.

Matinees Daily at Two-thirty
Evenings at Seven and Nine.
Sunday Matinees at One and Three,
Evenings at Seven and Nine
Popular Summer Prices:
Matinees, all seats 25 Cents
Evenings, 25c and 50c

OAKLAND Orpheum

Coming Soon "VIRTUOUS MEN"

PLAYGROUND DIRECTOR ILL; HAS RESIGNED

Mrs. J. A. Vandergrift, prominent clubwoman and civic leader, has resigned as a member of the Oakland board of playground directors leaving a vacancy to be filled for the unexpired term through appointment by Mayor John L Davie.

Mrs Vandergrift has asked to be released from her duties in response to her physician's orders. For several years she has been in ill health, but interest in the playgrounds of the city and their development has held her a member om the commission

Mrs Vandergrift was formerly president of Ebell for two years She was an active worker in the home service department of the local chapter of the American Red Cross during the war period Under her leadership both organizations made a remarkable record. Ebell, by reason of its large gifts to war funds, Red Cross work and purchase of government bonds, attained first place in the California Federation of Women's clubs under the direction of Mrs Vandergrift. Her work on the playground commission has been conspicuous

ACID PLANT BURNS.

NEWARK, N J—July 31—Fire followed by several explosions, today practically destroyed the entire plant of the Maas & Waldenstein company, one of the largest factories making picric acid in the United States

CAT CADDIES FOR GOLFER

ROCKLAND, Me—William Stowell has a cat which caddies for him on the local golf course. The cat chases the ball and sits by it until Stowell catches up

NEURALGIA PAINS TORTURED WOMAN FOR FOUR YEARS

Illinois Resident Was Almost Wild With Pain Until She Used Dr. Williams' Pink Pills

"Neuralgia developed about four years ago" says Mrs A F Liggett, of 1006 East Fairchild street, Danville Ill, "and as the disease continued the pain grew worse until I was almost wild with suffering at times The pain was constant and many nights I went without sleep There were also severe headaches and I became very nervous My blood was so thin that I was seldom warm or comfortable My digestion was disordered and I had dizzy spells.

'One day when the pain was especially severe, I heard of a woman who had taken Dr Williams' Pink Pills with benefit and her symptoms were so nearly like mine that I decided to give the pills a trial Within two weeks after I started the treatment I could see that the remedy was helping me The pain became less severe and finally disappeared entirely Then I was able to sleep soundly and it wasn't long before I began to regain my strength My blood improved too my nerves grew stronger and I feel better than I have for several years Is it to be wondered at that I am glad to recommend Dr Williams Pink Pills to my friends"

Dr Williams Pink Pills are sold by all druggists or direct from the Dr Williams Medicine Co, Schenectady, N Y, on receipt of price, 50 cents per box or six boxes for $2 50 Write for the free booklet on nervous disorders with a special chapter on neuralgia —Advertisement

INCREASE WEIGHT AND VITALITY WITH PHOSPHATE

Nothing Like Plain Bitro-Phosphate to Put on Firm, Healthy Flesh and to Increase Strength, Vigor and Nerve Force.

The average person is beginning to realize more and more that the lack of physical strength and nerve exhaustion (frequently evidenced by excessive thinness) are the direct cause not only of the failure to succeed in life's struggle for the necessities of existence but also for the handicap in one's social aspirations Compare the thin, sickly, angular frame with the well

At the seaside too, the plump well-rounded figure is most admired.

rounded form which is usually accompanied by the bloom of health and attractiveness

That millions of people are conscious of this handicap is evident from the continued appearance in newspapers and magazines of many suggestions proposing various remedies in food or medicine or exercises either of which might or might not be appropriate for a given case

Authorities, however, agree that healthy nerve tissue is absolutely essential to a strong robust body and mind Weak nerves while indicated by a multitude of different symptoms, more immediately and generally result in lack of energy, sleeplessness, irritability, depression, etc which conditions gradually consume the healthy flesh, leaving ugly hollows a flat chest, bony neck and scrawny arms and legs

Our bodies need more phosphate than most of them are able to extract from the foods we eat nowadays, and many opinions affirm that there is nothing which may be taken into the human system that so effectively supplies this deficiency as the pure organic phosphate known as bitro-phosphate and sold by The Owl Drug Co in Oakland, Cal, and all good druggists everywhere.

The essential phosphoric food elements in bitro-phosphate assimilated by the nerve cells should soon produce a pleasing change in nerve energy and hence increased vitality and strength With the burdens of nervousness, sleeplessness, lack of energy, etc, lifted, normal weight with its attractive fullness and ruddy glow of health replaces the former picture of skin and bones

CAUTION—Although Bitro-Phosphate is unexcelled for the relief of nervousness and attendant disorders, owing to its tendency to increase weight, one should watch the scales while taking it unless it is the desire to put on flesh.—Advertisement

Plays & Players

MILDRED HARRIS COMING TO ORPHEUM.

Mildred Harris (Mrs Charles Chaplin) will be the central figure of a big "surprise varieties show" next week at the Oakland Orpheum The celebrated film beauty and wife of the world famous comedian will appear in her first big feature film, "Home," the biggest creation from the pen of Lois Weber, celebrated scenarist, and one of the recent big creations of the film. With this feature comes a variety show; a scintillating dramatic and musical offering in 'real life" to augment the picture, the picture play and the real life embellishments being blended with wonderful skill into a complete show.

This week the famous New York musical comedy of college life, "Oh Boy," presented in a blend of pictures and real life, is the talk of Oakland.

"SUNNYSIDE" BIG T. & D. FEATURE.

Eclipsing all attendance records at the T & D theater, where he is appearing in his latest million dollar comedy, Sunnyside," Charlie Chaplin has three days more to amuse Oaklanders Thousands have seen the comedian already and thousands more will see him before Saturday, his last day in Oakland in 'Sunnyside"

Although Chaplin's engagement extends a week, a change of program brings two new features to the bill Alice Brady appears in 'The Indestructible Wife" and Pathe News of the World will be shown The Winter Garden Four will be heard in new songs for the balance of the week

In addition to the excellent musical contributions to every program by Signor U Marcelli and his orchestra of 25 artists and Herbert Burland, the organist, scenic and musical prologues to every show have been included among the innovations at the T and D theater.

Today is T and D Day at Neptune Beach where the children, guests of that theater, will be afforded "open sesame' to all concessions. Moving pictures of the crowd will be taken and shown at the T. and D theater next Sunday on a program also including Florence Reed in "The Woman Under Oath" and Priscilla Dean in The Exquisite Thief."

Saturday morning at 10 o'clock a special kiddies matinee will be given in order to afford every youngstear in Oakland a chance to see Charlie Chaplin in "Sunnyside"

SECRET SERVICE AT THE KINEMA

In "Secret Service,' one of the most striking dramas ever written a delicate love story is interwoven with the tense action, and this is particularly delightful in the screen version of this famous stage play now being presented at the Kinema Robert Warwick plays the hero role of Dumont created by William Gillette who wrote the play Wanda Hawley, Theodore Roberts, Edythe Chapman and Raymond Hatton are included in the exceptionally well selected cast

This romance of the sixties is not a war play with flying shot and screaming shell, but is a tense human story of a group of people involved in a network as the result of secret service in its most dramatic sense

Madame Stella Jellica sings southern melodies daily Her appearance in costume and her sympathetic interpretations of the old favorites are enthusiastically received

No Mother to Guide Him' is the title of the unusually hilarious Mack Sennett comedy

MARJORIE RAMBEAU'S FIRST APPEARANCE.

Marjorie Rambeau undisputed queen of Broadway's feminine stars will make her first appearance in Oakland since her recognition as the foremost leading woman on the American stage, next Monday evening Miss Rambeau will offer her latest and greatest success "The Fortune Teller" in which she will be supported by her husband Hugh Dillman and a selected company of players

The Fortune Teller' is one of the strongest plays ever written and in it Miss Rambeau will have admirable opportunities to display the richness of her histrionic ability The character is one dependent solely on the ability of the actress and Miss Rambeau's notices are so glowing that the professional critics were at a loss to find words with which to express themselves

The current attraction at Le Liberty is one that has set the town by the ears The Variety Follies of Nineteen-Nineteen is proving one of the most sensational road attractions to play this city since the record-breaking engagement of Kolb and Dill The house has been filled to overflowing matinee and night and the entertainment is one that appeals to all tastes and is assembled in Broadway style

The Variety Follies of Nineteen-Nineteen continues until Saturday evening, inclusive and Miss Rambeau will make her debut on Monday evening

WOMAN VIOLINIST PLEASES AT PANTAGES.

The bill this week at Pantages is exceptionally worth while Madame Olga Samanoff, a violinist of extraordinary ability has a cellist and pianist of excellence in her act She plays with a fine fervor of harmonic skill and a complete mastery of her instrument Her selections are all in splendid taste and are from the classics save for one air, played however, in a distinctly original manner Madame Samanoff's act is thoroughly artistic and is appreciated as such

When she played 'My Wild Irish Rose as an encore, the audience hung enraptured on every note

The Teeter Septette is a capital offering The Teeters feature a teeter, and the teeter acts as a bounding board which catapults a tiny Teeter lad and a charming Teeter lass at two Teeter big boys into the air, somersaulting on each other's shoulders and sailing through space revolving like pin-wheels

Arthur Lloyd is a sensation, a human card index Every card known to print was dexterously produced from somewhere on Arthur's well dressed person Menu cards' mint cards registration cards Liberty Bonds I W W cards union cards even street car transfers and every conceivable manner of card was produced as called for by the audience

Cooke and Lorenz are two hoboes who maintain their atmosphere nicely while they chat in an original vein and step with eccentric flavorings

A pack of smart little doggies, a monkey or two and their trainer, Mons Schepp, offer a happy, snappy act which surprises and pleases

Nadell and Follette, a smart singing and dancing turn a Universal News Weekly and a Pathe comedy are other appreciated numbers on an exceptionally good bill.

GIFTS FOR EVERYONE AT IDORA.

It's the merchants' turn to treat. The event will be the Sanitary Free Market Day.

For a long time J. Pantoksy, the proprietor has been in search of a way in which he could meet the patrons of the market on another plane than that of vending merchandise to them Eventually he hit upon the plan of a Free Market Day and the public will be the guest

Pantoksy has arranged for free admission tickets to the park for his patrons and aside from that he is going to send them home happy

Every merchant associated with Pantoksy, and that includes practically every big merchant in town, has donated from $100 to $500 worth of merchandise.

Owing to the state law against lotteries which makes it an offense to offer rewards as prizes the merchants are planning to give their goods away Some method is now being arranged to give every patron something while the largest prizes will probably go to the winners in a dance contest and various athletic contests

GRACE LA RUE ARRIVES AT FULTON SUNDAY.

There is the buzz of unwonted excitement in the vicinity of the Fulton Theater these days, for there the preparations are going on for the debut of Grace LaRue and Hale Hamilton next Sunday in the new play, "The Wonderful Workshop" in which Miss LaRue and Mr. Hamilton are to star at the head of the famous Fulton players, for a week.

Theatergoers of Oakland are displaying intense interest in the appearance of Grace LaRue and Hale Hamilton in this new play. Theatrical history will be made when they step on the stage in the "Wonderful Workshop" at the Fulton Theater next Sunday for it is the first time in the history of American theatricals that these two stars have ever appeared jointly in a play.

Grace LaRue has been probably the best known musical comedy star in America, 'the international star of song" Her salary runs up into the thousands and she is in such demand that it was with great difficulty that a single week could be arranged for at the Fulton.

Three absolutely new songs are to be sung by Miss LaRue during the play Needless to say Miss LaRue's costumes, for which she is properly famous, will be a feature of 'The Wonderful Workshop."

"Polly With a Past" is crowding the Fulton this week, the beautiful David Belasco comedy proving to be all that was claimed for it by its most enthusiastic boosters. It's engagement ends Saturday night On account of the great number of people desiring to see Polly' an extra matinee will be given Friday

CAPACITY AUDIENCES AT AMERICAN.

The capacity audiences present at every performance at the American yesterday attested to the popularity of the two screen stars, Gladys Brockwell and Madge Kennedy, who are the features of a highly entertaining program now being shown at that theater

Gladys Brockwell is appearing in "The Sneak," a thrilling play recounting the adventures and romance of a passionate, avenging gipsy princess. The drama is one in which are cleverly combined those elements which go to make an enthralling photoplay—romance, love, mystery and adventure.

Madge Kennedy, the vivacious comedienne with the charming personality, is being presented in her newest screen triump, 'Through the Wrong Door," a humorous story of an accidental honeymoon. The play is one of the rapid action kind—there are exciting incidents, numerous thrills, laughs galore and an absorbing love story.

The popular leading man John Bower, plays opposite Miss Kennedy and his work is excellent.

John Wharry Lewis and his orchestra and a Pathe News Weekly complete the interesting program The performances Saturday night will terminate the Brockwell-Kennedy engagement

RECORD CROWDS AT NEPTUNE BEACH.

Continuing the record breaking swimming season Neptune Beach last week had an unprecedented week of bathing The beach was crowded even on the week days, and on Sunday the beach was swarmed in spite of the clouds overhead Water polo and high diving was the feature of the day In the water polo game the champion Union Iron Works team again displayed its form, winning from a picked team of Alameda players

Next Sunday high diving will be the chief feature, with Harry Kerns the great plunger, in action Kerns will make the thrilling plunge from the 70-foot platform which has been built especially for him Other plungers will compete

The Alameda team will be on hand to compete in swimming events which are scheduled on the Neptune program George Lineer's team is in perfect trim and will play another game of water polo

On the upland the Whip played to record crowds This super-thrill has taken the popular favor and everyone is trying to get a ride on the most sensational concession Alameda has ever had

Under the new management of Neptune Beach the big resort will remain open evenings during the rest of the season The dance will be run three times a week Tuesday evening, Saturday evening and Sunday nights

"THE FEAR WOMAN" ON BROADWAY BILL

The first of the made-in-Oakland screen pictures, featuring a nationally known star will be seen at the Broadway theater today when Pauline Frederick appears in The Fear Woman"

The Fear Woman' was taken in Berkeley and Oakland, the Claremont golf links and club house figuring prominently in the background The excellent locations afforded the company led Miss Frederick to predict that her company would come here for many of her future pictures

On the same program today will be seen William Desmond in 'The Turn of the Road'

Saturday Kitty Gordon will be seen at the Broadway in Playthings of Passion" together with Tom Mix in 'The Law of the West'

CHARLES RAY WINS NEW FRIENDS AT FRANKLIN.

Charles Ray in a characterization that fits his personality like the proverbial glove is winning new friends and adding to the joy of his host of admirers in "Hay Foot Straw Foot all this week at the Franklin

As Ulysses S Grant Briggs, he vows to live up to his famous name and avoid all pitfalls of play actresses' however his ability as an amateur magician leads him into a series of situations which give a wide opportunity for the typical Ray humor and quaint touches of rural life

Travels with Burton Holmes a Strand comedy, cartoon, and Weekly are on the same program

COMMON WITCHHAZEL FINE FOR SORE EYES

It is surprising how quickly eye inflammation is helped by common witchhazel, camphor, hydrastis, etc, as mixed in Lavoptik eye wash One elderly lady, who had been troubled with chronic eye inflammation for many years, was greatly helped in two days We guarantee a small bottle of Lavoptik to help ANY CASE weak, strained or inflamed eyes Aluminum eye cup FREE Osgood Brothers, druggists.—Advertisement

Re-Opening

of the well-known

Tung Shue Tong Chinese Herb Co.

with a great variety of strictly fresh Chinese Teas and Herbs Herb treatment for all diseases Blood purifiers and tonics for run-down people a specialty.

Consultation Free

Inspection invited Come in and renew our acquaintance at the old stand

826-828 Harrison Street, cor. 9th. Oakland, Cal. *Phone Pekin 54*

FRENCH TO SIGN TREATY AUGUST 20

PARS, July 31—(By the Associated Press)—It is expected in French circles that the discussion of the German peace treaty will open about August 10 in the chamber of deputies and will continue for three or four days. There will then be a three or four day discussion in the senate.

As Japan is supposed to have a copy of the treaty by this time and the emperor's ratification is expected at an early date, French officials are of the opinion that the treaty will become effective when the French ratify about August 20. England already has ratified the treaty and the signatures of three only great powers are necessary to make it effective

BIRDS TO HAVE PLACE TO BATHE AND DRINK HERE

Bird immigration is to be encouraged. Bird tragedy in a densely populated city is to be recognized.

Along with its flowers and children, Oakland is to become the city of birds.

Bird baths and bird drinking fountains are being built in each of the playgrounds The board of playground directors has so decreed it. Children should be familiar with their native birds, say they. Birds cannot drink from a modern fountain Moreover birds need sanitary baths.

De Valera on Way to New York City

HELENA, Mont., July 31. — Eamonn de Valera, president of the Irish republic, left here today for New York City, where he will make preparations for a systematic speaking tour of the United States.

COLORADO WETS GO TO HIGH COURT

DENVER, July 31 — Colorado "wets" have carried to the State Supreme court their fight to compel Secretary of State James R. Nolan to file their petition for a referendum on ratification of the national prohibition amendment. Action followed recent refusal on the part of District Judge Julian H. Moore to grant application for a writ of mandamus.

Two Killed as Freight Trains Crash in East

STAMFORD, Conn, July 31.—Frank Brickley of New Haven, engineer, and Charles Rust of New Haven, instructor, were killed early today in a rear-end collision of two freight trains on the New Haven railroad between Greenwich and Port Chester

TOO LATE

Death only a matter of short time. Don't wait until pains and aches become incurable diseases. Avoid painful consequences by taking

GOLD MEDAL HAARLEM OIL CAPSULES

The world's standard remedy for kidney, liver, bladder and uric acid trouble—the National Remedy of Holland since 1696. Guaranteed. Three sizes, all druggists. Look for the name Gold Medal on every box and accept no imitation

50c FRIDAY

No Phone or Mail Orders on Advertised Lines

Whitthorne & Swan OAKLAND'S STORE THAT UNDERSELLS

No Deliveries on Advertised Lines Except With Other Purchases

FRIDAY AS USUAL BARGAIN DAY

Many splendid bargains for this Friday. All good, clean, staple merchandise reduced from our already low price for this one day's selling. In most cases there is ample supply but we cannot promise that any particular lot will last all day. For obvious reasons we reserve the right to limit quantities. Prices for Friday only.

50c CHILDREN'S SUMMER BONNETS and HATS 50c

Special reduction. Checks, plain chambrays and white pique. Daintly trimmed with stitching and ribbon. Values to $1.45. FRIDAY SPECIAL, EACH 50c

WOMEN'S Union Suits 50c

Low neck sleeveless style with lace trimmed knee. Summer weight cotton, fine rib Regular $1 00 value. Special Friday, suit.. .. 50c

"SNOOKUM" GUM RUBBER PANTS, natural or white; all sizes, small, medium and large. Special Friday only, pair 50c

TURKISH TOWELING FEEDING BIBS—Of heavy quality, in white, trimmed with pink or blue figures Our special 19c value. Friday, 3 for 50c

INFANTS' BOOTEES — Small lot. Hand crocheted of fine wool in white with pink or blue foot. Draw-string at top and ankle. A 25c value. Friday special, 3 pair for 50c

WOMEN'S Sleeveless Vests 2 for 50c

Low neck, Swiss rib, tape trimmed neck and armholes. Regular 35c value. Special Friday . 2 for 50c

50c LINGERIE WAISTS 50c

Voiles and lawns in plain white or colored. Samples and odd blouses soiled from handling. $1.00 to $1.59 values. SPECIAL FRIDAY. EACH.....

(Center Aisle Novelty Section)

CHILDREN'S HANDBAGS—Choice of blue, tan, green, and brown, 75c to $1 75 values Special, each 50c

CASQUE COMBS—Set with rhinestones; choice of several different styles, 75c values Special, each 50c

ORIENTAL PEARL EARRINGS— 75c values Special, pair. 50c

WHITE IVORY COMBS—Coarse or coarse and fine teeth combined. 75c values. Special, each 50c

(Main Floor)

Checkered Ribbons

Regular 50c value 5 inches wide At one-half price. Special Friday .....

2 YARDS FOR 50c

Toilet Goods Section

"MELBA" AND "JERGEN'S" TOILET WATER—Assorted odors, $1 val. Special, each 50c

"LAZELL" TALCUM POWDERS. "Sweet Pea," "Wistaria," "Sandalwood," "Honeysuckle"; 25c values. Special, 3 for..... 50c

50c pr. Women's Gloves (Factory Mended) 50c

Odd lot left from our recent sale. Gloves if perfect would sell for $2.00 pair. Broken line of styles and sizes. FRIDAY SPECIAL, PAIR .....

Embroidery Flouncing

Pretty floral designs on fine lawn material, 17 inches wide Our regular 25c yard value Friday special— 3 Yds. 50c

WOMEN'S DOUBLE TIPPED SILK GLOVES, small lot from our late sale Not all sizes in the lot. 85c values. Special Friday, pair 50c

HEAVY BRASSIERE LACE—3 to 4 inches wide; 25c quality. Friday Special, 4 yards 50c

EMBROIDERY EDGES—Good quality long-cloth and cambric, well finished patterns Regular 10c yard values. Special Friday, SEVEN yards..... 50c

WOMEN'S SILK Boudoir Caps 50c

Silk and lace combinations. Many, pretty styles to choose from. All the bright shades included. Regular 79c value. Special Friday. each.....

50c WINDOW SHADES 50c

Green only. Size 3x6 feet. Regular 90c value. SPECIAL FRIDAY. EACH.....

FELT BASE LINOLEUM REMNANTS—Regular 90c yard value. Special Friday, square yard 50c

WOMEN'S MUSLIN DRAWERS—Open or closed style. Finished with ruffle of good embroidery. Friday special, each. ... 50c

WOMEN'S BRASSIERES—Open-front style with yokes of fine embroidery. Sizes 32 to 44 bust. Regular 75c value. Friday special, each 50c

SILK AND WOOL YARN

Gray only. Regular 75c ball. Special Friday—

2 Balls 50c

"SILKO" CROCHET THREAD—All sizes and colors. Special Friday, 7 balls 50c

ROUGH SHANTUNG PONGEE—American made, big range of fast colors, 75c quality. Friday only, yard 50c

IMPORTED CHINESE PONGEE—All silk, 33 inches wide, worth 85c. Friday only, yard 50c

50c BOYS' BLOUSES 50c

Made of striped percale with military collar. Tapeless style. Regular 75c value. Friday special, each.....

BOYS' CLOTH HATS—The entire stock of our summer hats for boys, plain colors, combinations and checks; 75c, $1.00 and $1.25 values. Friday only, each .....

WOMEN'S FINE SILK LISLE HOSE

Cordovan only Made with fashioned leg, deep garter top and reinforced foot Irregulars of our 50c value. Special Friday..... 2 PAIR FOR 50c

MEN'S HEAVY WORK SUSPENDERS—Made of twill elastic with leather ends and cross-piece. Regular 65c values. Friday special, pair 50c

CHILDREN'S HOSE—Fine cotton rib in cordovan or white with reinforced foot. Broken lines of our 35c to 60c values. Friday special, TWO pair..... 50c

BRAND NEW PLAIDS and CHECKS 50c

36 inches wide. 30 different patterns to choose from, light and dark colorings, 75c regularly. Friday only, yard.....

BLEACHED PEQUOT PILLOW CASES—Extra heavy quality: size 45x36; 65c value. Special Friday, each ..... 50c *(Limit, 2 dozen)*

WHITE HUCK TOWELS—Good heavy quality; size 6x3; 20c values. Special Friday, 3 for 50c

UNBLEACHED MUSLIN—Heavy quality, 36 inches wide; 20c value. Special Friday, 3 yards 50c

BLEACHED TURKISH TOWELS — Heavy quality, large size; 65c val. Special Friday, ea... 50c

WHITE TENNIS FLANNEL—Good weight, soft and fleecy, mill lengths, 25c value Special Friday, THREE yds..... 50c *(Limit 20 yards)*

WHITTHORNE & SWAN, Washington St. at 11th

CLOSER UNION OF WESTERN STATES URGED

Bringing a vital business message to California, in addition to his desire to attend the launching today of the mammoth Liberty Loan ship, the "Utacarbon," at the Alameda plant of the Bethlehem Shipbuilding Corporation, Governor Simon Bamberger of Utah and a large party of prominent Utahans arrived in Oakland shortly after noon.

At luncheon in the Hotel Oakland, the governor presented an appeal to the Eastbay citizens and others assembled there and announced that he would work to his utmost for the fulfillment of his scheme.

"In Utah, we have the iron and the coal," he said. "In California, you have the tidewater, the people, the capital. It is time that we begin to work together for mutual advantages, greater advantages.

"The East is standing together, and so is the South. The West must stand together and work, too. At present, even the copper ingots that are smelted in Utah are shipped to Maryland and then reshipped out to the Pacific Coast. California should build great steel factories here to take care of the products turned out by the smelters of Utah and other Rocky Mountain States.

"We are making great progress in Utah, but we need your help. Oakland is still growing, I see. I noted the great progress made when I was here two years ago, and the city has gone ahead very rapidly since that time."

Receiving much attention, the visiting party, in addition to the governor and Mrs. Bamberger, are Miss Margaret Horsley of Price, Utah, the county seat of Carbon county, who was chosen to chisten the vessel, and Heber J. Grant, president of the Mormon church, who was chairman of the Liberty Loan drive in his state.

Carbon county made the best record in the last loan drive, and for that reason the big steel ship is named for it—Utacarbon.

FAIR SPONSOR ARRIVES.

The luncheon was an enthusiastic affair, attended by the mayors of Eastbay cities, Oakland, Alameda, Berkeley, all of whom made brief talks.

Captain Joseph E. Caine, managing director of the Oakland Chamber of Commerce, was toastmaster.

After luncheon, the visitors were taken for a ride about the Eastbay and then to the shipyard, where the exercises were scheduled to start at 4:30 and the launching at 5.

A treasured possession of the party when it arrived today was a huge bottle of water from Carbon county that will be used in the launching. Sea superstition, however, was to be satisfied by the breaking of a bottle of champagne, in addition to the "98 per cent pure" water of Carbon county. The city of Price, in Carbon county, is proud of the water and has spent $70,000 to bring it into a city of 2000 population.

FOUR B

In addition to the members of the party named, other Utahans who came with Governor Bamberger are: Carl R. Marcussen, chairman of the Carbon county loan drive, and wife; A. W. Horsley and wife; Albert Bryner and daughter, Ruby; Mrs. Frank Leone and son; Miss Anna Jones, Miss Blanche Robb; T. N. Taylor and wife; W. W. Wattes, H. E. McGurren, Mr. and Mrs. R. E. Snow, Mr. and Mrs. Leo Bird, Mrs. L. P. Snell, J. P. Thomas and daughter. President Grant joined the party in San Francisco today, coming from Santa Monica. He has an engagement to play golf tomorrow morning at the Claremont links with Joel Parrish of Oakland.

GOVERNOR SIMON BAMBERGER and party of Utahans snapped on their arrival at the Hotel Oakland a few minutes after noon today to attend a luncheon, part of the ceremony connected with the launching of the steel ship "Utacarbon." Governor Bamberger is on the right in the front row, next to him is Mrs. Bamberger and the girl with big bouquet next to her is Miss Margaret Horsley of Price, Utah, sponsor for the "Utacarbon."

RIVER SAILORS IN WAGE STRIKE

STOCKTON, July 31.—Three hundred members of the River Transportation Workers' Union went on strike at five o'clock yesterday for increased wages, and today water front activities are completely tied up. The men are asking that the present scale of 30 cents an hour be increased to 45 cents. A 10 per cent increase offered by the company was refused. The trouble may also involve the engineers. Much produce is awaiting shipment from the island district and if the strike is prolonged much damage to the island farmers may result.

This tieup will not affect the Oakland wholesale commission market, as all products received by commission merchants here by the river route are carried by five river steamers operated by Hunt, Hatch & Co. Officials of this firm said today that its boats are running on regular schedule.

Woman Free; Forgery Charge is Dismissed

SAN FRANCISCO, July 31. — The forgery charge against Mrs. G. Wilkinson, wife of an army captain stationed at Camp Zachary Taylor, Kentucky, was dismissed by Police Judge Morris Oppenheim today at the request of the complainant C. M. Daniels of the Daniels-Wilson Publishing Company.

Mrs. Wilkinson was charged with having forged Daniels' name to a check for $850 while she was employed as secretary of the company. When arrested she confessed, telling the police that she had been forced to raise money to satisfy the importunities of her former husband, Guy Williams, who had threatened to break up her marriage with Captain Wilkinson.

FORD-GOLDMAN VIEWS COMPARED

BY ASSOCIATED PRESS.
LEASED WIRE TO TRIBUNE.

MOUNT CLEMENS, Mich., July 31.—Reference again was made to Samuel Johnson and the doctrines of Emma Goldman, and Prince Peter Kropotkin was quoted today in the hearing of Henry Ford's libel suit against the Chicago Daily Tribune.

Prof. William A. Dunning of Columbia University, an expert on history and political science, was under cross examination by Elliott G. Stevenson, senior counsel for the defendant.

It was finally established, according to the testimony, that when Dr. Johnson said "patriotism is the last refuge of scoundrels" he referred to Edmund Burk.

Kropotkin was quoted by Mr. Stevenson as writing: "We specifically disavow treating others as we would not have them treat us."

Stevenson adduced that the scriptural equivalent of this is found in "Love Thy Neighbor as Thyself," and "Do unto others as thou wouldst be done by."

ESSENCE OF GOVERNMENT.

"You told us yesterday that the essence of government is force," reminded Stevenson. Witness nodded and was reminded that the stenographer could not hear nods.

"And loyalty is another element of government."

Prof. Dunning said he did not understand and the lawyer endeavored to show how disloyalty can weaken or destroy an army.

"I mean that if a soldier is worried about those at home it would tend to shake his loyalty," said Stevenson.

"You start out with a broad question and now you are becoming quite specific," countered the witness.

There was a long colloquy over the meaning of the words "anarchy," "anarchism," and "anarchist." Professor Dunning insisted that one who seeks by violent means to overthrow government is the best definition of anarchist as commonly understood.

Professor Dunning declared that Mexican conditions during the last ten years were comparable to those in the United States in 1861. Federal authority in Mexico has failed in parts of that country, just as that at Washington did not cover all of the country in 1861, the witness stated.

NO ANARCHY IN MEXICO.

"There has not been anarchy in Mexico in the sense that there has been no government," said the witness.

"Even while one revolt followed another?"

"Certainly; there was always a government, no matter how much fighting there was."

Attorney Alfred Lucking on redirect examination read from decisions of the Supreme Court of the United States where the word violence was included as an essential in the definition of "anarchist."

"That agrees with my understanding," said Professor Dunning.

Lucking quoted Emma Goldman as writing:

"Anarchism rouses man against that black monster (God);

"Religion fetters the mind of man;

"The state with its theory of property, fetters the needs of men;

"Society enslaves the spirit of man."

The lawyer said these quotations represented the essence of the teachings of Emma Goldman, and asked if he found any such sentiments in Ford's writings.

"I did not," said Professor Dunning.

JOSEPH MAINERO DEAD

GILROY, July 31.—Joseph Mainero, a businessman in this city many years, died at a hospital here after a serious operation. The funeral will be held Sunday.

Morse Hearing in Superior Court
City Attorney Is Defending Official

"No man or official wants to undertake anything that he can't finish," said City Attorney H. L. Hagan today in defense of Commissioner F. F. Morse, defendant in the accusations of Attorney A. E. Armstrong, representing E. R. Patterson, garage owner, in a petition to have Morse ousted from office by the superior court because he did not oust Captain of Police Charles H. Bock.

The city attorney argued that it was next to impossible for the commissioner to have finished the job of ousting Bock under the conflicting provisions of the city charter, and that he did not want to attempt it while the entire police administration was under the fire of investigation.

The argument is before Judge Joseph S. Koford, and Morse is represented by Hagan, Deputy Leon E. Gray and other attorneys. The defense presented a general demurrer to the accusations upon the grounds that the court lacks jurisdiction of the matter, and upon the grounds that the petition failed to state sufficient grounds to sustain its cause.

RELIANCE OF DEFENSE

Emergency is the chief reliance of the defense, that and the red tape in the charter. Furthermore, the "buck" was politely passed to the chief of police, who, it was argued, is under the charter the executive head of the department, whose duty it is to do the "firing."

It was the duty of the chief, it is contended, to either dismiss a remiss official or else prefer charges against him, filing the charges with the commissioner over the department.

In any event, it was contended, the charges would have gone to the civil service board, there to be threshed out, involving a reproduction of the trials now in the superior court, so far as the evidence is concerned.

PLEA OF EXPEDIENCY

In this respect the plea of expediency was made in extenuation of the failure of either the commissioner or the chief to act in the matter. Morse had received letters from District Attorney Decoto, many of them, giving the commissioner instructions what to do. Regardless of how those instructions were accepted or rejected at the time they are now called upon in the defense of the petition for ousting, and Morse pleads that he was virtually under the instructions of the district attorney pending the finish of the investigation. It is contended that to have ousted Bock, which, however, was later done, would have been to embarrass the prosecution of the investigation. And it is set up that Decoto had all the records—records that would have been required and are required to make his case stick in the Civil Service commission.

IMPLIED CENSURE

That is where Hagan said that no man wants to start anything he can't finish. He said that so far as the control of the police department is concerned the official heads of the department compare to a justice of the peace. An appeal is taken from whatever they do the same as an appeal may be taken from a justice court decision to the superior court. The arrangement came in for considerable implied censure, it being indicated that the heads of the department are too much handicapped with red tape to enable them to enforce discipline and run a department as a department should be run.

Hagan contended that is poor policy for the commissioner to "butt into" the administrative affairs of the department, that it makes for disorder and the like, and he said that the petitioner presumes to rob him of whatever discretionary powers he has to exercise. In view of all the big events transpiring in the department and in the courts, he said it was unfair for a rank outsider to come along and say to Morse what he shall do or not do.

The defense consumed the entire forenoon presenting the prelimanry argument, and it is expected that the entire day will be required before the matter is concluded.

OAKLAND SHORT POLICE CAPTAIN

Until Chief of Police J. F. Lynch acts, the Central Division of the Oakland police is without a commanding officer. Captain Charles Bock, in charge of the division, is off by order of Commissioner F. F. Morse, awaiting a civil service hearing on his appearance from Morse's dismissal order, and Lieutenant Frederick Schroder today left on his vacation, leaving Sergeant Charles Brock the highest officer in the division.

Chief Lynch says he will make assignments before the end of the week to give the Central district a commander, either by assigning Acting Captain William F. Woods to the place, or by assigning Lieutenant Schroeder acting captain pending a decision in the Bock case. This would leave Acting Lieutenant James Walters in charge of the Northern station.

Fireman Promises Boys Venison Feast

M. P. Dolan, a veteran member of the Oakland Fire Department, will leave next week for an extended tour of Yosemite Valley and vicinity. Dolan is an excellent rifleman and has promised the members of his engine company at Fifty-sixth and Dover streets a banquet on his return at which the principal part of the menu will be the roasted meat of the largest deer which crossed his path during the hunt.

DEATHS

BRUZZONE—In Alameda, July 29, 1919, Louis, beloved husband of Adelaide Bruzzone, and loving father of Frank J., Mary, Joseph R., Emile and Domingo J. Bruzzone and Mary Bernard Jost, a native of Italy, aged 65 years.

Friends and acquaintances are respectfully invited to attend funeral services Thursday, July 31, at 9:30 a. m., 731 Pacific ave; thence to St. Joseph's church, where a requiem high mass will be celebrated for the repose of his soul, at 10 a. m.

GUNTER—In this city, July 29, 1919, Lillian F., dearly beloved wife of James Gunter and loving mother of Mildred, Alma, James, Alfred and Wilma Gunter, daughter of James Berwick and sister of Mrs. Ryan and Elwin Berwick, a native of California, aged 35 years.

Friends and acquaintances are respectfully invited to attend the funeral services Friday, August 1, 1919, at 2 o'clock p. m., from the chapel of Grant D. Miller, 2372 East 14th street, Oakland. Interment, Evergreen cemetery.

ROBERTS—In this city, July 30, 1919, Honora A., widow of the late Isaac Roberts, beloved mother of Walter S. Roberts and Mrs. A. Francis Mather and the late Emit L. Roberts, a native of Costlerla county, Roscommon, Ireland, aged 80 years, 5 months and 2 days. (Siskiyou papers please copy.)

Friends are respectfully invited to view remains at the parlors of Freeman & Cox-Roach & Kenney Undertaking Co., 2630 Telegraph avenue, until Friday, August 1. Interment, Fort Jones, Siskiyou county, Cal.

PREBLE—In this city, July 31, 1919, Hannah Louise Preble, widow of the late Lucius W. Preble, loving mother of Percy B. Preble, a native of New York, aged 88 years, 10 months and 23 days.

Funeral services Saturday, August 2, 1919, at 1 p. m., at the parlors of James Taylor, northeast corner of 15th and Jefferson streets, Oakland, Cal., to which friends are invited. Incineration. California Crematorium.

SORENSEN—Mary E. Sorrensen, in Hayward, Cal., July 29, 1919, beloved wife of the late Niels M. Sorensen, loving mother of Christine Christensen and Martin H. Sorensen, a native of Denmark, aged 79 years, 4 months, 17 days.

Friends and acquaintances are respectfully invited to attend the funeral services Thursday, July 31, 1919, at 2 o'clock p. m., from the parlors of Sorensen Bros., 557 Castro st., Hayward Cal. Interment Lone Tree Cemetery.

CARD OF THANKS.

We herewith desire to extend our heartfelt thanks to our friends and neighbors for their kindness and sympathy and beautiful floral offerings during the loss of our loving wife and mother.

S. J. PEARCE AND FAMILY.

CARD OF THANKS.

The family of Alvie Florence Pagmiller desire to express their heartfelt thanks to their many friends for the kindness and sympathy, and also for the many beautiful floral offerings rendered them during their recent bereavement.

SAN FRANCISCO DEATHS.

Bennett, Isabel	Bender, Henry—70
Carnes, John—65	Miller, Isabelle J.
Carlson, Capt. A. O.—89	McKinnon, J. Louis
	McGrorey, Estella M. 16
Dyer, Francis D.—14	McCormick, Margaret—58
Flores, Jose	Murry, Mary—27
Forno, Claudina—33	Reynolds, Audrey Jane—3
Hilton, Chas. LeRoy 21	Slack, Nellie J.
Janek, Anna	Skan, Jorgen N.—32
Hopkins, Kate	Sheridan, James P.—44
Judd, Mary Gertrude	Wheeler, Bridget R.
Keelin, Beasy	Warner, Edwin R.—63
Lavin, Lillian C.	Weilander, Otto G.
Maffei, Lorenzo	Whelan, James
Manson, Dr. Josef L.—18	

FUNERAL, COMPLETE, $75.
Cloth-covered, silver-mounted casket, embalming, shroud, auto hearse, 1 auto; personal service of Mr. and Mrs. Gorman. J. Gorman & Sons, 2272 Dana st. Phone Berkeley 181.

CHANGES MADE IN DETECTIVE STAFF

Lou F. Agnew, former acting captain of inspectors, and confidential secretary to Captain Walter J. Petersen while he was chief, today took charge of the office of the captain of inspectors, as chief clerk. Bodie A. Wallman, who had held that assignment, and who is known as one of the best authorities among California detectives on "bunko men" and pickpockets, has been assigned to this work, which he handled in former days. He and Detective Tim Flynn will be the "bunko detail," as the result of a recent prevalence of such cases in Oakland.

Inspector Harry Caldwell, head of the indentification bureau, was assigned to that place today, on his return from France. Inspector Caldwell was the original director of the Oakland bureau.

Several other changes were made in the detective details by order of Captain Petersen today. Detectives William Smith and George Powers, recently returned from service as an ensign in the United States navy, are to handle automobile cases, to which Agnew was formerly assigned. Detectives Richard McSorley and Frank Rossick, the linguistic expert of the inspectors' bureau, will handle bad check cases. The pawnshop detail will be composed of Inspectors John Duston and John Mulhern, as before.

Sergeant V. J. Coley, assigned to direct the identification bureau during the absence of Caldwell, returns to the uniformed ranks, reporting to Chief of Police J. F. Lynch for assignment.

Truck Company Gets Permit; S. P. Objects

Favorable rates and direct pickup and delivery of freight won for the Eastern Truck Company a permit to operate between Oakland, Pleasanton, Livermore and intermediate points over the objections of attorneys for the Southern Pacific before the State Railroad Commission today. The company will operate an efficient auto freight and express service, according to its petition to the commission.

'ENDLESS CHAIN' IS SEEN IN COSTS

WASHINGTON, July 31.—The high cost of living was debated in the Senate today during consideration of a resolution proposing reduction of the amount of currency in circulation.

Senator Myers, Democrat, Montana, said the amount of money in circulation was partly responsible for present conditions, adding that high living costs were "productive of Bolshevism and anarchism."

Referring to the request of railroad employees for increased wages, Senator Myers said increases in wages invariably were followed by advances in living costs, thus creating "an endless chain."

Senator Poindexter, Republican, Washington, said the President had been given $100,000,000 to feed distressed European peoples and added: "But it would be impossible to get an appropriation of $1,000,000 for food for Americans."

One of the reasons urged for the appropriation to supply food to Europe, Senator Poindexter said, was maintenance of meat and food prices.

While the Senate debate was in progress, Representative Igoe, Democrat, Missouri, appealed informally to members of two House committees to recommend adoption of his resolution for an inquiry into the cost of living, but no formal decision was reached.

MARRIAGE LICENSES

The following licenses were issued at the office of the County Clerk:

L. Harlan Olson, 21, St. Helena, and Eva M. Da Silva, 22, San Anselmo.

Louis N. Ritzau, 28, Alameda, and Margaret M. Ferry, Oakland.

Lionel L. Shatford, 25, Halifax, N. S., and Rose B. Cary, 26, Berkeley.

Albert J. Smith, 48, Boston, Mass., and Lucy R. Boury, 46, San Francisco.

Walter L. Thelin, 34, and Edith A. Lernhart, 26, both Oakland.

Raymond F. Whitehurst, 29, Oakland, and Elizabeth W. Pack, 29, Berkeley.

SAN MATEO LICENSES.

HAMILTON-TOLAND—Edward Lee Hamilton, 31, and Nellie L. Toland, 35, both of San Francisco.

MARINO-FALTERSACK—John Marino, [illegible] and Annie Faltersack, both of San Jose.

CALIFORNIANS IN U. S. ARMY MOTOR CONVOY

California's own will again be welcomed on September 1. Transport Train No. 433, which is making the motor test for the Federal government in the transcontinental journey, was originally Motor Truck No. 351, mobilized at Camp Fremont and made up of local men. In the triumphal tour across the United States five Oakland, one Alameda and fifteen San Francisco men are coming home.

Some privates will accompany the train. When Co. F was ordered from Fremont to Fort Sill, Okla., in the summer of 1917, it was made up of 36 sergeants. As top-sergeant, W. S. Brouse, an Oakland man, was the only officer with authority to give orders. Sergeants refused to acknowledge the superiority of each other by receiving instructions. The truck company was completed at Fort Sill and sent overseas shortly afterward. The men wear three service stripes upon their sleeves.

The old truck company which has been created into the historical troop transport train was organized when the United States first entered the war. It was born on April 18, 1917, when a group of motor truck drivers gathered in San Francisco to celebrate the anniversary of the earthquake and fire. From their clubrooms 14 men, among whom were E. M. Matthiesen, R. J. Spencer, Walter P. Lee, W. S. Brouse, George W. Armstrong, all of Oakland; Albert Johnson, of Alameda, and a number from San Francisco, including Jack Walsh, W. S. Schenk, Andrew J. Burk, Clyde W. Carey, Frank J. Campbell, Frank W. Bartlett, Osie Wallace, went in a body to offer themselves in overseas motor service. They recruited the truck company from among their friends. All took the examinations for sergeant and each passed.

Motor trucks were given the experienced drivers the second day at Camp Fremont. At the end of two months they were ordered to Fort Sill, where a full complement of officers and privates was given to the organization of sergeants. Lieutenant Martin W. Cavanaugh, of Omaha, Okla., who accompanies the fleet of motors across the continent, served with the train overseas. All the California men, with one or two exceptions, were selected for work in France, although half of the old Motor Truck Company No. 351 was assigned to duty in this country.

Aboard ship, influenza attacked the men and two deaths were recorded. The epidemic continued after the transport reached Brest. Fifteen men died of the disease.

The work of the company was two or three miles from the front lines. They were frequently under fire, enemy planes being their greatest menace. Sergeant R. J. Spencer of this city was severely wounded by fire from a German aeroplane. The men were in the battle of Argonne Forest and Belleau Woods.

Former Sergeant E. M. Matthiesen of Piedmont is the only local man in the company discharged from service. He returned to California in the early summer. Matthiesen will go to Sacramento to join the motor fleet on its way to Oakland.

KEWPIE DOLL IN DIVORCE ACTION

Mrs. Marjorie A. Wheeler recites in her complaint for a divorce from Clayton E. Wheeler that while they were living in the Palace Apartments he told her one day that he had been kissing other women and that therefore she would not want to kiss him any more. He told her, she says, that he no longer loved her and that there was no use in their living together. She says there are no children and no community property.

Mrs. Mary Carreiro says in her complaint that Joseph M. Carreiro cursed her and called her vile names on an average of four times a week, and that once he beat her, causing her nose to bleed, whereupon she had him arrested and convicted of battery. He threatened to "brain" her with a heavy kewpie doll, she says, and told her to pack her clothes and "beat it." She says he works at San Pedro in a shipyard.

August C. Arrude, by his guardian, sues for a divorce from Dagmar Arruda, whom he says goes out to cafes and resorts with other men.

Mrs. Rosa Anguiano complains that her husband, Juan Anguiano, accused her of infidelity. Everlyn Luttges charges desertion against Adolph Luttges.

Membership Drive Plans Discussed

Planning a membership drive throughout Alameda county, members of the Sons and Daughters of Washington, met yesterday at the Hotel Harrison, where the organization's future was discussed thoroughly. The drive will be organized at the next directors' meeting, August 27.

As a committee representing local communities, the following were selected to cooperate with the club members: Pierre Fontaine, Rabbi Harvey B. Franklin, Mrs. George Barnes Bird, Mrs. Helen H. Artieda, Mrs. L. M. Phillips, E. C. Elliot, and Fred Dubovsky.

Presidents of the junior educational clubs, incorporated in the society, made their reports. Joaquin Menezes, president of the Boosters' Club; Abe Harris, president of the Athletic Club; Angelo Gatto, head of the Social Club and Charles Levi, president of the Dramatic Club told of their activities. Felix Schreiber reported for the Literary, Musical and Welfare clubs in the absence of the presidents.

Bock Case Before Civil Service Board

The Civil Service Board will meet tomorrow night to take up the appeal of Police Captain Charles Bock from the dismissal order of Commissioner F. F. Morse and other routine business. This was announced today, word having been received that Ralph Fisher of the board will have arrived from Denver, where he was called on business. Fisher was suddenly called away and the meeting Tuesday night was therefore postponed.

GERMANS SOUGHT TROUBLE WITH GRIMACES, HOCH

PARIS, July 31.—The judge advocate who investigated incidents connected with the departure of the Germans from Versailles finds there is no case.

It has been established that the Germans aroused the protests of the crowd by sticking their tongues out at the spectators and shouting "Hochs" and the charges that stones were thrown rest upon the unsupported testimony of Dr. Theodore Melchior, one of the German financial delegates, and Frau Greta Dorlblush, one of the secretaries.

JUDGES RETURN FROM VACATION

Judge E. C. Robinson returned today from a three weeks' vacation most of which he spent at Donner Lake, which he says is destined to become a national attraction. In addition to a summer camping place of unusual attractions, the judge says the place made famous by the death struggle of the pioneers trapped there in the snows will become as well a winter resort, the management planning an annual winter carnival there.

The judge's party motored to the Mariposa big trees, into the Yosemite, over the pass to Mono lake, through Carson City to Tahoe and to Donner lake. He says they encountered good roads most of the way, and that they had to pay as high as 55 cents a gallon for gasoline.

Judge Joseph S. Koford has returned to the bench after a vacation spent roughing it in Plumas county, and Judge Lin S. Church cut his vacation short to get back to work. He says he spent most of the time walking out Broadway to keep from going in the direction of the courthouse, and that once he got as far away from his office as Santa Cruz.

Judge Everett J. Brown has not returned from his vacation, Judge Dudley Kinsell and Judge A. F. St. Sure left this week and Judge T. W. Harris will leave next week. Judge James G. Quinn expects to go east after the Cockrell trial.

NAVY MEN TO INSPECT SITE

Rear Admiral Parks, in charge of the yards and docks division of the United States Navy; Rear Admiral McKeane, in charge of the operations division, and Commander Milton, U. S. N., officers assigned to look over the Alameda naval base site, will probably arrive in Oakland early next week. They will arrive in San Diego Saturday, according to a wire received today by Mayor John L. Davie from Senator James D. Phelan, and will proceed shortly therafter to Oakland. Senator Phelan suggested that the city government be prepared to receive the officers and assist in their work.

The commission, which is instructed to examine various naval establishment plans on the coast, is to make an extended survey of the Alameda base site, as recommended by the Helms commission and to be ready to report on the arrival of the Pacific fleet and Secretary of the Navy Josephus Daniels. The Helms commission, before the war, after examining all available sites, picked the Alameda site as the logical naval base for the coast. Some work has already been done on the site.

The commission, now coming to the site, will arrive with definite data as to the fleet to be accommodated, and will shortly have further accurate information with the arrival of the fleet itself. The examination of the Alameda site is expected to take about a week.

Mayor John L. Davie, who has been in close touch with the naval base proposition, will have all available data ready, and the city engineer's office will be ready, if desired, to co-operate in every way with the government engineers. Davie will name a committee this week to welcome and assist the naval officers.

COUNTY PLANS BIG EXHIBIT AT STATE FAIR

This county will have a very creditable display of agricultural, horticultural and manufactured products at the state fair in Sacramento this year, if the present plans of the Alameda County Development commission are carried out. An appropriation to cover the expense of the exhibit has been made by the board of supervisors and a space in the new fireproof building recently erected at Sacramento by the State Agricultural Society has been assigned to this county.

As the fair opens August 30 and closes September 9, active preparation is being made here by the employees of the Alameda County Development commission, under direction of Wells Drury, Harry G. Williams and Frank A. Leach, Jr., who have been appointed by M. G. Cailaghan, president of the commission, as a committee of arrangements, to assemble the necessary display.

With the exhibit space at Sacramento limited, manufacturers of this county expect to make displays are requested to notify the commission at its offices, 312-317 Thirteenth street, at once, so that the necessary provision may be made.

Alameda county will have a large line of products to exhibit this year, as farm and orchard crops are exceptionally fine and the output of manufactured products is large and of great variety.

Many leading manufacturers, farmers and orchardists are keenly interested in the proposed exhibit and will use their best efforts to make it a big success.

George C. Roeding, president of the State Agricultural Society, is a large land owner in Alameda county and is anxious to see this county make a fine showing at the fair. Roeding, who has extensive nursery interests here, is doing much to assure the success of this county's display.

Seventeen counties of California will make displays at the fair and there would have been others had not the entire display space in the commodious fair building already been assigned. The government will have a big display directly beneath the dome of the building and the State Fish Commission will also have a fine exhibit.

Arrangements will be made by the Alameda County Development commission to take individual displays to Sacramento free of charge. It is expected that the space allotted to this county in the fair building will prove too small, but the intention is to make just as fine a display as the quarters will permit.

SANITARY SHAVES IN NEW CITY LAW

The little germs of barber's itch
Are to be sanitated;
A horrible proceeding which
Will soon be legislated.
And which, as all bacilli know,
Means they'll be decimated!

Oakland's barber shops are to be "super-sanitary" after the ordinance to be filed in the city council tomorrow goes into effect. It's a very drastic ordinance. It means that no brush or razor shall touch a face until it's been freshly sterilized; it makes it a grave crime to use a "second-hand" towel on any one's new shaven visage; it provides for sanitary faucets, sanitary powdered alum—and sanitary barbers.

No barber or porter can work in a shop if he has tuberculosis or any contagious disease. No one can sleep in the barber shop nights. Hot water must be always ready, the sterilizer working overtime and the barber must wash his hands between every two customers.

The law, drawn up by Commissioner F. F. Morse, will be introduced tomorrow and go into effect eight days after passed. The Board of Health is to be given power to enforce it.

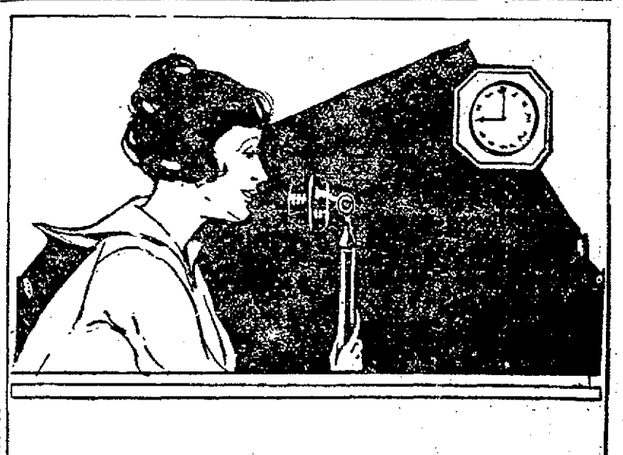

REMAR BREAD

baked in accordance with modern requirements

Order from your Dealer

FORTIFY THE COMPLEXION AGAINST SUN AND WIND

Many a lovely complexion has been marred through neglect of its owner to protect the skin against the changes wrought through unusual exposure to sun and wind. Now that the season of outdoor play and recreation is at hand, every woman should consistently use Santiseptic Lotion, that delightful and indispensable toilet luxury, which affords absolute protection to the most delicate complexion. Summer suns and strong breezes have no terrors for the woman who uses Santiseptic; it gives absolute protection from sunburn, windburn, tan and freckles; it keeps the skin soft and cool, imparting to it a wholesome, velvety texture. Santiseptic also allays irritation and itching in cases of sash, prickly heat, mosquito or other insect bites; it is delightfully soothing and refreshing. It is prepared scented and unscented with powder in tints of white, flesh and brunette. Santiseptic is easily procured at most drug and department stores. If you cannot secure it, send 50 cents, with dealer's name, to the Eshencott Laboratories, Portland, Or., for a full-size bottle, postpaid.—Advertisement.

ST. PATRICK'S TO ENTERTAIN NEW PASTOR

Rev. Thomas J O'Connell, appointed pastor of St Patrick's church in West Oakland after a year's service overseas as a chaplain, will be tendered an elaborate reception tomorrow evening in the church auditorium by his new parishioners The following program will be given.

Opening chorus, "Children of Mary," address of welcome by Miss Esther Bowen in the names of the sisters and pupils of St. Joseph's institute, musical offerings by Misses Anna May E Walsh, K Higgins and E Kelley and Mrs Dan O'Connor, welcoming addresses by Superintendent John F Mullins and George V Nolan

Father O'Connell is a graduate of St Mary's Seminary, Baltimore, and was ordained at St Mary's Cathedral January 14, 1898 He was assistant pastor of St Joseph's church, Alameda, for 16 years then pastor of St. Joseph's Church, Cupertino, then of Mission San Jose and St Patrick's Church, San Jose

In the early part of the war he enlisted and received his commission as chaplain at Camp Fremont where he remained four months In January 1918 he left for France as chaplain of the 82nd division He returned home June 1, 1919, after one year of active service overseas and received his honorable discharge at the Presidio He succeeds the late Rev M J Barry as pastor of St Patrick's

Father O'Connell is a prominent member of the Alameda Knights of Columbus and grand chaplain of the Young Men's Institute

The following names are on the receiving committee for tomorrow evening M Hanely, Jos Samuels, E F Garrison Dr O'Rourke Jas McManus Frank Duffy, David Boyle, Wm Walsh, Wm Dudds M Coyne, P Murphy, R W Treacy, Leo Rappold, Fred Shaffer, A O'Brien, Mr Herron, P Clifford, Thos O'Brien, Thos Goodfellow, Mrs Spencer, Miss N O'Connor, Misses O'Connor, Misses Stevens, Mrs Thompson, Mrs Mary Nolan, Mrs McKierlan, Mrs M Slattery, Miss Ruth Ordermatt, Miss K Mullen, Mrs Mary Brady, Mrs Katherine Sanderson, Mrs Decunha, Mrs Mary Quinn, Mrs Geo Garcia, Mrs Linegraph Mrs Scanlon, Mrs Fenelon, Mrs Hayes

Cills Now Faces Marital Tangle

He's a Muchly Married Actor Man

When Norbert Maynard Cills arrives in Oakland next week with the Marjorie Rambeau players, what will be his marital status?

Having wed Miss Sunshine Plompteaux twice recently, once according to the Buddhist religion and once according to American custom—though this method has grown a bit monotonous to often-marrying actors—is he really her lawful wedded hubby after all?

How about Mrs Maisia Gladys Cills-Walton, who says that she is still his wife, though she doesn't want to be? Or has Cills the proof of a final divorce decree from his wife before that?

It's complicated. Mrs Walton yesterday filed suit in superior court in San Francisco for annulment of her marriage to Cills on the ground that when he married her he had not yet received a final decree of divorce from his previous spouse

She said on having learned of this cloud upon her marriage to Cills she thought it was all off and she was a free woman, without any court decree So she married Clarence Walton.

Now she has learned that her marriage to Cills must be annulled first After receiving the annulment decree, she declares she intends to remarry Walton In January of this year, she filed a separate maintenance suit against Cills, alleging that he was too friendly with Mrs. Marie Crocker, an actress

Cills' present mate is an actress in the same company as himself and her stage name is Jean Kirby. Their Oriental wedding created a stir They went to Santa Rosa and induced an old Chinese restaurant keeper, formerly a Buddhist priest, to marry them according to his religion Well and good They had escaped the deadly monotony of American marriages and felt that they had contributed to the cause of freedom, they had shaken the shackles.

But Sunshine Plompteaux's mother, it seems, is still in the shackle age She created a hubub Buddhist weddings meant nothing in her life, literally nothing So to satisfy her, the couple re-wed, in a Christian way at San Rafael on March 20

S. F.-L. A. Liner Will Cost About $1,500,000

Bids for the construction of a passenger liner, for the San Francisco-Los Angeles service of the White Flyer line, will be asked in August, announces W S Scammell, general manager of the steamship company The new steamer will be of 15,000 tons displacement, propelled by electric power generated by turbine engines, capable of making 24 knots an hour and the cost will be approximately $1,500,000

With the government demanding $230 a ton for steel ships it is said some bay plants will build for $100 a ton, so several steamship companies are planning for ships built to order, instead of buying from the government.

SERVICE BUTTON ISSUED.

Official service buttons are being issued to discharged soldiers at the army recruiting station, 909 Broadway on presentation of discharge certificates

SAFEGUARDS FOR BAY NAVIGTION

Navigation on the bay will be adequately safeguarded from Long Wharf shoal, according to a statement today by J H. Dyer, general manager of the Southern Pacific railroad

Until such time as the shoal is dredged out, the Southern Pacific will maintain there a fog board similar to those now in use in Suisun Bay and at various points along the Sacramento river. Upon this board the government has agreed to install and maintain an acetylene light, flashing at suitable intervals, similar to those used as aids to navigation all along the coast.

Said Dyer It is not considered that there is sufficient motion to the water at this point to make a bell buoy of any use at the time it is most needed The purpose of the fog board is to afford a support for the light that will be a guide in fair weather and to reflect the sound of the steamer's whistle back in foggy weather, the wings being so arranged that the sound will be back to the pilot house from which ever direction the shoal is approached

It is not intended that this board shall perform the functions of the bell namely to be a mark for which a vessel shall lead in foggy weather in order to locate her position, but that it shall provide a warning to any vessel that comes too close to the shoal There is plenty of room to the southward and to facilitate following such a course it has been decided to install on Oakland Pier a diaphone, which is the fog signal used by the United States Lighthouse Board for all important stations

"We are naturally more concerned than anyone else in seeing that adequate protection is afforded our ferry steamers The installation we have undertaken carries the approval of Captain Charles Heath our superintendent of ferry steamers, W. H Rhodes superintendent of lighthouses for the United States government in San Francisco and other experts who have made a thorough study of the subject"

ROWELL REFUSES TO MEET WISON

FRESNO. July 31—Chester H. Rowell, leader of the Progressive element of the Republican party, has just refused to meet President Wilson at the state line on to preside at the mass meeting in the Auditorium in response to an invitation sent him by Gavin McNab, according to his statement here last night.

The refusal was made in reply to the following telegram signed by Gavin McNab

"The committee in charge of the reception to President Wilson has unanimously directed me to ask you to preside at the mass meeting in the auditorium, in San Francisco to be addressed by him on the League of Nations"

Rowell characterized the invitation as a clever attempt of the Democrats to line up the Progressive party strength for Wilson.

Since the opening of the season more than 2800 cars of watermelons have been shipped from California Over 400 cars have gone from Turlock

Von Brincken May Change Name

Eager to Win Back Estranged Wife

SAN FRANCISCO, July 31. — Should Mrs Milo Abercromble von Brincken consent to assume the French name of "De la Motte" and bestow it upon her children, Baron Wilhelm von Brincken will not oppose any action brought in the courts for the purpose of eliminating the German title. Henry M Owens, attorney for the former German agent, is the authority for the statement "De la Motte," according to Baron von Brincken, is the French translation of his family surname

Von Brincken, since the granting of the interlocutory decree of divorce to the beautiful young society woman, in letters to his attorney has reiterated his love for his wife and children. He holds to the hope that she will retain his name when its Teutonic associations have been replaced with its French translation.

Owens has advised Von Brincken "to act in the same big way in the matter of the change of name as he acted in the divorce proceedings," and the proffer of the new title is the answer. "I believe," declares the attorney, "that he will act in such a way as to avoid any further estrangement between himself and Mrs von Brincken.

Whether Mrs von Brincken may change her name through legal action before the granting of her final decree, a year from now, is the technical point which her stepfather, Attorney George H. McGowan, is studying. Mrs von Brincken has asserted that as soon as possible she will bring suit which will restore to herself and give to her children her maiden name.

Suicide is Verdict at Dignan Hearing

A coroner's verdict was rendered last night that Mrs Emma Dignan, 4289 Piedmont street, died by her own hand, by inhaling gas at her boarding house on Tuesday night Herman Gough of San Francisco a close friend of the deceased woman, and J Bornstein, San Francisco, testified that Mrs Dignan had been mentally weak and was at one time an inmate of a state institution Mrs Dignan had been divorced twice and her act was prompted by despondency

The funeral will be held Friday at 2 p m

Cadets to Parade for Brig.-Gen. MacDonald

In compliment to Brigadier General J B. MacDonald, post commander at the Presidio San Francisco, the cadets of the Reserve Officers' Training Corps camp will hold a parade and review Friday afternoon at 3 o'clock This ceremony will also be in the nature of the 'commencement exercises' of the cadets, whose six weeks of summer training ends Saturday, and will take place on the main parade ground of the Presidio

On Saturday morning the cadets will turn in supplies issued to them for use at the camp, receive their certificates of proficiency and their transportation to their homes and the camp will be closed The rifle team leaves today for the National Rifle matches at Caldwell, N J Officers of the camp will return to their college stations.

LAWYER CAPTURES MAN AFTER CHASE

After a wild chase through Oakland's downtown streets, during ing which—flourishing a revolver—he fled from a pursuing lawyer, Ralph Custodio, awaiting trial on a vagrancy charge in San Francisco and who it is charged had "jumped" his bond, is safely locked in the San Francisco city prison today. He was captured last evening by H. D. Dill, attorney for the Macdonough Bros, of San Francisco, who had put up his bond on a vagrancy charge.

Dill happened to be in Oakland yesterday when, at Eleventh street and Broadway, he met Custodio, who had been due to come up for trial in San Francisco in the morning and who had been reported missing. A bench warrant had been issued for him

Custodio, when he saw Dill approaching, pulled a revolved and leveled it at the lawyer, who promptly gave chase Custodio ran up Broadway flourishing the revolver and scattering pedestrians while Dill pursued, shouting for help Custodio took refuge in a tailor shop at 418 Twelfth street, where the revolver was taken from him. In the meantime the police, attracted by the chase, arrived on the scene and took both men to the central station. Explanations resulted in Custodio's being locked up, and an officer from San Francisco last night took him across the bay

Ray Thrown One-Third of a Mile — Waist High

No Glare
No
Dimmers
74%
More
Road
Brightness

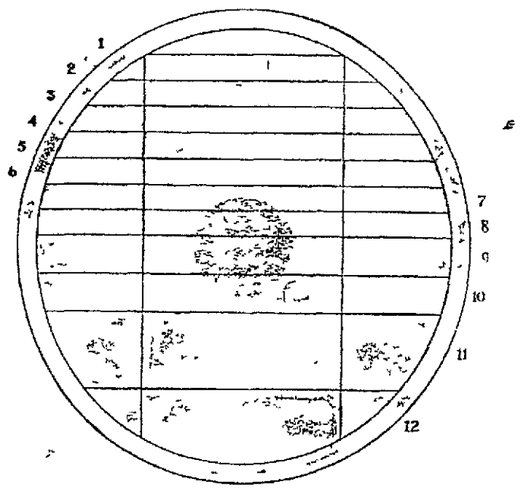

Rays
Thrown 1/3
of a Mile
Never
More
than
Waist-High

COMPLETELY OVERCOMES GLARE WASTE OF LIGHT—DANGER

No lens passed with higher qualifications the rigid specifications set by the State Motor Vehicle Department

THE NEW
OSGOOD LENS
CRAVATH LONG DISTANCE TYPE

California's new law says: "Stop that Glare!" And that's just what it means.

It does not ask you to cut down your light—it does not ask you to diffuse or spread your light. It does not say that you should dim or reduce your light. But the law does insist, and rightly too, that you "Stop that Glare!"

The Osgood is the one lens that does this very thing, but it does not do it at the expense of your light.

Just the reverse: The Osgood Lens by concentrating and conserving *all* of your light and sending it *straight ahead* and *downward* actually increases its brightness by 74%.

The rays of light, which are made so powerful by the scientific prismatic formation of the Osgood Lens, is *never more than waist high.* Your light is therefore never in the eyes of the oncoming motorist nor of the passing pedestrian, but straight out, and down on the road where you need it.

The result is: MORE LIGHT—a Longer Light—*No Glare—No Waste,* and *No Need for Dimmers.* So the Osgood lens is, in every way, the safest and most efficient lens to use. It not only makes *you safe* and comfortable in your night driving—and insures safety to the people you meet—but it keeps you within the law—*and then some.*

Look to your lenses now. Try Osgoods on your car and see how vastly different and better they are, no matter what other lenses you may now be using.

Ask your dealer, and insist on Osgoods. Prices $3.15 to $4.75 according to size.

DEALERS: A complete stock of Osgood Lens will assure you of big business and a good profit. You can't stock 'em all, why not handle the best and fastest selling We have a complete stock of all sizes on hand for immediate deliveries Write, wire or phone

DISTRIBUTORS:

HUGHSON & MERTON, San Francisco, Los Angeles LOUIS D'EYRAUD, Sales & Service Co., Los Angeles
CHANSLOR & LYON: Exclusive Distributors for Southern California, Los Angeles and San Francisco

"Know them by the Jet Black Tread!"

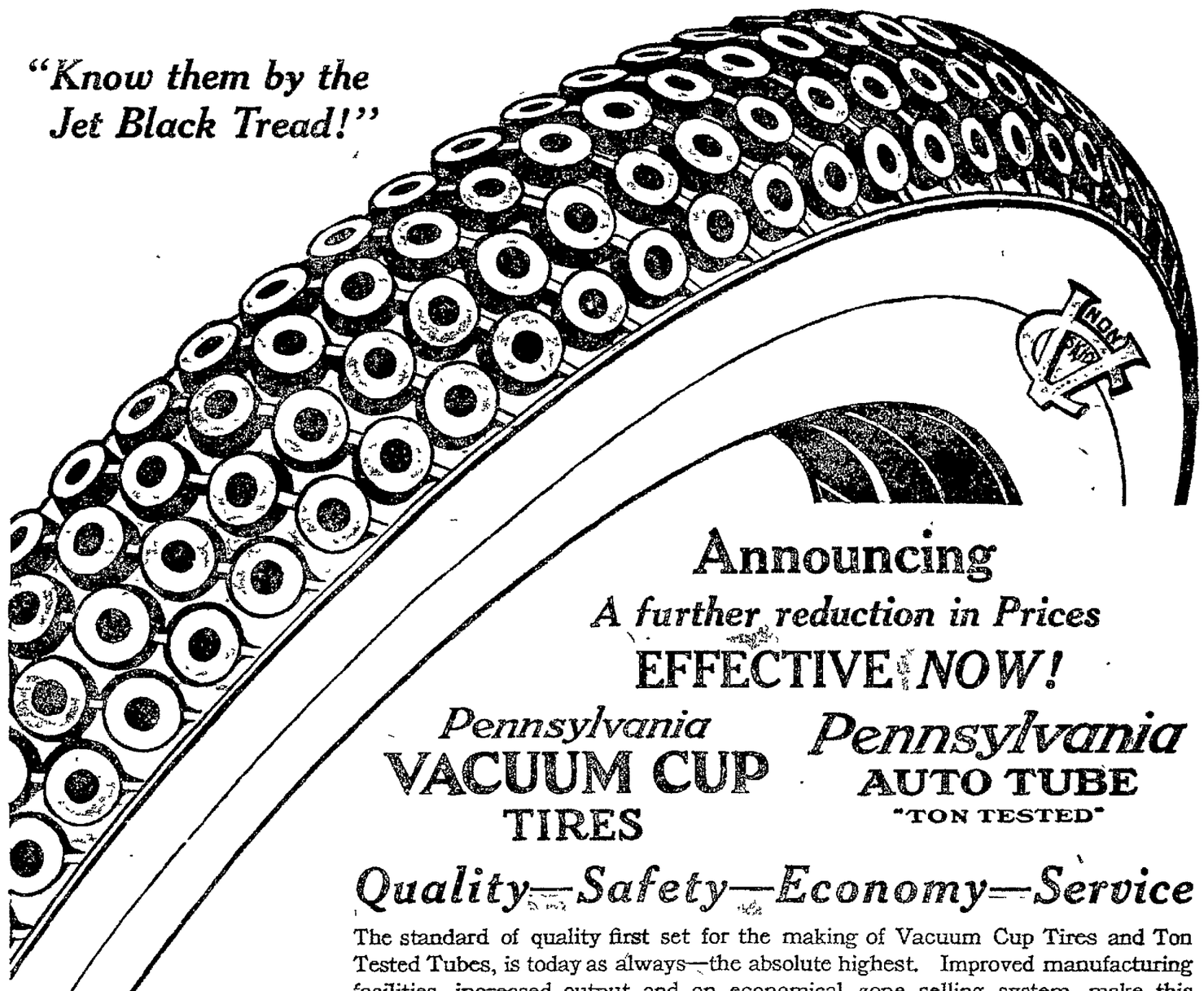

Announcing

A further reduction in Prices

EFFECTIVE NOW!

Pennsylvania **VACUUM CUP TIRES**

Pennsylvania **AUTO TUBE** "TON TESTED"

Pennsylvania Cord Tires

Quality—Safety—Economy—Service

The standard of quality first set for the making of Vacuum Cup Tires and Ton Tested Tubes, is today as always—the absolute highest. Improved manufacturing facilities, increased output and an economical zone selling system, make this reduction possible.

Size	Vacuum Cup Casings Fabric	Vacuum Cup Casings Cord	Channel Tread Casings Cord	"Ton Tested" Tubes Regular	"Ton Tested" Tubes Extra-Heavy Cord Type
30 x 3	15.70			2.40	3.00
30 x 3½	20.10	32.75 } 6 Ply	30.50 } 6 Ply	2.80	3.50
32 x 3½	23.70	36.45 } 6 Ply	33.95 } 6 Ply	3.30	4.15
31 x 4	30.00			3.95	4.95
32 x 4	30.55	46.30	43.10	4.10	5.15
33 x 4	32.25	47.55	44.25	4.30	5.40
34 x 4	32.90	48.80	45.30	4.45	5.55
32 x 4½	42.45	52.15	48.60	5.25	6.55
33 x 4½	44.25	53.55	49.80	5.40	6.75
34 x 4½	44.60	55.00	51.20	5.55	6.95
35 x 4½	46.35	56.20	52.40	5.65	7.05
36 x 4½	46.90	57.65	53.65	5.85	7.30
33 x 5	54.30	65.15	60.70	6.50	8.15
35 x 5	57.10	68.30	63.70	6.75	8.45
37 x 5	60.10	71.40	66.60	7.00	8.75

ADJUSTMENT BASIS

As per warranty tag attached to each casing

Vacuum Cup Fabric Tires 6,000 miles
Vacuum Cup Cord Tires 9,000 miles
Channel Tread Cord Tires 9,000 miles

PENNSYLVANIA RUBBER COMPANY - - - - Jeannette, Pa.

SHAW & OVERMIRE, Inc., County Distributers

2551 BROADWAY, at 26th Street, OAKLAND, CAL. Phone Oakland 3293

Daily Magazine Page of the Oakland Tribune

Wapped in Clay

by ACHMED ABDULLAH.

(Continued from yesterday.)

"Mr. Evans," he said, "I have been told that, besides being a great detective, you are also an amateur archaeologist of no mean distinction."

That was touching the American on his soft spot, and he inclined his head, with a pleased smile.

"Good!" exclaimed the other. "And I believe that the little matter which brought you here will interest you doubly—for it deals with your profession as well as with your hobby."

"Sounds promising," said Farragut Evans, smiling.

Baltazzi went on to explain that, some time earlier, an Arab trailer in his employ had discovered some ruins far in the interior.

"Take a look at this, Mr. Evans," he said, opening a large-scale map and pointing at a black dot on the shore of the bight of Beni. "We are here, at Lagos. Draw a line a little more than five hundred miles due northeast, and there you are—at Lake Tchad, the very heart of the land."

"Yes," was the detective's reply, "you spoke of it in your cable. You said you would either meet me here, or up there, near the lake. I am glad you met me here," he added, laughing. "I can't say that I feel very safe—in Africa."

"Just so." The other agreed grimly. "I reconsidered, and waited for you. I had an idea that, if you trekked up country by your self, it might be you against whom a crime would be committed—and I who would have to play detective."

"Not very peaceful, those ruins—are they?" said Evans. "What d' you call them—M'zimba?"

"Hush!" Baltazzi cut in quickly, sibilantly, and his white face turned a shade paler. "You must not pronounce the name! Never! You must not even think of it, nor dream of it!"

"But—in your cable——"

"I know. I used the name in my cable. But"—the Levantine gave a shrug—"I have a—ah—friend in the cable station—a friend who does not blab when I speak! Never mind," he continued; "we'll go up country together." He walked to the farther window and pointed at the back compound where dozens of chattering blacks were making ready for a long trek. "Look. Everything is ready. When can you start? Tonight?"

During the past few minutes Farragut Evans had been thinking rapidly.

He disliked Mario Baltazzi, intensely, actively, nor was this dislike altogether the result of the hushed, sinister tales that were whispered about the Levantine. Rather was it the latter's direct, psychical emanation, evil, cruel. There was something in the man's face that was suggestive of a degenerate Roman emperor with a dash of Manchue.

Evans was a detective. No more than a criminal lawyer's, was it his business to bother himself about the private morals of his clients. But he had already almost reached the decision to return the advance fee which he had been paid by cable, and throw up his job. It was only the prospect of seeing the M-zimba ruins which caused the archeologist in his soul to prompt him to accept. And he thought, too, of Eloise Cather.

"I won't be able to start tonight," he said, "Make it tomorrow."

"Why not tonight?"

"Because there's a girl I want to say good-by to."

"A girl—here?" Suspicion smoldered in Baltazzi's peering black eyes. "You know people here—have been here before?"

The questions tumbled over each other, until the detective cut them short with:

"No, no! I met Miss Cather on board the Dunevin Castle. She is an American girl on a visit to some friends here."

"Oh—an American girl!" said the other, with a distinct note of relief in his accents. "One of the missionaries, I suppose."

But, for a fleeting moment, when he had shot out his suspicious "A girl—here?" he had looked so threatening, so terribly brutal that, on the spur of the moment, the detective had decided to keep himself the memory of the scene on shipboard when she had faced him, silent, her fingers nervously twisting a bit of blue-and-white paper that seemed like a fragment of Baltazzi's cablegram.

Quickly he changed the trend of talk. He did not relish a cross examination just then.

"You haven't told me yet what you want my services for," he said after a pause, the awkward length of which he covered with a laugh.

"A routine matter," said the other grimly. "I want you to protect me against certain enemies. And in case you don't succeed——"

"Well?"

"Never mind, Mr. Evans. I will tell you tomorrow—after we have started on our trek." Baltazzie rose. "Your rooms are right next to this. I am sorry I can't dine with you. I have some important business matters to attend to. But you will find my chef a good one, I trust. I trained the brute myself—with a sjambok and a cleaning rod. Hit that gong over there when you want food or whiskey or anything else you happen to think of." He walked to the door. "Better give your girl a farewell hug. He concluded with a patronizing cynicism that made the detective's blood boil. "You may be gone a long, long time!"

That evening, after dinner, Farragut Evans had himself driven over to the Hotel de Londres—the only one in Lagos—where the girl had told him she would put up—and he was utterly surprised when the swarthy clerk told him that nobody by that name had registered.

"Are you sure?" said the detective.

"Positive." The clerk shoved the register across the counter. "Convince yourself if you do not believe me. "See," pointing with a grimy finger, "only three passengers from the Dunevin Castle are stopping here—Mr. De Silva, Mr. J. C. Holbrook, and Mr. Lafarge."

"But, look here!" exclaimed Evans. "She told me she would stop here. Perhaps you remember her?" Then he described the girl minutely.

Again the clerk shook his head.

(To be continued.)

Copyright, 1919, by the Wheeler Syndicate Inc.

Evening dress of yellow chiffon with just a touch of heliotrope in the bodice. The girdle is of purple moire ribbon.

—Copyright Underwood and Underwood.

Kitchen Economies

by Isobel Brands of the Applecroft Experiment Station

Cold soups made with fresh fruits are a pleasant change and always welcome even on soggy spring days when no other food seems to attract. A cupful of chilled soup with a cracker, or even a hot soup of refreshing vegetable juices is satisfying, and will tempt the appetite when nothing else will.

Leek Soup.

3 quarts of boiling water.
2 cupfuls of leeks finely cut.
4 cupfuls of diced potatoes.
2 tablespoonfuls of shortening.
½ teaspoonful of pepper.
4 slices of stale bread, diced.
4 tablespoonfuls of minced onion.

Wash the leeks and cut off the roots. Cut the white part in thin slices. Pare the potatoes and cut in dice. Put them in a bowl of cold water to keep from becoming discolored. Put the shortening, leeks and onion in the soup pot and on the fire. Cook slowly 20 minutes, stirring frequently. Then add the hot water, potatoes and seasoning and cook half an hour longer. Serve very hot and put a tablespoonful of diced bread in each plate.

Vegetable Soup.

3 quarts of water.
1 quart of shredded cabbage.
1 pint of sliced potato.
½ pint of minced carrot.
½ pint of minced turnip.
½ pint of minced onion.
2 tomatoes.
2 tablespoonfuls of minced celery.
2 tablespoonfuls of green pepper.
2 tablespoonfuls of shortening.
3 teaspoonfuls of salt.
½ teaspoonful of pepper.
1 leek.

Have the water boiling hard in a stewpan and add all the vegetables except the potatoes and tomatoes. Boil rapidly for 10 minutes, then draw back where it will boil gently for one hour. At the end of this time add the other ingredients and cook one hour longer. Have the cover partially off the stewpan during the entire cooking. This soup may be varied by using different kinds of vegetables.

Cream of Tomato Soup.

1 can of tomatoes.
¼ teaspoonful of soda.
1-3 cupful of shortening.
½ cupful of flour.
2 teaspoonfuls of salt.
½ teaspoonful of pepper.
1 quart of milk.

Cover and stew the tomatoes slowly for one-half hour. Rub through a strainer and add the soda while hot; make a white sauce of the flour and shortening rubbed together and cooked with the milk in a double boiler. Add the strained tomatoes and seasoning.

Puree of Celeriac.

1 quart of celeriac.
2 tablespoonfuls of shortening.
1 tablespoonful of flour.
1 teaspoonful of salt.
½ cupful of stock or cream.
Paprika.

Pare the celeriac roots, cut in thin slices and put into cold water. Drain from this water and drop into boiling water and boil 30 minutes. Drain, rinse in cold water, then press through a puree sieve. Put the shortening in a saucepan on the fire. When hot add the flour and stir until smooth and frothy. Then add the strained celeriac and cook five minutes, stirring frequently. Add the salt, paprika, stock or cream, and cook five minutes longer. If the puree seems dry add more cream. Serve very hot.

Just Folks

by Edgar A. Guest

EARLY IN THE MORNIN'.

Early in the mornin' an' the roses wet with dew
The sun just risin' in the east to bid you howdy-do;
When you're first to see the pictures in God's wondrous galleries.
Where the humblest bit of color is enticin' all the bees
Oh it's then I stand enraptured as I view the beauty spread
An' I'm sorry for the people who prefer to stay in bed.

Early in the mornin' 'fore the fires begin to burn
An' the whistles start to blowin' an' the wheels begin to turn.
When the world is calm an' restful, then you get a chance to see
Just how beautiful an' lovely every living thing can be.
I can't help feelin' sorry for the folks who're still in bed.

If you've never felt the silence of those early mornin' hours,
Never tip-toed round your garden when the dew is on the flowers;
Never faced the east an' marveled as you caught the flash o' gold
An' the dazzlin' change o' color all about you as you strolled.
If you've never seen the sunrise on the glory of a tree
You don't know the world you live in nor how lovely it can be.

Copyright, 1919, by Edgar A. Guest

AUNT ELSIE'S LETTERS TO HER KIDDIES

We've had all sorts of pets on our page—Billy goats and ponies, parrots and kitties, dogs and canaries but here's a new one! Read Carol's letter and see the latest kind of a pet.

CAROL REIER.

Dear Aunt Elsie—

I still read our page every time and like it more and more. I have a PET FROG and his name is Tiny. I had two other frogs but they hopped away.

(I wonder, kiddies, whether Carol puts a bow of pink ribbon on her froggie's neck when they go out for a walk!)

And here's a story for the page. THE LITTLE GIRL WHO DISOBEYED HER MOTHER. Once there was a little girl who would NEVER obey her mother. One day she asked her mother if she might go into the woods to pick berries. The mother said she might but warned her not to go far as a bad witch lived there. However the little girl paid no attention to her mother and went into the heart of the woods and was lost. She wandered about until she came to the witch's home and there she asked for help. The witch said she would help her but first she must serve two years as her servant or she would change her into a lizard. So the little girl served but it was a cruel time. After two years a Prince was passing by and heard the witch beating her. At once he rescued her and killed the wicked witch and took the little girl to her mother. She never disobeyed again. Later she married the Prince.

CAROL REIER, 8 yrs.,
192 Santa Clara Ave., Oakland.

ELEANOR GORDON.

Dear Aunt Elsie—

I am so happy to be one of your kiddies. I can hardly wait for Sunday morning to come. I enjoy our page so much. I have been to Highland School, then Melrose Heights and now I'm at the Lincoln School which I like very much. With lots of love— Your loving kiddie,

ELEANOR GORDON, 10 yrs.,
900 61st St., Oakland.

ELLA BODELL.
The Four Seasons.

"Spring, that's my name," the young maiden cried,
Come with me and let's take a ride,
Over the hills and up in the trees.
Everything green again, even the seas!"

"Yes, I am Summer," said a young woman fair,
Birds, flowers, nature's all in my care,
Everywhere I go are sunshine and flowers,
Trees, birds and bees all in their bowers,
Fruit and vegetables I bring you—
fun and merry making too!"

Then along came fall, a merry, merry fellow,
Said he—"I'll turn things to brown and yellow,
Harvesting time is here, you see,
Gather pumpkins, nuts and apples—
they all are from me!"

Old Mr. Winter came with a sigh,
Said he—"What I've brought you'll see bye and bye.
'Tis snow like the beard which hangs from my chin,"
"Ho—ho!" chied the children, "won't you come in?"
Said he—"I am ole out it's Christmas I bring,
So if everyone's happy let us all sing—
Christmas is here: Christmas is here!
A very merry Christmas and a happy New Year!"

ELLA BODELL,
732 7th St., Oakland.

MYRTLE BERNEKER.

Dear Aunt Elsie—

I thing our page is the nicest page I ever read. Last Sunday mother, father and I went to Walnut Creek. The country is so beautiful—I wanted to stay there and have some vegetables and chickens but mother says I must stay in the city till I finish my school and violin lessons.

MYRTLE BARBARA BERNEKER,
10 yrs., 4014 Grove St., Oakland.

MAE HEVEL.

Dear Aunt Elsie—

Our aunt gave my sister and me a white bantam rooster and two black bantam hens. We set the hens and got one little black bantam and seven little white chicks. The neighbors around us do not need any alarm for our little rooster crows regularly at four o'clock. He will not eat until the hens and chicks have finished. When we let the chickens out into the yard at night he is always the last one out. If he finds a worm he gives it to the others. All the bantams are very tame. They will eat out of your hand and hop on your back if you bend down. We got quite a number of tiny eggs from the two hens that taste much better to us than the real ones.

Your little friend,
MAE HEVEL, 11 yrs.,
874 53rd St., Oakland.

MARGARET WELLS.

Dear Aunt Elsie—

I have just found out about our page and I like it very much. Here is a story. Once upon a time there were three pairs of shoes, big, middle and little. They lived in the cellar of a vacant house. Soon some people came to live in the house and they gave the shoes to the Red Cross. They were sent across the seas and the poor people in the war country wore them. They were very happy until at last they wore out and were burned.

MARGARET WELLS, 11 yrs.,
715 Apgar St., Oakland.

PUZZLE CORNER.

Come on—let's go into the forest and chop down a few trees. I won't tell you what the trees are but I will tell you what they will make when you cut a letter, or letters, out of their names. Cut down the first tree and leave something to eat. Cut down another tree and leave part of a door. Cut down another tree and leave a drink much used in England. Cut down another tree and leave a sudden noise. Cut down one of the trees mentioned before and leave part of a dress. Cut down one of the trees mentioned before and leave an animals who is much at home in the trees. Cut down another tree and leave an animal that no one wants to be compared to. Cut down that same tree and leave the greatest animal of all. Cut down that same tree and leave something a horse wants. Cut down another tree and leave something that Jimmy Squirrel will like.

DIG—ME—OUT.

Each line tells of a certain letter in the first word mentioned. When all the letters are properly guessed and written in order they will give a WHOLE.

My first is in pie but not in cake,
My second is in ocean but not in lake,
My third is in ice but not in freeze,
My fourth is in blows but not in breeze;
My sixth is in tongue but not in taste,
My seventh is in pasting but not in paste,
My eighth is in oil but not in grease,
My ninth is in shear but not in fleece,
My tenth is in knees but not in feet,
My WHOLE is a shrub we hate to meet.

SOMETHING TO MAKE.

Here's a mouse trap for the camp. If Mr. Mousie is bothering your pantry and you haven't a real trap handy use a tomato can. Instead of opening around the edges cut the cover crossways from side to side as the drawing shows. After emptying the can, clean and dry, and then bend the four ends inward, leaving an opening about 3-4 inch in the center. Drop in a bit of cheese, lay the can on its side and wait for that mouse. He can easily get in but he can's get out again.

Answers to puzzles—

Pine, pie. Hemlock, lock. Maple, ale. Poplar, pop. Hemlock, hem. Maple, ape. Mahogany, hog. Mahogany, man. Mahogany, hay. Walnut, nut. Dig-me-out — POISON OAK.

Chinese fathers cannot leave more property to one son than to another. All must have an equal share.

TRIBUNE'S DAILY ALMANAC

JULY THIRTY-ONE

Anniversary of the second day after pay day. John Ericsson, inventor of the Monitor which Argonned the Merrimac, born this date, year 1803. One year previous George W. Carpenter, merchant and scientist—not the French pugilist—started creeping down the stormy road of life. General Stoneman captured this date, 1864, at Battle of Hillsboro, Ga. Search me, ask your grandpa, who served in the Civil War.

HUNNISHNESS OR SYNTAX

Today's favorite headline:
825 INTERNED GERMANS EAT MORE THAN 1500 SOLDIERS.

WHY, INDEED.

Dear Sir or Madam:

An investigator found one bathtub among 841 New York tenement families, visited recently. Why can't these long-nosed probers mind their own business? Why bring this one family's shame to light?

Querulously,
CONSCIENTIOUS OBJECTOR.

MODERN VERSION.

Lives of grape mon all remind us
We can make our own sublime,
If, departing, leave behind us
The formula for a non-alcoholic drink
With the old familiar kick.

DRAMATIC MUSE THIS WEEK.

O, Boy and Polly With a Past
—Variety Follies of 1919.

O YEZ! O YEZ!

To whom it may concern: Almanac found a good cantaloupe at his favorite lunch counter this morning. Address all inquiries, care this office.

STORIES OUR CUB REPORTER SAYS HE WANTS TO WRITE.

Funeral services were held today for Roderick Colon, rising young journalist of this city, who died in great agony after smoking a loaded cigar. The explosion, which shook Chinatown and adjacent parts, injured the promising writer so that he parted life sixteen hours later in a local hospital.

Colon might have been living today had he known that the cigar was loaded. The police reporter of the paper in which Colon's inspired stories appeared, offered the nicotine bomb, and, as was his custom, the young genius accepted. The two men were walking among the alleys of Chinatown at the time of the detonation. Chinese in all parts of the district ran into hiding, believing, evidently, that another grand jury investigation was in progress.

When seen at the hospital just before his demise Colon forgave the police reporter, his city editor and the men of the copy desk who read his stories. He went away from here leaving a host of friends and creditors. The funeral was largely attended. The police reporter who gave Colon the cigar is prostrated.

Real estate agents say that the only things vacant in Oakland are a good many facial expressions.

—H. M. L.

Lucrezia Bori on BEAUTY

LUCREZIA BORI

When the mercury plays tag with the 100 mark we are strongly tempted to let ourselves "go" and seek comfort regardless of the effect on our appearance.

To look both comfortable and attractive should be your ambition, and it may be achieved by dressing as cool as possible and by paying a little attention to your skin.

Oily skin is the frequent summer "terror" to women. To appear serenely cool when everybody is saying "Hot enough for you?" is very difficult for the woman whose skin possesses large pores which exude an over-abundance of oil and perspiration.

Where there is such an over-active condition of the sebaceous glands the skin is apt to appear thick, coarse and shiny and the pores are usually enlarged.

MASSAGE AND LOTIONS.

In overcoming this condition there is no stronger ally than our old friend, massage, which should follow the application of several towels wrung out of hot water. A simple massage cream should be used, followed by towels saturated first with hot and then with cold water.

A good wrinkle lotion should be applied twice daily, because the astringent properties of a wrinkle lotion contract the pores and tend to bring them back to normal.

A good massage cream for a skin with large pores is made of:

Oil of sweet almonds.	3 ounces
Oil of bitter almonds.	10 grammes
Balsam of tolu.....	2 grammes
Benzoin.	2 grammes
Essence of lemon....	2 drops
Essence of cajeput...	2 drops

To prepare this the resins are reduced to a fine powder in the oils. Keep at a gentle heat for 24 hours, then decant from the sediment and add the essential oils. This cream is a tonic emollient for strengthening relaxed tissues. It is also whitening and softening to the skin, and may be massaged into your face, neck and throat.

TWO FINE AIDS.

A good astringent lotion for large pores is made as follows:

Rosewater.	6 ounces
Elderflower water.	2 ounces
Tincture of benzoin....	½ ounce
Tannic acid.	10 grains

A lotion compiled especially for overcoming wrinkles and which will aid in contracting large pores contains:

Tannin.	30 grains
Elderflower water.	2 drams
Rosewater.	1 ounce

Dissolve the tannin in the rosewater and add the glycerine.

This lotion should be applied at night with a small piece of absorbent cotton and allowed to dry on. It may be applied to any part of your face or neck.

THE CHEERFUL CHERUB

They say hard work's
a cure for woe,
The greatest blessing
that we've got,
And so I'm grateful
for it but
It interrupts my
play a lot.

RM'CANN

REVELATIONS of a WIFE

by ADELE GARRISON

(Continued from Yesterday.)

Dicky's face held my fascinated eyes with its varying expressions. After his first quick, astonished glance at me he had not once looked toward me, and while half-mechanically his hand went out to Harry Underwood's enthusiastic greeting, it was plain to be seen that he was distinctly embarrassed at meeting his erstwhile friend, and not at all overjoyed at the prospect.

But Harry Underwood gave him no time for anything but acquiescence in his flamboyant greeting.

What Harry Said.

"Come right over to our table, Dicky-bird," he said. "I'll have the waitress bring up another of these little toy tables they have here so we can all sit together. We're just finished, but we'll ruin our digestions with some more coffee and cakes just to get a chance to say hello."

He summoned the waitress and arranged the matter of the tables, all the while keeping up such a running fire of chatter that none of the rest of us had a chance to speak if we had been so minded.

Dicky had given me an off-hand, "Hello, Madge," as if it were the most commonplace thing in the world for us to meet in a tea room, each accompanied by some one else, and Miss Fairfax and I had smiled at each other in the cool, impersonal greeting with which women so often mask the most bitter enmity. But there had been no opportunity for explanations of any sort.

I held my breath, waiting to see how Harry Underwood would extricate me from the doubtful situation. Curiously enough, for all my fear and dislike of the man, I was sure that he would be able to do the thing he'd promised. There is an atmosphere of strength and security about him when he chooses to let it show through the mocking flamboyant mask he usually wears.

When, after we were seated and the waitress had departed with Dicky's order, and the one for more coffee of which Mr. Underwood had spoken, he fulfilled his promise implied by his favorite phrase, "Trust your Uncle Dudley." I gasped with relief at the absolute simplicity of his explanation.

"I certainly am having the run of luck today," he said. "First, I'm piking along looking for a place to eat when whom do I see but little Mrs. Dicky here, with her hand on this door knob. I grabbed her arm and trotted right along with her without asking her whether she wanted me or not. And here I find you also—the first crack out of the box! This is my lucky day!"

HOW MADGE "MANAGED."

I could have wept at the look of relief, of restored confidence which flashed into Dicky's face at Harry Underwood's explanation of my presence with him in the Fleur de Lis—wept not because I cared much in that moment what Dicky thought, but for the humiliation of spirit that was mine.

All through my childhood and girlhood truth-telling was almost a fetish of mine. And the unhappiness which a lie or even a subterfuge causes me has been one of my great sources of misery since my marriage with Dicky.

For Dicky's code is one summed up in his own careless words: "What a woman doesn't know doesn't hurt her." Because of his numberless petty deceptions I have been driven often to the counter subterfuge of pretending to believe all the excuses he gave me for his numerous absences from home.

But it has been my pride that my own conduct has been free of even the suspicion of deception. Only once, on account of my father, had I done something I had known would displease my husband. I had dined with Dr. Pettit when he had left for South America. But at least, when Dicky had met us, I hadn't lied out of it. He had been given the true explanation of the incident. But now I was compelled to acquiesce in Mr. Underwood's explanation, because of my promise to Lillian.

It seemed like the "long arm of coinsidence" that Edith Fairfax—the girl from Virginia who had been Dicky's companion at the same restaurant at which Dr. Pettit and I had dined—should be with him now. I had been too dazed in the first seconds following their entrance into the tea room to grasp the significance of their presence there together.

MADGE STRIKES HOME.

Then a flood of jealous imagery overwhelmed me to the exclusion of all other sensations. The presence of this girl here at Dicky's side meant that their friendship had never lapsed, as I had thought after the memorable day at Lillian's, but was still active. I looked at the girl sharply, and I couldn't keep my aversion to her out of my face.

To my surprise, I caught her regarding me furtively, timidly, from under the shadow of her drooping-brimmed hat. As she met my gaze her eyelids dropped over her eyes, and a burning flush crept over her cheeks.

But I had caught and interpreted with rising excitement the look in her eyes. The girl was afraid of me! She was also overwhelmed by humiliation and distress at the ambiguous position in which she found herself.

Dicky, embarrassed, angry, puzzled, tried to make conversation.

"I didn't know you had met Miss Fairfax, Madge," he said, and his manner was awkward for Dicky.

I knew he referred to the fact that I had nodded and smiled to the girl when she and Dicky had come to our table at Harry Underwood's invitation.

There's latent feline cruelty in every woman I have heard. At any rate, it surged up in me. I tried to make my voice as soft and pleasant as possible, the while I searched my vocabulary for words that would sting.

"No, I have never met her," I said slowly, keeping my eyes fixed upon the girl's downcast face, "but really, Dickybird, I ought to know her, don't you think? I have seen her so often with you, and heard so much about your delightful friendship with her."

(To be continued.)

It is absolutely useless to try to argue with Grandma, the demon chaperone, on the subject of women's skirts. —BY FOX

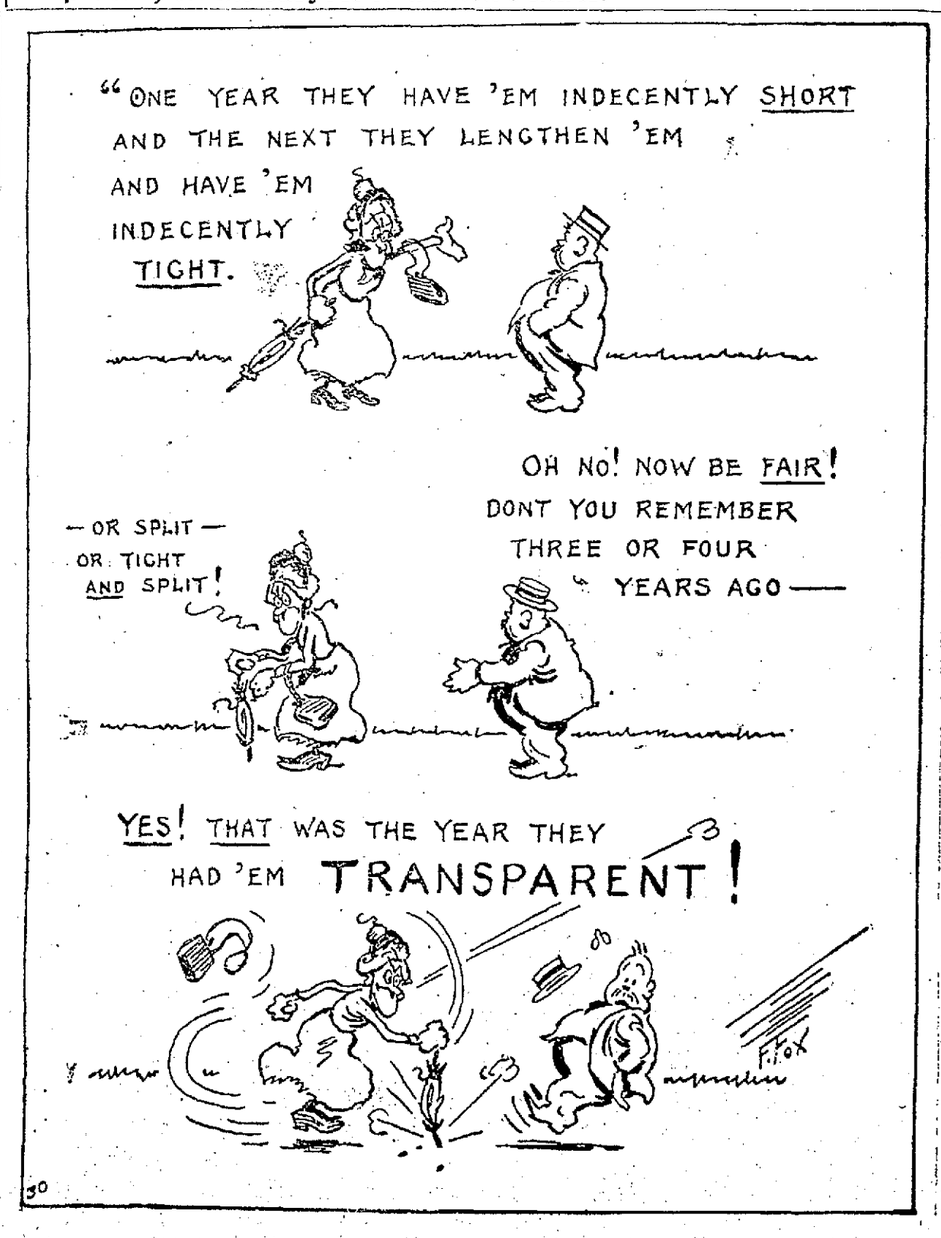

AXES WIELDED BY POLICE IN CHINESE RAID

ALAMEDA, July 31.—Chief of Police Walter O. Jacoby and a squad of police officers wrecked three Chinese establishments on north Webster street last night. Axes were used by the raiding officers to force an entrance to the places and the obstructing doors and crude equipment found inside were knocked down and chopped into wreckage.

The places raided were at 2307 Webster street, 2315 Webster street, and the new place at 2327 Webster street which was robbed Tuesday night by four men and a boy in an auto. The chief's squad consisted of Police Officers Homer Coffman, Louis Meyer, William Pries, William Toaspern and Andrew Peterson. The raid was staged at 7:45 o'clock.

One of the places raided is supposed to be a Chinese restaurant, another is a reputed store or overall factory, and the new place apparently made little pretentions to being much of anything. The last named is located in the old Breuner warehouse at Webster and Tunnel streets.

The police found no gambling paraphernalia. Some cheap wooden tables and counters were chopped to pieces and locked inside doors, some of them of metal, were knocked off the hinges and bolts forced.

Twice within a few weeks gangs of white men have held up one of the places, securing several hundred dollars each time.

Chief of Police Jacoby siezed a canvass lottery ticket file containing sixteen pockets, each pocket of which was filled with a bunch of tickets. There were only the caretakers in charge when the places were broken into by the police. The chief announces that he expects the places to stay closed and says that further raids will be the result of attempting to reopen. The three places comprise the Chinese colony on the Webster street roadway.

Mother Superior of Orphans' Home Dies

GRASS VALLEY, Cal., July 31.—Sister Mary Aloysius, mother superior of Mount St. Mary's Catholic Academy and Orphans Home, died last night after 47 years of service in the institution. She was born here in 1856 and took the veil at the age of 14. Her family name was Mary O'Farrell.

Martinez Schools to Re-Open September 10

MARTINEZ, July 31.—Fall term of the Martinez grammar school will open September 10 according to decision made at the last meeting of the board of school trustees. The high school will open the same date.

Did You Marry the Right One? Asks Miss Dixon

Woman! Did you marry the right man?

Man! Did you marry the right woman?

Jane Dixon, famous writer, discusses this paramount question in detail in a series of articles, beginning with next Sunday's TRIBUNE. Some of the vital subjects she touches upon are:

1—Should the wife be paid a salary all her own?
2—How much of the husband's salary should he keep?
3—Should the wife have charge of the household expenses?
4—Should the husband have control of the savings?
5—Who should be the banker of the home, since most matrimonial ship wrecks start over money matters?

This is only one of the big features of the Sunday TRIBUNE, including unwritten history of the love of Lincoln, a famous Van Loan story and a dozen others.

Amateurs Wanted Tonight

Columbia Theatre

Stove Repairing

P. Anderson can reline your gas range, make the burners burn better and more economical than they ever did, install or supply any missing part to your gas range, without removing it from your kitchen, for about one-fourth the cost of a new one. 630 10th St. Phone Oak. 4539.

Demand Made for Full Budget Data

Supervisor Staats Voices Protest

Revolutionary methods for the determination of the budget and the fixing of tax rates were advocated at the board of supervisors' meeting today by Supervisor R. C. Staats, who vociferously voiced his disapproval of the board pledging itself promiscuously to whatever appropriation is asked by bodies of citizens representing different institutions.

He declared in favor of the board looking them all over and then sitting down as a budget commission and cutting and slicing to suit the pocketbooks of the taxpayer as well as the imperative needs of the institutions.

Staats said that today he is utterly in the dark as to what the totals amount to and as to what most of the people who have been before the board really want and the budget has to be finished by the first of September. He asked for enlightment and wanted to know if there was a disposition on the part of the members to make him "look like a monkey."

CHARGE IS DENIED.

Chairman J. F. Mullins told him that there was no such disposition and that it was assumed Staats had all the information that any member of the board possessed. He admitted that the method pursued in the past with regard to making up the budget was "an outrage," that they cut and trimmed till the last minute and no one knew up to the last hour what the result was going to be. He favored the policy advocated by Staats and next Monday afternoon at 2 o'clock was set down for the meeting of the board as a budget committee. He estimated that it would take three hours to determine upon the appropriation of about $1,000,000 of the general fund, aside from the matter of the school moneys and other items.

The school budget, under the law, must be filed with the board in July, but it developed today that none has been filed. At least Clerk J. C. Holland said he has received no copy for filing.

Each of the members is assumed to have received a copy through the mails or otherwise. Staats had not recognized his, and admitted that what he knows about the demands of the school boards is general knowledge that he has gleaned from the newspaper discussions and discussions with the delegations, asking for increases.

DELEGATIONS BARRED.

The board will meet and consider the general budget, and bar all delegations except those that are sent for to give such information as is required. And the determination is to fix the budget and the tax rate a week or two in advance of the final date so as to allow for whatever revisions appear necessary to be made at leisure.

Today's visitors asking for money included the Alameda County Tax Association, usually there protesting against expenses. Today they asked for $15,000 for a special election of a board of 15 freeholders to formulate a charter for a consolidated city and county government. The board said they would take cognizance of the remarks of Secretary E. C. Williams and consider them at the time of fixing the budget.

Preston Higgins was there asking for a special appropriation for the fleet committee. He wanted $5000. He said it was the patriotic duty of the board to "come across with the money," to sort of stimulate interest. He referred to the naval base site and said that it is the navy we are going to entertain and that we should do it like gentlemen who are asking for something big. The board said they would find out what Alameda and other cities interested are going to do, holding that it is a co-operative matter that everybody must get behind.

The baby Hospital association asked for an increase from $9000 to $12,000 a year, and the Oakland College of Medicine asked for a maximum of $750 a month.

OLD SALT GETS GOOD JAG ON COD LIVER OIL

Three novel excuses were given by as many "drunks" who were lined up before Judge Mortimer Smith in the police court today.

Albert Johnson was first. He told the police judge.

"I got my 'skate' from near beer. I drank two quarts and here I am."

Ed Blake, a weather-beaten old salt, said he lost his equilibrium by drinking codliver oil.

James Malone works in a cannery. Occasionally he takes a drink of "plain water" from a drinking can near his station. Yesterday he repeated the custom and kept repeating until he felt lively enough to declare an armistice with himself and work and walk out of the plant. Some one, he said, had played a "mean trick" on him by mixing whisky with the drinking water.

Not disputing the veracity of their alibis, Judge Smith gave all three their freedom.

Three Homes Are Entered by Thieves

Entering an open window at the residence of Arthur Merrill, 1020 Adeline street, a burglar made a discreet search of rooms and rifled Merrill's pockets of several dollars early today, according to a police report.

Cash was preferred by the thief who visited the home of Mrs. M. Martinez, 2968 Boehmer street. Forty-seven dollars was missing from a bureau drawer.

A $100 Liberty bond was taken by the burglar who visited the residence of G. W. Spencer, 937 Magnolia street.

GERMANY NOW SHOWS SIGNS OF 'RECOVERY'

Germany seems to be emerging slowly from the convulsive and disorderly period of revolution which characterized the first few months following the armistice, according to Dr. Victor S. Clark, who gave a talk at the luncheon of the Rotary Club in the Hotel Oakland today on conditions in Europe.

The speaker told of the widespread discontent among the working classes of all the countries engaged in the war and even of their neutral neighbors, and said that at any time these disturbances may lead to something more serious than has heretofore occurred.

Industrial recovery in Germany, the speaker said, promises to be more rapid than that of the Southern states in this country after the civil war, but he pointed out that progress would be checked by many conditions, ranging all the way from dilapidated machinery to rebellious labor—a situation that can only be appraised with confidence by a person studying it on the ground, according to the speaker.

Dr. Clark, who has made many trips to Germany in the last ten years, said in part:

"Revolutions in Russia and Germany were social rather than political—they were a revolt of the common people against a social organization that permitted such a catastrophe as the war to befall the world. The revolution in Austria-Hungary was to a larger extent political, in that it was inspired primarily by the mutual repulsion of the discordant nationalities embraced in the old Hapsburg monarchy.

"While the war may have been the direct cause it was not the ultimate cause of the revolution, which was a product of long standing industrial and agrarian unrest. Most Socialists look upon the war as a fulfillment of Karl Marx's prophecy of a great world catastrophe which is to terminate the capitalistic system."

SERGEANT YORK TO SPEND LIFE IN AIDING YOUNG

PALL MALL, Tenn., July 31.—Sergeant Alvin York, acclaimed as the greatest hero of the world war, has decided to devote his life to furthering the education of young men and women of the rural and mountain sections of Tennessee. For this purpose he proposes to establish the "York University."

In order to secure funds for this work, Sergeant York will make a tour of the principal cities of the country, delivering a lecture on his life and his part in the war.

Thirty Breeders of Rabbits at Meeting

Thirty rabbit breeders of Oakland were in attendance at the organization meeting of the Alameda County Rabbit Breeders' Association last night, in the assembly room of the Melrose Public Library branch at Foothill Boulevard and Forty-eighth avenue.

The meeting was addressed by County Farm Adviser M. A. W. Lee of Hayward, who discussed the raising of rabbits for profit and the benefits of forming an association.

SHOVEL ASSAULT CHARGES UPHELD

BERKELEY, July 31.—That a shovel is not a proper instrument with which to close a realty deal was demonstrated yesterday in the courtroom of Judge Robert Edgar. As a result Celeste Reali, Berkeley realty dealer, will appear before the magistrate on August 7 to be sentenced. He was found guilty yesterday on a charge of battery, preferred by Frank Giallanza, an Italian laborer.

Giallanza declared in court yesterday that he gained possession of property formerly owned by Reali through a transfer from Antone Valentino. According to the complaining witness, his efforts to prove his title to the property and to proffer $100 in payment aroused the wrath of the realty broker. Reali is declared to have wielded a shovel on the head of the laborer. Judge Edgar substantiated Giallanza's charges yesterday.

BURGLARS TAKE BATH!

ST. PAUL, Minn. — Instead of cleaning the house, burglars cleaned only themselves at Fred Conham's. They passed up jewelry, money and other valuables and used the bath tub.

Say, you saw it in The TRIBUNE.

What is Castoria

CASTORIA is a harmless substitute for Castor Oil, Paregoric, Drops and Soothing Syrups. It is pleasant. It contains neither Opium, Morphine nor other Narcotic substance. Its age is its guarantee. For more than thirty years it has been in constant use for the relief of Constipation, Flatulency, Wind Colic and Diarrhœa; allaying Feverishness arising therefrom, and by regulating the Stomach and Bowels, aids the assimilation of Food; giving healthy and natural sleep. The Children's Panacea—The Mother's Friend.

The Kind You Have Always Bought, and which has been in use for over 30 years, has borne the signature of Chas. H. Fletcher, and has been made under his personal supervision since its infancy. Allow no one to deceive you in this. All Counterfeits, Imitations and "Just-as-Good" are but Experiments that trifle with and endanger the health of Infants and Children—Experience against Experiment.

Genuine Castoria always bears the signature of Chas. H. Fletcher.

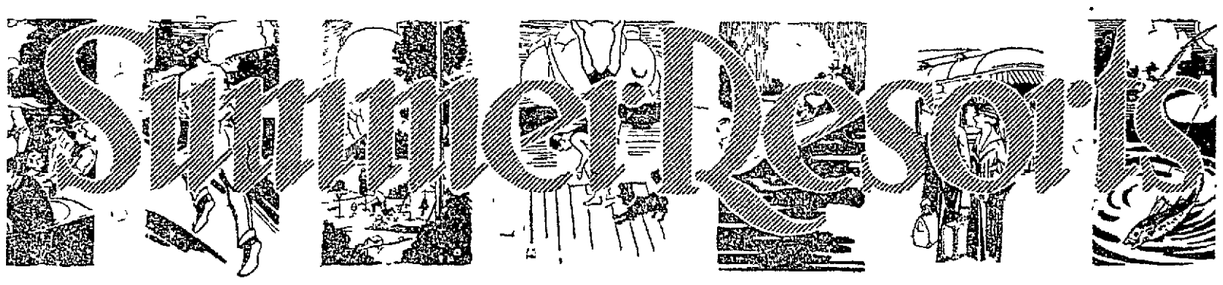

Simple Operations Fitted Together

The business of Swift & Company is the fitting together of many simple operations.

No one thing in a packing business is particularly difficult for men trained to do it; but no one thing is enough.

Thousands of other operations, properly performed, are necessary for the completed processes. And some one must fit together all these thousands of simple operations.

The success with which a packing business performs its function of supplying the best possible meat products to the consumer with the greatest possible benefit to both him and the producer depends upon the energy, brains, experience, and faithful effort of the men trained in the business.

Swift & Company turns the producer's live stock into meat for the consumer at a profit of only a fraction of a cent a pound, because it fits these operations together with the least waste, overlapping, and friction.

Do you believe government direction could do it better?

Let us send you a "Swift Dollar". It will interest you. Address Swift and Company Union Stock Yards, Chicago, Ill.

Swift & Company, U. S. A.

Oakland Local Branch, 450 Franklin Street
E. W. Trapp, Manager

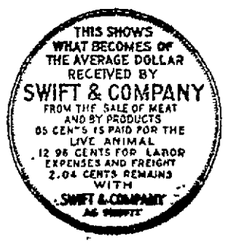

LAKE COUNTY — Information regarding these resorts and auto road maps FREE at the San Pablo avenue office of The TRIBUNE.

Oakland-Napa Valley Short Line

Stages connecting with Napa Valley Electric leave Oakland 7 A. M., *9 40 A. M., 12 20 P. M., 3:00 P. M. and 5.40 P. M. for Napa, St. Helena and Calistoga. 8 20 P. M. for Napa only. *Resort special.

Stages for Pinole, Rodeo and Vallejo leave 7 A. M. and every hour and 20 minutes until 8 20 P. M.

STATION AT CRABTREE'S TRAVEL OFFICE
1437 Broadway, Oakland, Cal. Telephone Oakland 1437

HARBIN HOT SPRINGS

Has the ONLY Modern Hot Mineral Plunge in Lake Co., also the only modern Tub Baths, Natural Steam Rooms and Sanitary Concrete Swimming Pool. All free to guests.

N. S. BOOTH, Prop.

CASTLE HOT SPRINGS

NEW—A spot beautiful in Lake County, eight miles from Middletown, over good road. Only resort having a first-class cafeteria on premises. Hotel cottages and tents with private bath. All buildings are new. Natural hot water swimming tank in open air. Every pleasure afforded with its beautiful mountain scenery. For further information, A. D. CHASE, Castle Hot Springs, Lake Co., Calif.

MENDOCINO COUNTY

Vichy Springs

Champagne of Nauheim Baths, Curative Waters, Large Plunge, Dancing, Pool, Billiards, Bowling Alley. Good accommodations. Three miles from Ukiah. Address J. A. REDEMEYER, Vichy Springs, Cal.

MARIN COUNTY — Information regarding these resorts and auto road maps FREE at the San Pablo avenue office of The TRIBUNE.

CAMP PISTOLESI

Furnished cottages for housekeeping, $12 50 to $25 per month. Hotel, boating, bathing, fishing, hunting, dance pavilion. F. V. PISTOLESI, JR., Manager, Tomales. Phone Tomales 5 W. S. F. office, 251 Kearny St., 1 to 2 p. m. Phone Sutter 86.

SANTA CRUZ COUNTY — Information regarding these resorts and auto road maps FREE at the San Pablo avenue office of The TRIBUNE.

STAFFORD'S

In the prettiest part of Santa Cruz Mountains, but still 8 miles from beach. Write for particulars. PRESCOTT & PRESCOTT, Mgrs., SOQUEL.

PINE LODGE

Delightfully situated in mrns: 2½ miles from beach, adjoining 700-acre park. Boating, tennis, croquet, hunting and fishing; excellent table; auto service. Rates, $12 per wk. Rates to families. Phone 16 J 6. Address Miss E. V. Crandell, R. F. D. No. 1, Santa Cruz, Cal.

Alameda office of The TRIBUNE is now located at 1434 Park street, near Santa Clara avenue. Phone Alameda 528.

RIVERSIDE HOTEL

Under same management. Ideal resort for vacation or week-end, near beach, extensive grounds. Official hotel California Automobile Association and A. A. A. Send for folder. Address Riverside Hotel, Santa Cruz, Cal.

THE LAKE TAHOE SECTION — Information regarding these resorts and auto road maps FREE at the San Pablo avenue office of The TRIBUNE.

TALLAC — LAKE TAHOE'S MOST BEAUTIFUL RESORT

Opens June 20 under the personal management of Albert Bettens. Reservations can be made and information obtained by writing Hotel Tallac, Lake Tahoe, Cal. Stop at Hotel Sacramento, Sacramento, while en route to Lake Tahoe.

Fallen Leaf Lodge

IDEAL TAHOE RESORT

In a wonderland of snow peaks and Alpine lakes. Cottages and tents. Make reservations now. W. W. PRICE, Mgr., Fallen Leaf P. O., Lake Tahoe, Cal.

"THE SCENIC ROUTE TO LAKE TAHOE"

Via Oakland, Antioch & Eastern R. R. and Pierce-Arrow Stage Line.

Leave San Francisco 7:20 a. m.
Leave Oakland 7:50 a. m.
Arrive at the Lake at 5.30 p. m.

Tahoma Lake—Tahoe

Housekeeping cottages and tents. Rooms and Board at the Inn. The campgrounds store on the place. For rates write J. Smejkal, Tahoma, Lake Tahoe.

Free Road Maps to These Resorts at TRIBUNE BRANCH OFFICE

FEATHER RIVER SECTION — Information regarding these resorts and auto road maps FREE at the San Pablo avenue office of The TRIBUNE.

Almanor Inn

STERLING & LOZANO
Boating and Fishing
Mail Address Greenville, Cal.

Lakes Center Camp

This famous resort is now enlarged and under the management of Drew & Williams. We offer an excellent table. The best of hiking, fishing, rowing, swimming and dancing. Spend your vacation among the High Sierras. Rates $16 up per week. Bus meets all trains at Blairsden. Address DREW & WILLIAMS, Blairsden.

SIERRA NEVADA MTS. — Information regarding these resorts and auto road maps FREE at the San Pablo avenue office of The TRIBUNE.

LAKE INDEPENDENCE

15 miles from Truckee. Unsurpassed trout fishing in lake and stream. Tents, cottages. No poison oak; no poisonous reptiles. In Tahoe Forest Reserve. Peck-Judah, S. F. office of Mrs. GEO. W. KENNEDY, Hobart Mills.

MONTE VISTA INN

"Gem of the Sierra." Elev. 3500 ft. Good fishing on premises; saddle and driving horses; tennis; shower baths; home products; plenty fruit; table first-class. Open all year. N. N. SMITH, Dutch Flat, Placer county.

YOSEMITE VALLEY — Information regarding these resorts and auto road maps FREE at the San Pablo avenue office of The TRIBUNE.

FREE GARAGE — CAMP CURRY — Best Location in Yosemite

NINE-DAY EXCURSION $45.50 ALL EXPENSES

AUGUST 9TH—PARTY LIMITED—BOOK EARLY AT CRABTREE'S TRAVEL OFFICE
OAKLAND—1437 BROADWAY—PHONE OAKLAND 1437.
672 Market St., S. F.—Phone Kearny 2324.

WAWONA

THE FAMOUS SIERRA RESORT
On the Way to Yosemite
Hotel Open May 1st

GOLF COURSE. Second season opens May 15th. Rates $4 to $7 per day. Special weekly. Make reservations early. PECK-JUDAH, 672 Market St., S. F., or C. A. WASHBURN, Mgr., WAWONA, CAL.

The time to see YOSEMITE is all the time

In July You Should Visit

Camp Yosemite—In the heart of the valley. Rates $3 50 and $4 00 a day; $23 and $26 50 a week.

Merced Lake Lodge—In the High Sierra. Excellent fishing.

Tenaya Lake Lodge—On the Tioga Road. Boating, gasoline launches.

Glacier Point Hotel—Highest hotel location in the world. Magnificent view.

Camp-in-the-Big Trees—Right in the famous Mariposa Grove. Meals only.

Hetch Hetchy Valley—Daily automobile trips.

Complete Outfits Rented to Campers.

All Under One Management
YOSEMITE NATIONAL PARK CO.,
1130 B'dway, Oak'd, Oak 6609.
53 Post St., San Francisco. Kearny 3512.

CAMPING OUTFITS
COMPACT EQUIPMENT FOR
AUTO - TOURING
TENTS
Write for Illustrated Catalogue
W. A. Plummer Mfg. Co.,
Front and Pine, San Francisco.

NAPA COUNTY — Information regarding these resorts and auto road maps FREE at the San Pablo avenue office of The TRIBUNE.

AETNA SPRINGS

Don't sacrifice comfort on your vacation. Here's a picturesque nook filled with conveniences. Just a few hours from business. Moderate rates, food and service unexcelled. Write for illustrated folder. LEN D. OWENS, Aetna Springs, Napa Co., Cal.

Woodworth's

ROWELL MT., NEAR SUMMIT.
Peaches and figs fresh from the trees. Make reservation now for July, August, September and October. Electric light. Swimming tank. Tennis court. Auto stage. Res. 41 years. WOODWORTH BROS. Box 328, St. Helena, Calif.

MONTE RIO SECTION — Information regarding these resorts and auto road maps FREE at the San Pablo avenue office of The TRIBUNE.

OWN A HOME IN THE MOUNTAINS OF CAMP MEEKER FAMILY RESORT

He sells a lot and 1 rm. cottage, $100, 2 rm and lot, $200, lot 3 rm. veranda, $425; lots, $15 up. Ball grounds, croquet, tennis, theater, hotels, stores, churches, library, dancing pavilion, boating, P. O., phone, sawmill. Sausalito ferry. A. H. MEEKER, Camp Meeker, Sonoma Co.

LUDWIG'S GROVE

On Russian river. Beautiful grounds, boating, cottages, tent houses; 15 new apartments, with electric cook stoves; camping. For information address A. LUDWIG, Monte Rio, Cal.

SULLY'S, MONTE RIO

Leading resort overlooking Russian river. Large Hotel. Dance and Social Hall. Clubhouse; 21 comfy tent cottages; table attendance and appointments first class. For booklet apply GEO. SULLY, Sole Owner and Proprietor.

RIVER VIEW HOTEL

MONTE RIO, SONOMA COUNTY, CAL.
OPEN YEAR AROUND

SONOMA COUNTY

El Verano Villa

A country resort for families, open year round; good fishing and hunting; dance pavilion; free bus to hot mineral baths. Rates $10 per week. For particulars write L. LAMOTTE, El Verano, Cal., or see Peck-Judah.

SKAGGS HOT SPRINGS

Because of our superior table, velvet baths and mineral waters, the many attractions and amusements, Skaggs Springs is the season's most popular resort. Ask any guest. Booklet and information at office of The TRIBUNE or address Peter J. Curtis, Skaggs Springs, Sonoma Co., Calif.

VALLEJO BLUE ROCK SPRINGS

Refreshing baths; beautiful grounds; fresh milk and poultry; amusements; telephone; new swimming tank, 60x100, boating. Round trip, S. P. to Vallejo, $1. Free transportation from Vallejo to Springs to guests stopping a week or more. Vallejo Blue Rock Mineral Water bottled at the springs. First prize P. P. I. Exposition. MADRID & KING, Vallejo, Cal.

HOME FARM

One-quarter mile from Agua Caliente. Meets cars on notice only. Bathing, tennis court; own dairy. Rates to families. Ideal spot. Address T. R. MORRIS, Agua Caliente.

SONOMA GROVE

In beautiful Sonoma Valley. Open-air dining-room; chicken and ravioli dinners Sunday. Weekly rates, $12. Write MOSSO & BIANCHINI, Sonoma P. O., Cal.

Oakland Tribune

Supreme on Continental Side of San Francisco Bay

Established February 21, 1874.
FOUNDED BY WM. E. DARGIE.

Member American Newspaper Publishers' Association. Charter Member, Audit Bureau of Circulation. Exclusive Complete Associated Press Service for Greater Oakland.
Full United Press Service.
International News Service.
Universal News Service.

The Associated Press is exclusively entitled to the use for republication of all news despatches credited to it or not otherwise credited in this paper and also the local news published herein. All rights of republication of special despatches herein are also reserved.

TRIBUNE PUBLISHING COMPANY, PUBLISHERS.
JOS. R. KNOWLAND.....President and Publisher
R. A. FORSTEREE.....Secretary and General Manager

TRIBUNE every evening and Sunday morning. Single copies: Daily Edition, 3c. Sunday Edition, 10c. Back numbers: Daily edition, 5c and up; Sunday edition, 10c and up.

PUBLICATION OFFICE—Tribune building, corner of Thirteenth and Franklin streets; phone Lakeside 6000.

Entered as second-class matter February 21, 1903, at the Postoffice of Oakland, Cal., under act of Congress March 3, 1879.

Subscription Rates By Carrier.

One month	$ .65	Six months	$3.90
Three months	1.95	One year (in advance)	7.00

Subscription Rates By Mail, Postpaid:
United States, Mexico and Canada.

One month	$ .65	Six months	$3.75
Three months	1.95	One year	7.00

SUNDAY EDITION BY MAIL:

Three months	$1.00	Six months	$2.00
Twelve months	$4.00		

TO SUBSCRIBERS.

Subscribers failing to receive their paper by 6:30 p. m. daily or 9 a. m. Sunday will please report the same to The TRIBUNE Office by telephone (Lakeside 6000) and a special messenger will be despatched at once with a copy of The TRIBUNE.

NEWSPAPER POSTAGE RATES: 12 to 16 pages, 1c; 18 to 32 pages, 2c; 34 to 48 pages, 3c; 49 to 64 pages, 4c; Foreign Postage, double rates.

MANAGER FOREIGN ADVERTISING—Williams, Lawrence & Cresmer Co., New York—Brunswick Bldg., Fifth ave. and Twenty-sixth street, Chicago—Harris Trust Bldg., Will T. Cresmer, representative.

THURSDAY, JULY 31, 1919.

BONDED INDEBTEDNESS.

A recent bulletin of the Taxpayers' Association of California gives some interestng statistics concerning the manner in which the State, county and municipal governments have been bonding themselves during the last seven or eight years. It is shown that on June 30, 1911, the total bonded indebtedness of these three branches of the government amounted to $93,906,423. On June 30, 1918, the bonded debt was $239,333,968.

This is a considerable increase in the debt burden—$145,427,545, or 154.86 percent. If there is added the bonds recently voted for the State highway system, $40,000,000, and several bond issues authorized by cities and counties since July 1, 1918, the total increase is well over $200,000,000, or more than 200 percent. The Taxpayers' Association shows how the bonded indebtedness is distributed among the State, counties and municipalities, and how each division has grown. To paraphrase:

In 1911 the State's bonded indebtedness was $5,677,500. This had risen to $39,367,500 in 1918. County bonds increased from $22,655,890 in 1911 to $62,947,875 in 1918. The municipalities increased from $65,573,033 in 1911 to $137,018,593 in 1918. Of the total bonded indebtedness in 1911 the State bore 6.05 percent; counties 24.13 percent; municipalities 69.82 percent. In 1918 the State bonded indebtedness represented 16.45 percent of the total; counties 26.30 percent; municipalities 57.25 percent. Over the seven-year period the State bonded indebtedness increased 593.39 percent; the counties increased 177.84 percent, and the municipalities increased 108.95 percent.

Thus it appears that while the cities have voted the largest increases in amounts, the State has committed the largest percentage increase. The Taxpayers' Association concludes with this observation:

"If the people are going to continue to vote bonds they should at least shorten the period of their maturity so that repayment will be made by the present generation, which enjoys the principal benefits of the works constructed out of bond moneys. Not only will it be more economical to do so, but also it will be only just to the on coming generation."

The truth of this is manifest. While there are frequently demands in the public interest that can only be met by a bond issue, the extraordinary rate at which the bonded debt has increased is a warning for caution and economy.

CHICAGO'S NEW DISGRACE.

The Chicago race riots are a pathetic tragedy emphasized by the incompetence and the lack of initiative of the police authorities of the city and State. More than thirty persons have been killed and 1000 injured since the trouble between negroes and whites started four days ago. And the end is not yet.

An incident, apparently unimportant in its inception, but serious in consequences, precipitated the Chicago rioting. On the lake shore bathing beaches a negro youth ventured beyond the section fixed by practice for the colored bathers into the section used by the whites. White boys threw stones and the colored invader, who was hit in the head, fell out of the small boat into the water and was drowned.

At this point temporizing and neglect on the part of the police proved fatal. Yet their early inaction is understandable. It was by no means the first time in Central and Southern States when white boys threw stones at colored. That has long been a youthful practice in those States, though one which inculcates in youth the barbarous spirit that often moves to lynching bees when the stone-throwing boy grows to manhood. Yet fatalities from "rocking" negroes by white hoodlums have been exceedingly rare and the beach police had no idea that they were permitting a reign of terror to start.

However, this is precisely what they did. Chicago has suffered no uglier a disgrace than that of the last few days, except possibly when Mayor William Hale Thompson declined to invite Marshal Joffre to visit Chicago on the false plea that Chicago was a German city. It is not only a disgrace to Chicago, but a national scandal.

Although troops of the Illinois National Guard have been in Chicago in ample number, the authorities did not employ them to restore order until the fourth day of the rioting. The police, having permitted the trouble to get beyond their control, have been altogether ineffective. There seems to have been a disposition to let the fight go on until a large number of the negro families left the city in terror, fearful of their lives. It is a way rotten politics sometimes are translated into criminal action.

The lesson of Chicago is to enforce the law at all times. If one law-abiding citizen, white or black, wishes to attend to his affairs in an orderly manner, every force which the government and the community can muster to the side of law should be used to afford him necessary protection. This is the only code which the authorities should recognize, and in it alone is there to be found absolute safety.

LIBERALISM—A DISGUISE.

There are a moderately large number of persons in the country who call themselves "liberals." By this they assume a superiority in the diversion known as advanced thinking and indicate that they acknowledge no kinship with those divisions of thought organized at present under the banner of political parties.

These "liberals" hold the Democratic and Republican parties too conservative for their taste and the expression of the intellectual urge that is their political selves. They dodge the Prohibition party because affiliation with the "dries" would provoke embarrassing exposure of past records; besides it would be casting their aspiration in altogether too narrow a mould. They do not find the Socialists acceptable, for the same reasons, although many of these same liberals are known to maintain clandestine association with I. W. W. and Bolsheviki. They do not pair with the Non-Partisan League, probably because some of the originators of that movement are either serving prison sentences or undergoing court trial for offenses against the espionage law.

But there are two or three other matters which identify the so-called "liberals" as belonging in a general classification. For the most part they will be found to have participated in or supported the campaign of pacifism through which efforts were made to render the American people dull to danger and incompetent in defense. They are largely remembered as noisome exponents of defeatism just before the United States declared war; they argued Germany was invincible and that the hope of the Allies to resist her imperialistic aims of dominion would certainly be vain; they belittled the Allied peoples and tried to defile truth with false propaganda.

Then after this country was at war quite a few of them were placed under suspicion and some of them under restraint because of pro-enemy activities. They have appeared as pleaders for the conscientious objector and the imprisoned slacker while patriotic Americans were dying on the battlefield or making some milder sacrifice in the cause of victory.

Thus the new "liberal" should be subjected to close inspection by his fellow countrymen whenever he makes an apparance. At least three out of every five of them will turn out to be a former "parlor anarchist" or pacifist or defeatist or "internationalist" in a new disguise.

Kaiser Wilhelm is deficient in business sense. He is looking for a new residence in Holland and preparing to shoulder the expense and annoyance of moving, when he knows that he will be afforded a domicile in some allied country within the next few weeks. However, some people are never contented, and Wilhelm is one of these. He very probably will want to leave the Tower of London before he is there a week

---

Montana has ratified the suffrage amendment to the Constitution by an unanimous vote in the house and thirty-eight to one in the senate. Plainly the Montana legislature does not hold the failure of Miss Jeanette Rankin as a member of Congress in war time against the cause of woman suffrage.

AIR PROBLEMS.

The dirigible disaster in Chicago is a reminder that the advent of aerial transportation brings danger to those who stay on earth as well as those who soar aloft. In the future he who stays on the ground will have to become expert in dodging in the vertical as well as in the horizontal plane. He will have to keep a wary eye on the sky.

Pedestrians have suffered from automobiles, and so have other vehicles and automobiles themselves, but fixed structures have been reasonably safe from every man's locomotive. The Chicago accident resulted in the wrecking of a bank by a collapsing dirigible, and there have been cases of airplane collisions with buildings, in which by no means all the damage was sustained by the plane.

The air is the road to everywhere, from anywhere. That is one of the advantages of aerial transit. It is literally an air line. But if surface life is not to be a continuous performance of dodging falling air vehicles or objects dropped or thrown from them, it is evident that there must eventually be well-defined air lanes. To compensate for this restriction of freedom of movement there may perhaps be a provision that the strip of earth lying beneath such a lane shall be a sanctuary to the end that no action for damages may lie against the airman who hurtles into something or somebody within its boundaries. A whole new field of legislation and litigation will come with common use of the air. Some of the former will probably be vindictive for a while, just as rural laws and ordinances restricting automobiles were until the lawmakers became possessors of motors themselves and were hit by their own laws. To the difficulties of the new navigation will be added the problems of "negotiating" stringent laws. There will be air lawyers as well as sea lawyers.

Right now, before 48 States and innumerable local political subdivisions make a tangle of legislation regarding aerial travel, is the time for Congress to deal with it as interstate commerce. It is as purely subject to the exclusive jurisdiction of Congress as any other means of interstate communication.—Washington Post.

NOTES and COMMENT

A story is told in the despatches of a bank that has been wrecked in the sum of $2,144,000, and of the wrecker being held in bonds of $25,000. The conclusion will be quite general that he could afford it.

* * *

Senator Sherman flays Densmore. Senator Sherman is some flayer when he sets about it, and it would appear that he found an opportunity here much to his taste. Other senators not given to flaying may have accorded him a silent vote of thanks for embracing the occasion.

* * *

The disclosures that circle about "Hard-Boiled" Smith in the press despatches, anent brutalities to United States soldiers in foreign prison camps, are somewhat belated. The Congressional record enjoyed a scoop on them in its issue of July 12. They were specially set forth in a letter from a returned soldier to Representative Johnson of South Carolina, on whose motion they were printed. The country has been slow in rising the public interest in them.

* * *

Gifford Pinchot's conference of Republicans at Harrisburg has decided that a big man should lead the party in the next presidential campaign. There were seventy-nine present. Everything has to have a beginning.

* * *

The President appears to be making it a sentimental duty for Americans to support the League of Nations. Sentiment is all right when it doesn't supersede every other consideration. But the late war has been hard on some kinds of sentiment.

* * *

There is clamor for the repeal of the soft drink tax. It certainly is crowding things to put the ban on hard drinks and the tax on soft. Men still acquire thirst, and many argue that they are entitled to allay it without penalty.

* * *

More senators get invitations to the White House. Not exactly like pupils being "invited" up to the principal's room, but somewhat similar.

* * *

A San Bernardino judge decides that the flood that broke a dam and caused death and devastation was "an act of God," and therefore that action for damages will not lie. The damages were sought of San Diego, which city owned the dam. Chance here for a continuation of those amenities that characterize the relations of Los Angeles and the southernmost town.

* * *

The curiously named ship "Utacarbon," shunted into the water today by the Utah contingent, was christened with both wine and water. Easy to account for the water, but where did they get the other liquid?

* * *

Of course, we realize that mention of the hootchy kootchy dance in a fireside journal is barely the refined thing to do, but may we ask, who in heck is sitting by the fireside this time of year?—Willows Journal.

* * *

A college professor has been named president of Finland. Perhaps Finland has not the stability to weather the anticipated storm that some other and larger republics have had under similar handicaps.—Hanford Sentinel.

* * *

Some merchants say they have been able to stay in business for 30 and 40 years without advertising. Yes, and some others who advertised have been able to retire on their incomes in 15 and 20 years.—Watsonville Pajaronian.

* * *

A University of California girl is about to publish some Chinese poems. With all due respect to the Chinese and to "The Lute of Jade," if their poetry generally is like their music—good night!—Stockton Record.

* * *

Slam from the Redding Searchlight: "We learn that Bock has been removed from the Oakland police force. If it's beer they're speaking of we're sure that the Oakland force will never again look natural after so serious an operation."

* * *

Highly interesting information is that to the effect that the Japanese are leaving to President Wilson the duty of formally advising China of the peace conference's decision about Shantung. Also that Japan is not to be blamed for the secrecy that has enveloped the decision.

SPIRIT of the STATE PRESS

Merced county will not be represented at the state fair this year. The last hope was dispelled, when the directors of the county farm bureau decided the bureau would be unable to get behind the proposition. There are three reasons. One is that there is not sufficient time to get a good exhibit in shape. Another is that the farm bureau has its hands more than full with other projects, and a third is that there is no money to back a trip to Sacramento at fair time.—Los Banos Enterprise.

Coimparable only to one other great battle is the one waged Wednesday for twelve hours between a broadbill swordfish and Dr. Zane Grey, R. C. Grey and Captain O. I. Danielson, in the channel between Santa Catalina Island and San Clemente Island. The monster fought by the trio was estimated to weigh over 1000 pounds and to measure fully 25 feet in length. The monster fought by William and Dustin Farnum two years ago was estimated at 600 pounds and 15 feet in length.—Catalina Islander.

"Salaries of many assistant professors and some instructors at Harvard university are lower than wages paid to street car men," says a recent news despatch from Cambridge, Mass. Cheer up, Cambridge. Harvard is not the only institution in the world where this holds true. The world is coming to recognize the value of labor, as present-day wage scales show; but brains are still at a discount.—Palo Alto Times.

THE SPIRIT OF THE BALKANS GROWS RESTLESS

A PYRITES MINE

At Leona Heights, not far from Mills College, there is an unpretentious tunnel winding its way into the bowels of the earth. Coming out is a little railroad track which meanders down the hill and connects with the main line. From this obscure little mine there have been taken out in the past twenty years about 120,000 tons of iron pyrites ore chemically known as iron disulphide.

Iron pyrites furnishes one of the principal ingredients in the manufacture of sulphuric acid and immense quantities are required for this purpose. Because of its destructive effect upon metal and fabrics, the transportation of sulphuric acid demands containers of a special character, and is a costly operation, so that it is deisrable to incorporate it into the compounds into which it enters as near the scene of its manufacture as is possible. The requirements of the Eastern and Southern states have for a long time so far exceeded the domestic supply available to them that for years past a large number of ships have been bringing pyrites from Spain to our Atlantic shores, each year the amount increasing by tens of thousands of tons, so that from an importation of 668,117 long tons in 1908 the figures had risen to a total of 1,026,617 tons in 1914. The domestic production for the same period, including the amount produced and manufactured in California, increased from 222,568 to 336,662 tons. It will be seen from these figures that the imports in normal times are about three times greater than the amount of the domestic production, and during the recent period, when all our industries were working to their utmost capacity, and submarines and the scarcity of shipping had curtailed our imports of this material, special efforts put forth by the government, attended by greatly increased prices and the accepting of material that in normal times would have been rejected, barely served to make our domestic supply meet the demand.

Sulphuric acid enters into the composition of so many things that are necessities of our modern life that the extent of its use by a nation is one of the barometers of that people's prosperity and progress.

Of the California industries that use large quantities of this acid, the most important are the oil refineries, the makers of explosives, and the fertilizer factories. At present the oil refineries are the largest consumers, but it may be safely predicted that eventually the fertilizer industry will occupy this place.

The soils of California were rich in their virginity, but years of constant cropping is making itself felt in diminishing harvests where replenishment of the soil has been neglected, and with the passage of each harvest we draw nearer to the time when the California farmer will have to feed his land with fertilizer to the same extent that the Eastern and Southern farmer has had to do now for a number of years. The possible future use of acid for this purpose in California may be realized when we are told that the thirty-four acid making establishments of the State of Georgia produce more acid in a month for fertilizer than is used for the same purpose in a year's time in California. The Leona and the Alma mines are at the present time supplying the requirements of the Stauffer Chemical Company, operating two plants, one at Stege and one in San Francisco, and of the Union Superphosphate Company, located at Stege.

The discovery of this large body of pyrites ore at Leona Heights led to the installation by the Leona Chemical Company, at an expense of about $200,000, of an extensive chemical plant at Melrose on the shore of the bay. For some years the entire output of the Leona mine was taken by this Melrose plant. While its ownership has changed hands, this plant is still actively engaged in the manufacture and distribution of a variety of commercial products.—From July Business Letter of the Oakland Bank of Savings.

What is doing TO-NIGHT.

Twenty-third Avenue Baptist Senior Union goes on "joy ride."
Overseas Club gives entertainment, Masonic Temple, Berkeley.
Encinal Parlor, N. D. G. W., install officers, Native Sons' hall, Alameda.
Orpheum—"Oh, Boy."
Fulton—"Polly With a Past."
Ye Liberty—"Variety Follies of 1919."
Pantages—The Teeter Septet.
Columbia — "The Honeymoon Girls."
American—Gladys Brockwell.
T. & D.—Charley Chaplin.
Kinema—"Secret Service."
Franklin—Charles Ray.
Broadway—Feature pictures.
Neptune Beach—Surf swimming.
Idora Park—Outdoor swimming.
Lake Merritt—Boating.

What is doing TO-MORROW.

"Miriam, Sister of Moses," presented, Greek Theater, evening.
Women and Girl Workers of Civil War give theater party, Kinema, afternoon.
Court Advocate, A. O. F., gives dance, Jenny Lind hall, evening.
Nelson G. Welburn talks, Democratic Club luncheon, Allston way and Atherton street, Berkeley.
Dr. George B. Mangold talks, 2601 Durant avenue, Berkeley, 2:30 p. m.

Cook Acquitted.

Mistress: "Now, Bridget, there's no use of further argument as to how the dish should be prepared, but our ideas on the subject are so different that it is evident one or the other of us is crazy."

Bridget: "True for ye, mum—an' sure it isn't yerself 'd be kapin' a crazy cook."—Boston Transcript.

TODAY 20 YEARS AGO

Elmhurst establishes a free library with 150 books.

Quotations for peaches: Crawfords, $20 a ton; late varieties, $22.50; Clings, $30.

Payroll at Hayward Cannery, $15,000 a week, employing 375 women and 75 men.

A meeting is called for the purpose of organizing a board of trade in Hayward.

A CHILD'S PRAYER.

Now I lay me down to sleep
While God in heaven my soul will keep,
And make my body strong and fleet
And wash my spirit clean and sweet.
I thank thee, God, in heaven in me,
And smile to know thou livest in me
And I in thee.
—Elizabeth Towne in Aug. Nautilus.

Sure Thing!

Thompson, an enthusiastic golfer, was complaining bitterly to his friend Brown about the bad manners of some of the club members.

"Look at Jones, for instance!" he said. "The ass actually crossed my tee just as I was going to drive. What would you have done if you had been in my place?"

"Well," said Brown, "seeing that he crossed your tee, I would have dotted his eye."—Buffalo Commercial.

HEALTH and HAPPINESS

How Science Has Reduced the Dangers from Pneumon

BY DR. LEONARD K. HIRSHBER
A. B., M. A., M. D.
(Johns Hopkins University.)

Until four years ago, it was sa with justice that there was a ga on between a vicious murderous a tocracy of pneumonia bacteria on t one hand and the human race on th other. Frightfulness, rapine, assass nation and destruction of humankir by insidious, ruthless pneumoni cocci seemed to be in a fair w toward success. This strife had b gun perhaps with the dawn of cre tion and progressed to the poi where one or two of every thr civilized persons attacked succumb to the malady.

Then came the great Rockefell endowment of scientific medical r search and the discoveries of one the workers there, Prof. Rufus Cole.

It is known that pneumonia ca attack the same person four time This has been a puzzle to many in vestigators, because scarlatina, mea sles, typhoid, smallpox and yello fever seem to assault the victir once and then to leave him immun.

The explanation came, howeve when Dr. Cole found that there wer really four distinct types of pneu monia cocci. In appearance an with the ordinary simple tests th four kinds of pneumo-cocci appea to be the same. It became necessar to devise a special apparatus an methods to distinguish between th four families.

Then it was learned that one-tent of those who fell ill with pneumonia suffered from race 1; one-third fron race 2, and the rest from races and 4.

Those who suffer pneumonia fron "the first family" or race 1 and rac 2, are in very great danger of death One in every three die, and the re sults have not been successful wit serum and other treatments.

By the injections of killed pneu mo-cocci into horses their blood made immune. This can then be in jected without harm, after suitable care, into the victim of pneumonia. This is called the "serum treatment of a disease. The serum is given int the veins. About six tablespoonful is the dose. It was less efficaciou in types 2, 3 and 4.

Serum treatment, due to pneumonia infections with type 1, ha been a real triumph. Of 105 victims of this particular type of pneumonia in the Rockefeller Institute Hospita in New York about thirty woul have died with all the well-known remedies, treatments and methods. With the treatment instituted by Dr Cole ninety-seven patients of the 105 recovered. Of the eight fatal cases three were treated only before thei death, one died of a blood clot, an other of blood poisoning, and two o tuberculosis. Only two of the eigh may be said to have been at all ade quately helped with the treatment.

TOMORROW
and Saturday Nights
THE PREMIER DANSEUSE
RUTH ST. DENIS
IN THE GORGEOUS DRAMA-PAGEANT
MIRIAM
SISTER OF MOSES
with TED SHAWN as Moses
Cast of 15 Ballet of Chorus of 100 Orchestra of 50
AT THE
Greek Theater
Seats on sale Sherman, Clay & Co. Prices: $2, $1.50; 4000 Seats at $1

Owing to the extraordinary demand for seats, there will be an
EXTRA MATINEE
FRIDAY
AFTERNOON
FOR
POLLY WITH A PAST
AT THE
FULTON THEATER
TOMORROW
Phone Lakeside 73

OAKLAND T. AND D.
ONLY 3 MORE DAYS TO SEE
Charlie Chaplin
in his latest "Million-Dollar" Comedy,
'Sunnyside'
ALICE BRADY
in
"THE INDESTRUCTIBLE WIFE."
Pathe News of the World.
Shows begin: 12:10, 1:55, 4:20, 6:05, 7:55, 10:15.
—Vaudeville—
WINTER GARDEN 4
SIG. MARCELLI'S 25 MUSICIANS
every Mat. & Eve.
Today is T. & D. Day at Neptune—Get in the Fun! Children's Tickets Free.

OAKLAND Orpheum
NOW PLAYING
The great laughing novelty hit of the year
"OH, BOY"
A company of film stars and a company of real-life musical comedy stars, in the big New York show—part films, part living stars
Matinee daily at 2:30. Evenings 7 and 9. "Pop." prices 25c and 50c.

KINEMA
Today and All Week
"SECRET SERVICE"
William Gillette's famous stage play with an exceptional cast including Robert Warwick, Wanda Hawley, and Theodore Roberts.
Sennett Comedy Pathe Novelty

FRANKLIN
Today and All Week
CHAS. RAY
Lives up to a great name and avoids the chorus girls in
"RAY FOOT, STRAW FOOT."
Strand Comedy Cartoon

American
NOW PLAYING
Gladys Brockwell
IN "THE SNEAK" AND
Madge Kennedy
IN "THROUGH THE WRONG DOOR"
JOHN WHARRY LEWIS AND HIS ORCHESTRA
PATHE NEWS WEEKLY
Com. Sun.—Beatriz Michelena and Hale Hamilton
Note—Miss Michelena will appear in person next Sun., Mon. and Tues. at the American.

Pantages
12TH AT BROADWAY
Only Vaudeville in Oakland
WEEK OF JULY 27
Spectacular Acrobatic Presentation
THE TEETER SEPETTE
OLGA SAMANOFF'S TRIO
ARTHUR LLOYD
Humorous Card Index
SCHEP'S COMEDY CIRCUS
COOK AND LORENZ
NADELL AND FOLLETTE
Universal News Weekly and a Pathe Comedy
Daily Mats. at 2:30. Prices 10c, 15c, 25c. Twice Nightly at 7 and 9. Prices 10c, 25c, 35c.

YE LIBERTY
Oakland 609
NOW PLAYING—MATINEES DAILY
The VARIETY FOLLIES of NINETEEN-NINETEEN
Matinees .....25c and 50c
Evenings—Best Seats $1.00
NEXT MONDAY EVENING
Thomas Wilkes (by arrangement with A. H. Woods) presents
MARJORIE RAMBEAU
in one of her greatest creations "THE FORTUNE TELLER." Seats now on sale.

BROADWAY
AGAIN AND AGAIN—2 STARS
PAULINE FREDERICK in "The Fear Woman."
WILLIAM DESMOND in "The Turn of the Road."
Admission 10c. Tax 1c. No Higher

TODAY
AT IDORA
SANITARY FREE MARKET DAY
GROCERIES
Given Free by Merchants.

THE TRIBUNE HAS THE COMBINED TELEGRAPHIC NEWS SERVICES OF ALL THE OTHER DAILY PAPERS

Oakland Tribune

Exclusive Associated Press Service — United Press — International News Service

65 Cents Per Month
DAILY AND SUNDAY
Full Associated Press (Exclusive for Alameda County). United Press. International News

VOLUME LXXXXI. OAKLAND, CALIFORNIA, THURSDAY EVENING, JULY 31, 1919. NO. 165.

WHO WILL GET LIQUOR STOCK AT CITY HALL?

Chief of Police Lynch Says He Won't Give It Up Until He Knows "U. S. Dry Law Has Been Fully Protected"

Ten cases of beautiful, sparkling drinks, loaded in the basement of the city hall, where policemen look at them with envious and longing eyes and parched expressions, are the reigning puzzle today in police circles.

To whom shall they be turned over?

The cases, seized from a grocery firm's delivery wagon, are claimed to have been sold before July first, and on their way to the purchaser when "nabbed."

The Department of Justice says the police can't hold 'em; that Uncle Sam's satisfied to let them go.

City Attorney H. L. Hagan says they can't hold that collection of drinks; that it must be turned over to the purchaser. He's satisfied that no law has been broken.

The Goldberg-Bowen Company, which was delivering the liquor to its customer, demands it back and has begun court action.

The customer says "his tongue's hanging out."

Still the liquor remains in the city hall basement, and Chief of Police J. F. Lynch says that it will remain there until he's thoroughly satisfied about it. He says that the tags on the cases were labeled July 14, and even though the company holds that to be the mistake of a clerk, he believes he has the right to confiscate the drinks and make a thorough investigation.

If the government agents want the drinks returned, Lynch says, he wants their recommendation in writing. In the meantime he will resist a replevin action filed against him.

The liquor was unloaded from a delivery wagon of the Goldberg, Bowen Company on July 18, while it was being delivered. The wet goods, consisting of a choice brand of Sauterne wine and consigned to M. Hyde of 1621 80th avenue, were placed in the property clerk's office at Central Station.

Bridge-Suicide Plan is Foiled by Police

While Robert Heidenfelder of Oakland contemplated ending his life last night by jumping from the Webster street bridge, Bridgetender Dan Sullivan foiled the plan by telephoning to the Alameda police that a man on the bridge was acting suspiciously and might be planning to jump from the bridge. Heidenfelder was arrested and is now in the Alameda city prison. He is 53 years of age, a native of Germany and a shipyard worker. He lives at 506 Webster street, Oakland. He had $64.36 in his pockets. The prisoner told the police that he intended to jump into the water and drown. He will be sent to the Oakland Receiving Hospital for observation.

Glenn county, northern California, will have a day to itself at the closing of the state fair at Sacramento. September 3 is the date set for "Glenn County Day."

Oaklanders Survive 30 Dry Days

Cafe and Saloon Business Drops

"Thirty thirsty days," sighed the man in the snowy apron as he mopped up the overflow of a lemon soda and whisked a mournful fly from the buttermilk bowl.

"Thirty-one," reminded the customer. "July has thirty-one days."

"We all slept the first one," said the gent in the clean linen, refusing to become interested. "We've just reposed ever since."

Well, then, prohibition has reposed with us a month today.

Here are the results, according to the "barkeeps," the saloon and cafe owners:

Business of the saloons has fallen off at least two-thirds.

WEAK BEER LOSES GRIP.

Two and three-quarters per cent beer has kept up trade to the one-third standard, and now this promises to fall by the wayside along with more potent grog.

Nevertheless, the saloons, with a few exceptions, have remained open, encouraged by the beer with a wee kick and hope that President Wilson soon will declare the army demobilized. If the President doesn't act soon the saloons will. They'll quit.

After beer, the best seller is old-fashioned sweet apple cider.

New-fangled substitutes have not taken hold of drinkers—yet.

Rents in several cases have gone down on saloon properties.

Barkeepers say that business will fall almost to nothing, even with beer, when the cold months come, as beer is a warm weather drink.

Certain saloons are reported to be taking care of their old-time customers in a way highly-satisfactory to the customers. Of course, they are not flaunting this Samaritan act but in some cases the trade is said to be more or less open. These customers do not linger. They flit in, flit out, but their time is profitably spent.

CAFE MEN LOSE.

Restaurants that formerly did an incidental business in wines, cocktails and beer served with meals have found a large part of the profit cut off even where the customers remain. People must eat, but there was such a large percentage of gain in the sale of liquor that the cafe men lose a big margin of earnings.

But the rainbow of optimism is spanning the drab clouds. Leading cafe men are not discouraged.

"At first it was pretty bad," recounted "Pat" Kisich, of Kisich's Saddle Rock restaurant. "Already, however, we note an improvement. As soon as people get used to it, business will be better than ever. There's lots of money in the country, and people are not going to sit away home just because of prohibition. No, sir, we're here to stay. The after-theater business is good, in spite of the fact that only soft drinks are served."

Saloons present a strange spectacle to those accustomed to their appearance in gayer, giddier days. They still shine and glitter, the big mirrors are there, the brass rails, the shining bars, but the difference is felt immediately. For one thing, the crowd is so quiet. Prohibition, no matter what justice there may be in the arguments of the "drys," has stilled many a warbler—which may be a great good wrought within the community. There is no eager, pressing jam by the thirsty throngs. There are no throngs and they're not eager.

WINE PAILS GONE.

The tall Gigliano bottles, the champagne pails dangling aloft, the huge kegs of "100 proof" have disappeared—in their places, to ornament the bar, have come bowls filled with red, purple, yellow juices, brightly-colored like the containers in a druggist's window.

Loganberry, orange, apple decoctions of many kind are featured, and the mixologists have fixed up a few combinations. These win from the old-time tippler such compliments as:

"Well, it's no worse than the rest of them."

Then, with a strange, reminiscent, far-away look, he wends his way through the swinging doors.

But anyway, the community has existed for an entire month under prohibition, the death rate has not increased alarmingly, and the opinion is growing that perhaps the race will survive after all.

AUTO EXPERTS SOUGHT BY U. S.

The army is making a drive for skilled workers, and recruiting stations in Oakland and elsewhere on the bay are assisting. They are wanted particularly for the motor vehicle corps.

There is said to be a dearth of men skilled in automobile operation, and the army is organizing schools to supply the deficiency. Men who enlist in the motor vehicle corps will be sent to theese schools, it is announced, and gievn courses in training, ranging from eight to fifty per cent of the time of enlistment, according to the ability shown by the recruit.

The work is to be undertaken on modern lines in sympathy with the demands of industry the army chiefs promise, and men who have gone through the government schools and served their enlistment will be skilled men on release.

The camps selected for these schools are Camp Holabird, Maryland; Camp Jesup, near Atlanta, Georgia; Camp Normoyle, in South San Antonio, Texas, located close to Kelly Field, the largest aviation training school in the country, and Camp Boyd, El Paso, Texas. Each is a permanent camp, with large barracks, mess halls, auditoriums, reading rooms, social rooms and athletic fields.

Funeral of Italian Business Man Held

ALAMEDA, July 31.—The funeral of Louis Bruzzone, leading member of the Alameda Italian colony, and prominent business man and vegetable grower, was held this morning from St. Joseph's church. The funeral was largely attended. Bruzzone is survived by his widow, Mrs. Adelaide Bruzzone, and the following children: Frank J., Mary, Joseph B., Emile, Domingo J., and Mrs. Bernard Joost.

Hungary Repudiates Soviet Allegiance

BY INTERNATIONAL NEWS SERVICE.
LEASED WIRE TO TRIBUNE.

LONDON, July 31.—Two hundred and eighty-three Hungarian communities in Hungary have decided to declare their independence of the Soviet government at Budapest, the Copenhagen correspondent of the Exchange Telegraph reported today.

The Soviet troops at Budapest refused to quell the demonstrations of striking metal workers.

Several Are Killed When Still Explodes

BY INTERNATIONAL NEWS SERVICE.
LEASED WIRE TO TRIBUNE.

TULSA, Okla., July 31.—Several men are believed to have been killed when a still at the Cosden refinery exploded here at 10 o'clock this morning. Every available ambulance in the city has been sent to the refinery, where flames are making the rescue work difficult. One body has been recovered and it is feared that many workers have been trapped by the fire.

The Jingles in The Headlines

By Harve Westgate.

We do not ask a higher wage, the railroad men declare, we're satisfied with what we get, and deem it fair and square; but we are strong for something else, for cheaper steak and lamb, and prices that a man can pay for Sweitzer cheese and ham.

* * *

We're down on all the profiteers, who gouge us left and right, and charge so much for all their stuff that living cost's a fright; we want a pair of working shoes for less than eighty yen, and balk at what they ask us for a tough old setting hen.

* * *

Oh, what we want is cheaper food, and cheaper hats and clothes; we're tired of eating seagull eggs and boarding hash and crows: we do not ask a raise in pay, we're getting plenty now, but profiteers must come to time and give us cheaper chow.

Spouse is Stingy and Abusive, Wife Says

Mrs. Jessie Gallagher, 2907 Fulton street, Berkeley, brought suit in the Superior Court today for separate maintenance for herself and her seven children. She alleges that her huband, Gustave C. Gallagher, a printer at 437 Sacramento street, San Francisco, has an income of $700 a month and asks for $150 of it. The complaint alleges that Gallagher is stingy, that he has used vile and unprintable language toward her, that he associates with other women, that he has hurled shoes and other articles at her and threatened to kill her if she took her troubles to court. She says that he sometimes goes under the name of G. C. Vail. The seven children range in age from 5 to 20 years. The community property is listed as being worth $13,058.

Dog Bites Boy; Held by City Poundman

A dog owned by Gus Hoffman, 2211 Forty-first avenue, is held today in the city pound for observation, and seven-year-old Hans Hansen is receiving medical treatment for bites inflicted by the animal. Young Hansen, who lives at 2181 Fortieth avenue, was passing the Hoffman residence when he was attacked. He was taken to a nearby physician and the dog was held.

CHAIN GANG DRIED UP IN LOS ANGELES

Consumption of Soft Drinks Shows 1300 Per Cent Increase for First Prohibition Month; Accidents Decrease

LOS ANGELES, July 31.—It has taken just a month of prohibition to wipe out the Los Angeles chain gang and to multiply the consumption of soft drinks by thirteen.

Those were the outstanding features of the local situation today after thirty days without liquor.

June 30, when the nation went dry, there were over fifty persons serving jail sentences for drunkenness or vagrancy, of whom forty were eligible for service on the county chain gang. But today there is no chain gang because there are only five prisoners in jail eligible for service.

What people are drinking in the place of stimulants is shown clearly by the internal revenue office's report. During the two months of May and June collections of war tax on soft drinks in Los Angeles totaled $13,552.90, or less than $7000 per month. During July the collections have totaled $94,866.74, an increase of over 1300 per cent.

Automobile accidents have decreased about 30 per cent, according to the best estimates available. Consumption of water has increased, but whether this is due to prohibition is problematical, owing to dry weather and other special conditions

Says Dry Law Makes Efficient Criminals

Only sixty "drunks" are on the Oakland police blotter for July to date, as against a total of 740 during the month of June: assault and minor disturbance cases have dropped nearly two-thirds; major crime remains the same, and "dope" cases have increased to a marked degree.

This is the summary of prohibition results shown on the police books today, the end of the first month of prohibition.

"Snow birds" and cocaine users have shown an alarming increase. According to Captain of Detectives Walter J. Petersen this is the natural outcome of prohibition, and is true in every other city. "The user of alcohol, or in fact, the victim of any habit," he says, "when deprived of the wherewithal to carry on that habit, seeks the net available substitute. That is why the use of narcotics shows an increase This increase will become more marked in all probability this coming months.

"There is no drop in serious crime, only in petty crime, and, in fact, serious crime seems to have become more intricate; perhaps because serious crimes are now always committed by sober criminals, who are therefore more calculating than in the old days.

"In other words, prohibition makes a more efficient criminal, so far as the more serious types of crime are concerned. But it cuts the petty crimes down to a much smaller figure than before."

Assaults, domestic fights and street fights are almost curiosities on the police blotter.

The police say that when the saloons open in September, as is expected, the "opening day" will be a "second New Year." They expect the wildest celebration, rivaling conditions the day the armistice was signed, when the police were forced to order all saloons closed at noon.

HOUNDS LOCATE BOOZE

KNOXVILLE, Tenn. — Bloodhounds, on a trail following theft of a picture show dynamo at Olmitz, stopped and barked "treed" in a cornfield. The sheriff dug up 47 quarts of whisky.

Forbidden to distribute strike bulletins by the police, San Pedro, Cal., shipyard strikers sailed over Long Beach in an airplane and showered the bulletins on the town.

DAVIE PLANS WHARF LEASE REFERENDUM

Mayor Prepares for Campaign to Oppose Howard Company Being Allowed Privileges at Foot of Market Street

That he will make arrangements to have referendum petitions circulated at once against the Howard quay wall lease, which has been approved by the majority in the city council, is the statement today of Mayor John L. Davie, who says that he will at once launch a campaign against the proposed rental project.

The mayor holds that no portion of the quay wall should be leased to a private concern, inasmuch as the city built the structure at a large expense. He holds that the city should develop a municipal shipping business there.

The council majority holds that the Howard Company already controls the shipping business coming to the estuary, that it controls its own railway and handling facilities, and that it would be impossible for the city to maintain such facilities, while the original cost would be excessive.

WOULD SHARE PROFITS

The Howard lease, for a period of fifteen years, provides that the company shall pay a rental of $150 a month to the city for 400 feet at the foot of Market street, build its tracks and handling facilities, all to revert to the city, paying for these from ninety per cent of toll receipts, the remainder to go to the city. After share the profits equally.

Mayor Davie's objections, on which he will base his referendum movement, are in a notification to the city council, in part as follows:

"The majority of this council is contemplating the leasing of 400 feet, or a substantial, of the city's quay wall for the insignificant rental of $150 per month.

NOT PIONEERING WORK

"This quay wall was built at an enormous expense, and is located upon the estuary where intensive development has created high values. It cannot be compared with a lease on the western waterfront, where the lessees have taken the position of pioneers of a broad expanse of lands, which are extremely valuable when developed, but worthless as mud-flats.

"In addition to this one-sided provision there is the feature of blocking one of the main thoroughfares of the city, the city being unable to build wharves at the foot of Market street in interference with the holdings of the lessees.

"The main objection, however, to this issue is that it is fundamentally wrong. It parcels out the goodly portion of an enormous investment of the people and then pays the private corporation for its improvements out of funds which rightfully belong to the city. Unlike the western harbor front, where leases have paved the way and made values, this lessee takes the white meat of a gigantic city investment and then makes the city pay for its project out of her earnings.

"I hereby enter a protest against this lease because it is unbusinesslike and unfair to the interest of the people.

"Very truly yours,
"JOHN L. DAVIE.
"Mayor of the City of Oakland."

COFFIN PRICES GOING DOWN

LOS ANGELES.—Don't worry over the cost of living. Dying is getting cheaper. The internal revenue collector announced coffins will not be taxed hereafter, even if they have metal ornaments on them.

Beatriz Michelena, Operatic Star, Will Sing at the American

BEATRIZ MICHELENA

The announcement that Beatriz Michelena, the noted operatic star and film favorite, will appear in person and sing at the American Theater Sunday, Monday and Tuesday has been received with pleasure by the music lovers and motion picture devotees of Oakland.

During her engagement at the American Miss Michelena will appear in person three times each day—once in the afternoon and twice in the evening. In addition to singing selections from both grand and comic opera, Miss Michelena will recount, in her inimitable and highly entertaining manner, amusing and interesting experiences which have befallen her during her stage career and since her advent in filmdom.

Miss Michelena, who, by the way, is a California girl, comes by her musical talents naturally, her father, Fernando Michelena, being a distinguished grand opera tenor of former years.

"Just Squaw," the prima donna's latest starring vehicle, is a stirring photoplay of romance and adventure in the early days of California and abounds in exciting episodes, powerful situations and thrillingly dramatic climaxes.

Hale Hamilton in "In His Brother's Place," a joyous comedy, an educational weekly and John Wharry Lewis and his orchestra will complete the program.

Clean Up Reds, Urges Barrows

Force Beats Debates, Says Educator

BERKELEY, July 31.—If the Socialists of Berkeley adhere to their present plans and arrange a second debate of the subject of Bolshevism, they may have to find a person other than Dr. David P. Barrows, head of the department of political science at the University of California, as their opposing speaker.

Mrs. Elvina S. Beals, leader of the Berkeley Socialists, announced this morning that a second invitation would be sent to Dr. Barrows to discuss certain phases of the Bolshevistic question from a "standpoint of high intelligence."

At his office in Wheeler Hall this morning, Dr. Barrows intimated that such an invitation might not be accepted.

PURPOSE OF DEBATE

"My primary object in debating the question of Bolshevism with the Socialists on Tuesday night was to find out just where the Socialists of Berkeley stood," he declared this morning. "I found out. I know beyond a doubt. I do not debate under such circumstances. There are methods to employ other than debate. However, I cannot say definitely what I will do until I receive a second invitation. That invitation, however, must be in writing and must state specifically what phases of the issue are to be discussed."

If sentiments voiced at Tuesday evening's discussion of Bolshevism at the high school auditorium represent the attitude of the entire Socialistic party of California steps should be taken to "clean-up" that faction, Dr. Barrows declared this morning.

"I went to the meeting to ascertain the feeling of the Socialists: I think I know now," he said. "I urged that the soviet government of Russia be recognized only if it could be of advantage to the United States and to the countries for whom this country fought and in that way stand for the ideals of the war. The Socialists hooted at that.

"I charged that it was a selfish government, minus constitution and laws; that it was a rule of the minority and not the majority. They hooted at that.

"I charged that it was the first government to aid the enemy and is still assisting the enemy. They had nothing to say there.

"I urged that if economic changes are to be effected that they must come from a majority and from no selfish class. They derided that; they showed plainly that they did not care how the changes came nor what means were employed as long as their ends were attained. Such an attitude I say is un-American. We cannot stand for it in this country. There is no room for debate once the issue is plainly stated. There are other methods to use—force, for instance."

SOCIALIST'S VIEW

"We consider that the Socialist local of Berkeley was not on trial at Tuesday night's meeting," declared Mrs. Beals this morning. "Where do with the question under discussion. We seek to discuss this question from a high plane of intelligence with the least emotion possible in order that a true light might be gained. We want the issue discussed in an impartial manner and we deplore any personality that ma yhave been injected. It is a vital question and should be plainly placed before the people."

A meeting of the executive committee of the Berkeley local is called for tonight, at which time it is expected a formal invitation to Dr. Barrows to again meet representatives of the party in debate will be extended.

DESTROYER WRECK SURVIVORS IN S. F.

SAN FRANCISCO, July 31.—Twenty-two survivors of the French torpedo boat destroyer Kersiant arrived here today on the shipping board steamer Tofua from Tahiti after their vessel was wrecked on a coral reef near the Tahiti group. The party includes Captain G. D. Gilleneuve, J. M. Raude and J. A. Thretienne.

The Kersiant was wrecked while on scout patrol duty in search of German raiders in the South Seas during the early months of the war. The 22 men who arrived today are the sole survivors of a crew of nearly 100. When asked concerning their experiences, Captain Gilleneuve said: "They were just a part of a great game of war."

BREAKS RIBS IN FIRST TUB BATH FOR TWO YEARS

NEW YORK, July 31.—Major H. W. Insley of Rich Hill, Mo., who arrived here today on the Zeelandia, went for two years in France without seeing a bathtub. When he went to get into one on the Zeelandia, his foot slipped and he fell, suffering two broken ribs.

DOCTOR FLIER TO RACE STORK

FORT DODGE.—A doctor in a motor car on bad roads hasn't a chance to beat the stork these modern times, Dr. F. C. Shablee believed. He bought an airplane today.

TERMS OF PEACE DISGUST RUMANIA

By ARTHUR LUCIEN JONES.
(Exclusive Cable to the International News Service and London Daily Express.)

BUCHAREST, July 30.—(Delayed.)—"Rumania is profoundly dissatisfied with the peace conditions and unless I obtain guarantees of some concessions I shall resign," declared Premier Bratiano of Rumania today. "The reparation clauses are insufficent and it is unfair to expect us to pay any portion of the Austro-Hungarian debt if Transylvania is ceded to us. Rumanians are indignant that Paris (the peace conference) made so many concessions to Serbia at our expense. We are sure our troops, with the help of the allies, can crush Bela Kun.

"We think that Paris and London do not understand the menace to the peace of Europe that lies in the Soviet government at Budapest. It is a festering sore."

Los Angeles Woman is Acquitted in N. Y.

NEW YORK, July 31.—Miss Helen Edwards, 24, Los Angeles, was acquitted by a jury today following her arrest in a house of questionable reputation. The young woman contended she had been in the city only a few hours and knew nothing of the character of the place where she was staying. She was here to buy her trousseau, she said.

EASTBAY FLIER FIELD LAUDED BY AVIATORS

Official Report Sent Washington Describes Landing Site Ideal; Survey Work Will Be Started at Once on Location

An official report on the air field proposed to be established by the Oakland Chamber of Commerce and the city of Alameda on the marsh lands across the street from the Alameda yard of the Bethlehem Shipbuilding Corporation, is on its way today to government aviation headquarters in Washington.

This report is being made by First Lieutenant C. C. Nutt, flight commander of the squadron of the four bombing planes which flew to San Francisco from Texas. It is understood to be highly favorable to the local field and is expected to place the landing place on the official air map of the United States as Lieutenant Nutt has been ordered by the air service to pick out and report all available fields on his trip.

Members of the aviation sub-committee of the harbor development committee of the Chamber of Commerce regard the report of high importance in view of the ruling of Major General Charles T. Menoher, director of the United States air service, that only cities which provide the proper air fields will be granted the privilege of getting army planes for air circuses and other exhibitions.

"This is one of the best fields in the country," Lieutenant Nutt said after an inspection of the property yesterday evening. "Nowhere in this part of California is there one to approach it and even the fields that have been prepared in the southern part of the state and elsewhere in the country do not excel it.

"Few cities in the United States have a field situated in the heart of the business section, as this one is, and those cities are only the smaller ones with large areas of vacant land. New York is twenty miles away from its nearest landing field, Belmont Park."

Burnett Hamilton, city engineer of Alameda, who accompanied Lieutenant Nutt and the members of the aviation committee in looking the field over, will set a crew of surveyors to work at once and within a few days work will begin in leveling off and smoothing the ground for a landing field. This work will be finished long before the Pacific fleet sails into the bay.

The field will be plainly marked in white, so that it can be visible at a height of thousands of feet.

A carload of apricots sold to a San Francisco firm by Lee Yount of Redlands for $410 per ton is believed to have set a California price record.

ALL RUBBER
Goods Repaired,
Hot Water Bottles Especially
1756 Broadway
Apache Headquarters

Two Days Specials
Suits---Coats
We are offering the finest high grade summer styles in suits at but a fraction of their old selling price. Three lots to select from. Each one worth much more.
All Specials at
22.50, 26.75, 31.50
Also a wonderful opportunity to get a good Coat at below usual prices.
CASH OR CREDIT— only one price
New Fall Models in Suits and Coats Arriving Every Day. Very Reasonable Prices.
Eastern Outfitting Company
581 Fourteenth Street
American Trading Stamps Given

OPTICAL
Just as a shutter protects the windows of your house—so will our tinted lenses protect YOUR eyes.
F. W. LAUFER
OPTICIAN AND OPTOMETRIST
487 Fourteenth Street
Phone Oakland 4010

B. AXEL OVLEN
TAILOR
To properly tailor Full Dress Suits requires time. I advise ordering right now so you will be fully prepared for any function.
Over Key Route Station
12th and Broadway
Commercial Building, Oakland

West Oakland Market
10th and Wood
Sells Bread at 8½c Loaf
Remar, Golden Sheaf, Mother's Langendorf's.
Phone Lakeside 4384.

Telephone Oakland 2798

Mr. Jenkins
—special diamond announcement
Liberty Bonds taken at par in exchange for Diamonds
—when you purchase these beautiful and valuable gems you want the assurance of a reliable dealer.
—this store is twenty-five years old and it has the confidence of a generation of patrons.
—see our large display of diamonds — beautiful blue-white perfect gems — rings, brooches, pendants — priced $15.00 to $750.00.
W. N. Jenkins
Jeweler and Silversmith
13th and Washington Sts.

TWO DAYS MORE
The Columbia's Most Popular
$1 DOWN SALE
Ends Saturday Night
Get in before you are too late.
This is without doubt the most liberal credit offer ever extended.
You cannot afford to pass this chance. It closes tomorrow night.
Best makes of Suits and Overcoats, guaranteed garments, fit and style.
$1 Down and Only One Dollar Each Week Is All
COLUMBIA
Outfitting Co.
514 THIRTEENTH ST.
We Give American Trading Stamps
WE HAVE HATS, TOO

VETERAN JOE WILLIS HOLDS K. O. KRUVOSKY TO A DRAW

OAKS SPOT TIGERS FIVE RUNS AND THEN STEP OUT AND COLLECT SEVEN IN NEXT INNING

MISSION SOUTHPAW IS TIRED AT FINISH

Frankie Malone and Jimmy Ford Box a Fast Draw in Special Event; Bouts Are Good

By BOB SHAND.

The "youth will be served" stuff got another kick in the slats at the auditorium last night when Old Man Willis boxed a draw with Knock-Out Kruvosky. Willis, who was a good guy before the fire when he was fighting Andy Gallagher and that kind, was not conceded a look-in when he was matched with the Mission southpaw, but Joe was there a million last evening and if there was any shade at all he had it. The dopesters who figured that Willis might make a good showing for a round, or maybe two, and the blow up, were all wrong. It was Kruvosky who did the blowing up and had his waning strength or courage or something not been stiffened by supplies from somebody's cellar maybe the veteran would have made the K. O. stand for K. O.'ed. Kruvosky went well for a pair of rounds and then he started puffing and wheezing like a well-known make of automobile.

Bottled Courage is Fed Kruvosky

The well-known Kruvosky left hook to the body was of no avail against Willis. The veteran was in great shape for a man of his age and he only smiled when the Mission heavyweight shot his best to the kitchen. When Kruvosky found he could not make any impression on Joe he became discouraged and he looked a beaten fighter when he went to his corner at the end of the second round. One of his seconds, who came direct from somebody's cellar, had some bottled encouragement for the tiring battler and K. O. came up with renewed vigor in the third. A pair of hooks to the body slowed K. O. up again and he went on the defensive. Willis stood by his guns whenever Kruvosky threatened to start a rally, but K. O. rallies were confined to the first twenty seconds of each round. Willis took up the argument after that and did most of the effective scoring.

Perhaps Kruvosky thought he had a "mark" and did not train as he should for the contest. Maybe the body wallops sapped his strength or his courage. Anyhow, had Battling Ortega been in the ring with him last night some Mission citizens would have received requests today to act as honorary pallbearers.

Frankie Malone and Jimmy Ford Draw

Frankie Malone and Jimmy Ford put up a rattling good little scrap that was called a draw. The little guys tore in all the time and landed many a well-meant wallop. Ford was willing to carry the fight to the Watts Tract boy, but every time he led he was met with a counter. Jimmy opened an old cut over Frankie's eye in the third round, but otherwise there was not damage done.

Frankie Denny and Perry Lewis glared at each other for four rounds, and the glaring stuff being about 50-50 the thing was called a draw. Some of the cash customers and a few ringside deadheads led by an alleged baseball umpire started the anvil chorus. They apparently did not like the way Denny parted his hair or something or perhaps they had a near-beer bet on the battle. When a couple of guys look at each other for four rounds without landing two clean punches in the 12 minutes of fighting we're here to say it is either a draw or "no contest." Denny and Lewis were both afraid of the other's punch and when they did get to close quarters they clung with Lewis doing most of the clinging.

Sammy Pelsinger Wins From Carlo

Sammy Pelsinger and Sal Carlo boxed four earnest rounds with the decision going to Pelsinger. The boys went to it hammer and tongs and their scrap was one of the best of the night.

Chief Abernathy got the decision over George Drew after four fast rounds, but there was little to choose between the boxers. They were both in there doing their best and provided a nice entertainment without damaging each other.

Jack Pinnell got a verdict over Jack McClelland, not because he was better, but because McClelland was worse. Neither of them know how to fight so the fans gave 'em the raspberry. Pinnell was introduced as "Smiling Jack" by his own request. It is to be hoped that if he is going to be inflicted on local fans again he will do a little more fighting and deal out some of the smiling.

Holley Knocked Into Lap of Milkman

Thirty seconds after Mr. Buck Holley and Mr. Jack Recca squared off Mr. Holley knocked Mr. Recca into Smithie, the milkman's lap. Smith occupied a ringside seat and was quite peeved when he discovered a middleweight boxer sitting on his knee. He declared there was some mistake as he had not ordered one, but Recca was there anyhow. With the aid of a dozen cash customers Recca was hoisted back into the ring again in time to take a poke on the chin that rocked him to slumber.

Another big crowd witnessed the battles and outside of the McClelland-Pinell thing the card was fine. Louie Bernstein and Jack Keyman split the time-keeping honors 50-50; Billy Brackett and Jack Murphy judged, while the writer refereed.

Four Harness Races at Bay View Track for Next Sunday

H. J. Lyng, secretary of the Oakland Harness Club announces that four races will be staged under the auspices of that club next Sunday afternoon at Bay View track, Eighteenth and Wood streets. The club has been staging three races, but interest is fast growing and Lyng figures that it is now time for the extra race to be added. The following horses have been classified for Sunday's race:

2:40 class—Blue Jay (E. Stinson); Daylight Boy (T. O. Leary); Sam (O. Neubaumer).

2:35 class—Teddy (C. Abrott); Harold K (J. Johnston).

2:30 class—Albany (K. Silva); Minnie H. (B. Hanly); Jewel Hal (P. Dixon); Dolly Gray (T. Murphy).

Free-for-all—Little Dick (K. Silva); Firebaugh (E. Stinson).

Northwest Tennis Tourney Monday

TACOMA, Wash., July 31.—Unusual interest is being shown this year in the Pacific Northwest tennis tournament, to be held on the Tacoma Tennis Club courts, beginning next Monday, and a large number of entries are being received from net wizards in various cities of the coast. Among the out-of-town entries are:

Portland—Phil Neer, Oregon, and northwest junior champion; Kenneth White and Stella Fording.

Spokane—Jack Wright and Bobby Harper.

Oakland—Mrs. J. C. Cushing.

Seattle—Marshall Allen, Bob Wabrauschek, Will Taylor, A. Tourenne and Mayme McDonald, northwest champion.

Mermaids Will Compete in the Yosemite Races

ANNA RAMOS.

The best women swimmers in the state will be on hand at Stockton next Sunday to participate in the Lake Yosemite Swim Carnival. The race for the 220-yard trophy promises to be a close one with Anna Ramos of Petaluma swimming against Lelia Dunkum, Bessie Woods, Lillian Snowgrass, Ruth Crane, Maude Nickerson and Helen Martin.

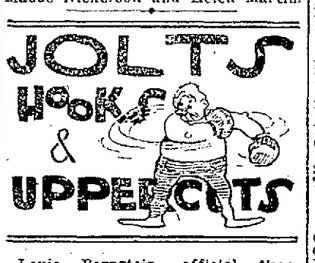

Louie Bernstein, official timekeeper at the local boxing shows, was late in reporting on the job last night. Louie was celebrating his 20th wedding anniversary, so there was some excuse. When he did arrive at 9:30 he brought seven cash customers with him. They told the ladies at the party they were just going to "step outside for a smoke" and then they beat it to the battles in Louie's machine.

Johnny Conde wants to know why he can't get a fight on this side of the bay. "I'm a good fighter," chirped Johnny last night, "and I always give the fans a run for their money, but still I gotta go 'cross the bay to battle." How about this, T. Simpson?

Jimmy Dundee, who lost his father this week, wants to thank his friends for the many sympathetic messages and floral pieces. Jimmy and his dad were great pals and the little boxer is heart-broken.

Battling Ortega was introduced as the guy who wanted to challenge the world. Mike O'Dowd preferred. Ortega will leave for Bozeman, Mont., next week, where he is matched to box Jack Malone, with Mike O'Dowd ready to meet the winner.

Kid Harris and Smithie the Milkman were handed a fighter last night but they thought so much of him that they dropped him on the floor. It was Jack Recca whom Holley knocked for a goal in the first round.

Lewis and Denny appeared wearing soft bandages but Chief Lynch ordered them removed. Then Lewis had to have a lot of grease wiped off his face. They pull deep stuff, these little four-rounders.

A record crowd witnesssed the bouts staged at Goat Island yesterday afternoon when gobs of the island met boys in khaki from the Presidio.

Willie Meehan was referee and was booed when he gave a doubtful decision to Johnny Thomas of the U.S.S. Boston, who met Private Phillips of the Presidio. Kid Weiner of the training station put Private Montell of the Presidio to sleep in the opening round. The best bout of the card was when Johnny Weber of the island earned a decision over Private Schuman. A return match will be demanded by the soldier and gobs. Jimmy Fortney of the training station was unable to appear in the main event, due to an injury to his hand. He was to meet Private Lawson, who also failed to show.

Artie Gould was again in great trim when he took the pitching box for the Bees and the result was that Seattle took another beating, score 6 to 2. Gould allowed only three hits, the runs being made in the seventh and eighth innings.

THE GEEVUM GIRLS

By Tim Early

Somebody Is in an Awully Bad Fix!

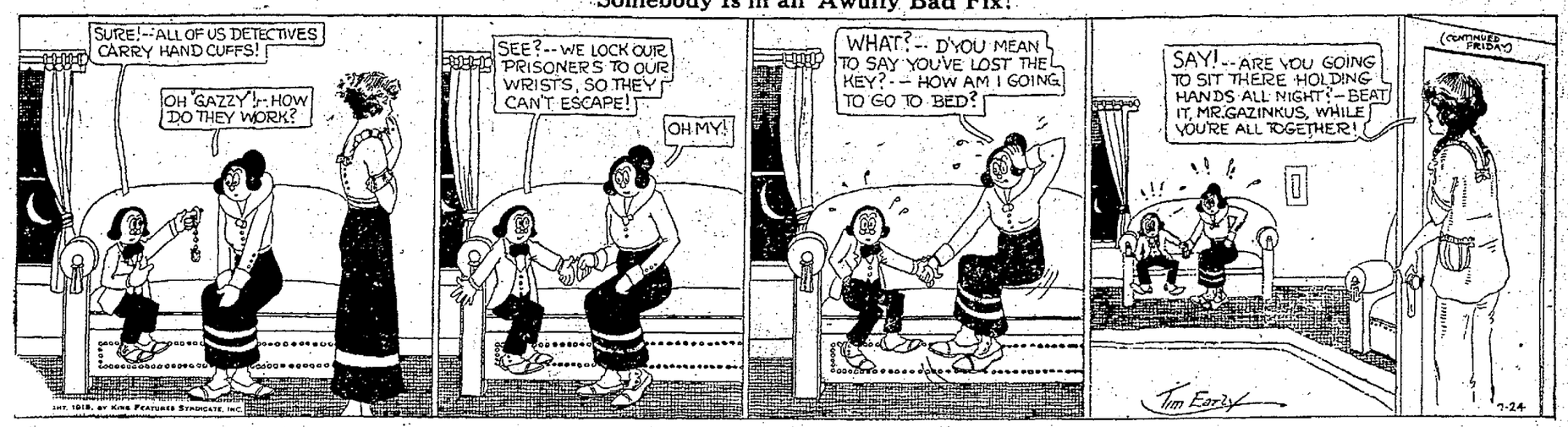

BOX SCORES

VERNON.

	AB	R	H	PO	A	E
Mitchell, ss	5	0	0	2	4	1
Chadbourne, cf	5	1	1	0	0	0
Meusel, lf	4	1	0	2	0	0
Borton, lf	2	1	0	11	0	0
Fisher, 2b	2	0	0	4	5	0
Beck, 3b	4	0	0	2	1	0
Eddington, rf	2	1	3	0	0	0
Cady, c	3	1	1	3	1	0
Dawson, p	2	0	1	0	1	0
Fromme, p	0	0	0	0	0	0
Dell, p	1	0	1	0	2	0
De Vormer	1	0	0	0	0	0
Totals	32	5	7	24	14	1

OAKLAND.

	AB	R	H	PO	A	E
Lane, cf	3	1	1	1	0	0
Grover, 2b	4	2	2	3	5	2
Cooper, lf	4	1	2	4	1	1
Guisto, 1b	3	1	0	10	1	0
Willie, rf	3	1	0	2	0	0
Murphy, 3b	3	1	1	0	3	1
Bohne, ss	4	0	2	4	1	0
Elliott, c	4	0	2	4	1	0
Gearin, p	4	1	1	0	0	0
Totals	31	8	10	27	13	4

De Vormer batted for Dell in ninth.

Score by innings:

Vernon	0	0	0	5	0	0	0	0	0	—5
Base hits	0	0	0	5	0	2	0	1	0	—7
Oakland	0	0	1	1	0	0	0	6	*	—8
Base hits	1	0	1	3	5	0	0	0	*	—10

Summary: Five runs, 8 hits off Dawson, 18 at bat, in 4 1-3 innings, out in fifth, 1 on, 1 out; 3 runs, no hits off Fromme, none at bat, part of inning, out in fifth, 3 on, 1 out. Stolen bases—Lane 2. Three-base hit—Cooper. Sacrifice hits—Grover, Cady, Borton. First base on balls—Off Dawson 2, off Gearin 3, off Fromme 2, off Dell 1. Struck out—By Dawson 1, by Gearin 3, by Dell 2. Hit by pitcher—Willie, by Fromme. Sacrifice fly—Fisher. Double plays—Murphy to Grover to Guisto; Cooper to Elliott; Fisher to Borton; Bohne to Guisto; Fisher to Mitchell to Borton. Runs responsible for—Dawson 5, Gearin 1, Fromme 3. Left on bases—Vernon 6, Oakland 6. Charge defeat to Fromme. Time of game—1 hour, 56 minutes. Umpires—Phyle and Frary.

PORTLAND.

	AB	R	H	PO	A	E
Speas, cf	3	0	1	1	0	0
Westerzil, 3b	4	0	1	1	2	0
Blue, 1b	4	0	0	11	1	2
Farmer, lf	3	0	0	1	0	0
Siglin, 2b	2	0	1	3	3	0
Koehler, c	3	0	0	2	3	0
Cox, rf	3	0	0	4	1	0
Rader, s	3	1	1	1	4	1
Oldham, p	3	0	0	0	3	0
Totals	28	1	4	24	17	3

LOS ANGELES

	AB	R	H	PO	A	E
Bates, cf	3	1	0	2	0	0
Fabrique, s	4	0	0	2	5	1
Fournier, 1b	3	1	2	11	2	0
Craford, rf	4	2	1	2	0	0
Boles, c	4	0	2	4	3	0
Kenworthy, 2b	4	0	0	3	3	0
Ellis, lf	3	0	1	2	0	0
Niehoff, 3b	3	0	1	0	1	0
Brown, p	3	0	0	1	0	0
Totals	31	4	7	27	14	1

Portland	0	0	0	0	0	1	0	0	0	—1
Los Angeles	0	1	0	0	0	0	0	3	*	—4

Summary: Stolen bases—Fournier 2, Crawford. Three-base hit—Rader. Base on balls—Off Oldham 2, off Brown 1. Struck out—By Brown 3, by Oldham 1. Runs responsible for—Brown 1. Double plays—Oldham to Siglin to Blue. Umpires—Finney and Toman.

SEATTLE.

	AB	R	H	PO	A	E
Compton, rf	5	0	0	1	0	0
Cunningham, cf	3	0	0	2	0	0
Walsh, 3b	3	1	0	2	1	0
Knight, 1 b	3	0	0	5	0	0
Schaler, rf	4	0	1	2	0	0
Sweeney, c	4	0	2	8	0	0
Wares, 2b	3	0	0	3	2	0
Murphy, s	4	1	0	0	1	0
Gardner, p	3	0	0	0	1	0
Lapan	1	0	0	0	0	0
Totals	33	2	3	23	5	0

SALT LAKE.

	AB	R	H	PO	A	E
Magert, cf	3	2	1	0	0	0
Krug, 2b	4	0	1	2	5	0
Mulvey, lf	3	1	0	3	0	0
Rumler, rf	4	0	1	0	0	0
Sheely, 1b	4	1	2	14	2	0
Mulligan, s	4	0	1	2	3	0
Smith, 3b	4	1	1	2	2	3
Spencer, c	3	1	2	2	1	1
Gould, p	4	0	0	2	4	0
Totals	33	6	9	27	17	4

Lapan batted for Gardner in ninth. Rumler out for interference.

Seattle	0	0	0	0	0	0	1	1	0	—2
Salt Lake	2	1	0	0	1	1	0	0	*	—6

Summary: Two-base hits—Maggert, Spencer, Krug, Rumler, Mulligan. Home runs—Sheely, Spencer. Stolen bases—Cunningham, Maggert 2. Base on balls—Off Gardner 2, off Gould 4. Struck out—By Gardner 7, by Gould 3. Runs responsible for—Gardner 6. Umpires—Eason and Held.

SAN FRANCISCO.

	AB	R	H	PO	A	E
Schick, cf	5	1	0	3	0	0
Fitzgerald, rf	5	0	2	1	0	0
Caveney, s	5	0	1	3	3	1
Koerner, 1b	3	0	0	5	0	0
Crandall, 2b	1	0	0	2	1	2
Zamloch, lf	4	0	1	0	0	0
Kamm, 3b	2	0	0	3	2	1
Baldwin, c	3	0	0	7	1	0
Smith, p	4	1	1	0	2	0
Totals	32	2	5	24	9	4

SACRAMENTO.

	AB	R	H	PO	A	E
Schang, 3b	4	0	1	3	0	1
Middleton, lf	4	0	0	1	0	0
Eldred, cf	4	1	1	2	0	0
Wolter, rf	3	1	2	2	1	0
Griggs, 1b	3	3	1	10	0	0
McGaffigan, 2b	4	0	0	4	1	2
Orr, s	3	0	2	1	5	3
Cook, c	4	0	0	4	0	0
Mails, p	3	0	1	0	2	0
Totals	32	5	8	27	8	3

Summary: Stolen bases—Caveney, Orr, Wolter. Two-base hits—Fitzgerald, Eldred, Wolter. Sacrifice hits—Crandall, Kamm. Bases on balls—Off Smith 2, off Mails 3. Struck out—By Smith 5, by Mails 4. Hit by pitcher—By Mails (Baldwin, Crandall). Sacrifice fly—Orr. Double plays—Wolter and Griggs, Baldwin and Crandall. Passed ball—Cook. Runs responsible for—Mail 1, Smith 2. Left on bases—San Francisco 9, Sacramento 6. Umpires—Guthrie and Casey.

Gould is not responsible for any of the two runs made against him. Harry Gardner pitched for Seattle and showed that he had a little more than extra base hits to offer the Bee batters, by striking out seven.

DENNY GEARIN HAS LEADERS GUESSING

Diminutive Southpaw Should Have Scored a Shutout, But Grover Missed Double Play

It takes a game ball club to stake the other fellows to a five-run lead and then win out 8 to 5, but that is what the Oaks did yesterday in their second combat with the Vernon Tigers. The southern outfit, supposed to be the class of the league and the well-known "team to beat" for the pennant, looked like the tail-end of a tough winter after Del's bunch got through with their afternoon's toil, and three Vernon chuckers were wondering what happened. For a second division club to stake the league leaders to a five-run lead and then step all over them is some considerable feat, but that Oakland team as at present constituted is able to whale the daylights out of anything in the P. C. L. Young Mr. Grover has "made" the infield. He kicked one yesterday and he missed a double play that would have shut the Tigers out without a run, but he is a regular second baseman and his presence has enabled Howard to place his other infielders where they belong, and with all due respect to Messrs. Caveney, Kamm, Koerner and Crandall the Seals have not the best infield in the league.

Denny Should Have Scored a Shut Out

Denny Gearin, the half-portion southpaw secured from Providence did the hurling for the Oaks and let the leaders down with seven blows. The Tigers got all their five runs in the fourth inning because Grover was so set on making a double play that he overlook the necessity of first grabbing the ball. The apple got away from him and paved the way for the flock of tallies. But even when the Tigers got three wallops in a row Howard showed his confidence in the Providential youngster and let him finish the game. After that inning Denny went big for a little guy like him and he looks like a regular heaver. Incidentally he drove in a pair of runs during the Oaks' big rally when he connected with a clean single.

Deluge of Runs in the Fifth Inning

Rod Murphy chased in Grover with the Oaks' first run in the fourth frame, making the score 5 to -, and it looked like a big day for Vernon as Byron Houck was using a spitter that had the locals pretty badly fooled. Then came the fifth and the deluge. Rowdy hit and was forced by Gearin, Lane walked and Grover singled to fill the bases. With the count three and one on Cooper Phyle called a second strike that went round Claude's neck and the fans yelped loud and long, but Claude got hold of the next one and drove it for three bases, cleaning the sacks. Houck was yanked right here and Art Fromer took up the job. Art did nobly—for the Oaks. He gave Louie Guisto a free ticket to first, soaked Denny Wilie in the ribs with the ball and fed Rod Murphy two wide ones before he was derricked in favor of Wheezer Dell, who wheezed his way through the rest of the game. With a full house confronting him, Dell was in a terrible pickle. He fed two more bad ones to Murphy, who walked, forcing in Cooper. Sammy Bohne brought Guisto home with a swinging bunt in front of the plate that Dell fell all over himself trying to field.

Manager Essick is More Than Peeved

Elliott, up for the second time, got impatient and popped to Beck, but Gearin unloaded a one-ply clout that chased Willie and Murphy over. That ended the run-getting for the afternoon but it did not stop Manager Bill Essick from chattering. Bill was made as two wet hens and he chirped many uncomplimentary things in the seclusion of the dug-out. For a second division club like the Oaks to show up the league leaders was all wrong, through Bill. The trouble with Essick was that he did not know the Oaks were loaded. The way that Oakland team stacks up now they are dangerous, in fact, they are dead tough nuts and the other contenders for the pennant had better have a care. With good pitching behind them the Oaks are liable to lick anything on earth. They have regained their last punch and are in there fighting every minute of the game.

Claude Cooper pulled a circus catch on Beck in the second inning when he dragged his drive off the left field boards. Claude had to jump high in the air to come back with the apple.

De Vormer batted for Dell in the ninth and had the honor of striking out.

Little Willie Lane swiped second and third in the eighth inning and he had to use his noodle both times as the battery men were "laying" for him. Bill is now leading the league in stolen bases and free transportation.

Rod Murphy was on the business end of a double play in the third when Mitchell slammed the ball at him at the rate of several miles a minute. Rod simply had to get that ball for his own protection, but he made a double play of it.

The Oaks engineered another double in the eighth after Fisher had drawn a pass. Beck drove a liner at Sammy Bohne, who mitted it and tossed to first after forcing Fisher at second.

Entrants for City Tennis Tournament Have Few More Days

Young tennis players who hope to some day be champions are busy these days on the local playground and park courts getting prepared for the third annual city tourney which will start next Tuesday on the De Fremery and Bella Vista courts. Those desiring to enter the tourney, for which there is no fee being charged, should see their district playground or park supervisor at once. The supervisors are picking the players to represent their respective playgrounds and they must have their entries into the recreation department by Saturday afternoon.

There are four classes for the men and boys, and girls and women to enter in both singles and doubles. The semi-finals are to be held at De Fremery and Bella Vista, while the finals will take place at Mosswood playground.

Shaw gave the Brown but four hits at Washington and won for the Senators via the shutout route.

Kid Gleason Says His Sox Will Win Now

By JACK VEIOCK,
International News Service Sports Editor.

NEW YORK, July 31.—"Kid" Gleason, peppery little manager of the White Sox, believes they are going to win the American League pennant. He said so today.

"I believe we'll win the pennant, sure," said Gleason.

"We're out in front, holding just a comfortable lead, and the boys are confident. I'm not saying we won't have a hard fight on our hands, but I don't think we can be stopped now, if we get our share of the breaks.

"The Sox fight tooth and nail for every game. They're never beaten until the last man is out. I believe this is indicated by a good number of games we've lost by one run.

"We've been getting some fine pitching this season and it has been a big factor, but the hustling spirit of the club as a whole is what's keeping us up there."

WILLIAMS GOING GOOD.

"Yes, Williams is sure going great guns. He is at the top of his form. Cicotte and Faber and the rest of our pitchers are carrying their share, Cicotte in particular.

"We haven't our best strength right now; can't have it with cripples on the club. Felsch, Schalk and Weaver are all bothered with charley horses, but the latter two are playing in spite of them. They'll be all right again before long, I hope."

Gleason said there was no way to account for the improved hitting of the Sox, who are leading their league in club batting.

"The boys are simply stepping up there and mauling the ball against all kinds of pitching," he said. "They are full of confidence and that goes a long way."

Sporting Gossip by Bob Shand.

Wonder what the bandits who held up the Alameda chink gambling joint would have ejaculated had the Webster street bridge been closed when they started for home?

When a righteous guy is in a hurry he is stalled for fifteen minutes while a craft of ancient vintage slowly steams through the aperture while the hold-up birds get the right-of-way.

A Los Angeles movie picture concern will pay a million berries for the privilege of filming the ex-kaiser. We know some lads who would pay more than that—but not to film him.

The dub heavyweight in the south who challenged Jack Dempsey is probably selling something now and making plenty of jack. There are all kinds of ways of getting publicity.

The Four-Rounders' Union is liable to take action any day now in the court house matter. If the attorneys keep on scrapping without receiving medals formal protest will first be lodged and if that does not do any good the battlers are liable to take drastic action.

There's no use in paying to see a fight when you can get one for nothing on lower Broadway.

They all get cuckoo sooner or later. We caught Fat Larue in the act of WALKING round the Skyline boulevard last Sunday.

If Cy Falkenburg keeps up the good work he is going to make a lot of batters sigh before the season is over.

There is going to be a big Swiss movement Sunday when the local Swiss colony moves to California Park for the annual picnic.

Always though the Swiss would feel more at home on the top of Mt. Tamalpais.

Jakey Baumgarten did not attend the ball game at San Leandro last week so he was not knocked down.

E. J. Kaplan has it all figured out how the local Chinese baseball team wins so many games. They chatter instead of using signals and the other fellows don't know what it is all about.

Get your red coat and hat ready for the opening of the deer season? Better get a trench helmet and a bullet-proof suit. Herb Remmer is going a-hunting.

Jerry Lawlor says he will send the tail end club of the local Mid-winter league over to beat the champions of the trans-bay outfit.

These $15,000 and $10,000 per week offers that Jack Dempsey was supposed to get begin to look phoney. If there is that kind of money in sight why is the champion loafing?

Jess Willard has bought another farm with the $100,000 he received for taking a beating from Dempsey. He'll probably raise yellow corn on it.

R. Morris Williams Will Meet Johnston in Tennis Challenge

BOSTON, July 31.—R. Norris Williams, whose brilliant tennis made him the feature player in this year's Longwood tournament, will face William Johnston, winner of the Longwood bowl in 1916, in the challenge contest today. Williams defeated Richard Harte in the final singles yesterday.

Scrub up your smokedecks and cut for a new pipe deal!

SAY, you'll have a streak of smoke-luck that'll put pep-in-*your*-smoke-motor, all right, if you'll ring-in with a jimmy pipe or the papers and nail some Prince Albert for packing!

Just between ourselves, you never will wise-up to high-spot-smoke-joy until you can call a pipe by its first name, *then*, to hit the peak-of-pleasure you land square on that two-fisted-man-tobacco, Prince Albert!

Well, sir, you'll be so all-fired happy you'll want to get a photograph of yourself breezing up the pike with your smokethrottle wide open! *Talk about smoke-sport!* You wager-your-wad on P. A. and a pipe! Quality makes Prince Albert so different, so appealing all along the line.

Men who never before could smoke a pipe and men who've smoked pipes for years all testify to the delight it hands out! P. A. hits the universal taste. *That's why it's the national joy smoke!* And, it can't bite or parch. Both are cut out by our exclusive patented process!

Right now while it's good going get out your old jimmy pipe or the papers and land on some P. A. *for what ails your particular smoke-appetite!*

You buy Prince Albert everywhere tobacco is sold. Toppy red bags, tidy red tins, handsome pound and half pound tin humidors—and—that classy, practical pound crystal glass humidor with sponge moistener top that keeps the tobacco in such perfect condition.

R. J. Reynolds Tobacco Company, Winston-Salem, N. C.

PERCY AND FERDIE—Evidently They'll Compromise on the Beach

By H. A. MacGILL
Creator of the Hall-Room Boys.

San Jose Fans May Be Given Too Much Ball

San Jose Merchants' Team to Be Strong One, Says Bidinger.

By EDDIE MURPHY.

Fans of the Santa Clara valley should be glad to hear that E. G. Bidinger has broken back into the game at San Jose as a baseball manager. Bidinger was connected with G. C. Bradford, now manager of the San Jose Bears, when he was running the Campbell Athletic Club. Of late, Bidinger has been doing umpire work about San Jose, umpiring most of the games in which the San Jose Bears played at Sodality Park.

The San Jose Merchants will be the name of the club which Bidinger intends to start on the field next Sunday afternoon, and he sends word that he will have a real ball club on the field, as he is out after the best players to be found in Santa Clara valley and will also reach out as far as here if he has to.

BRADFORD SHOWED HOW TO SCOUT FOR PLAYERS

The above news from Bidinger comes as a chaser to the big row which broke out at San Jose last week, when G. C. Bradford canned all but a couple of players on his Bear team. Bradford benched Blessing for one game, and the Bear manager claims that the player became sore and started all the other members of the team crying for more money to play with his Bears. Nearly all the players followed the advice and Bradford became so sore that he went out on the quiet and got a ball club that looked every bit as good as the old Bears. Billy Menges, the local boy who had been playing third was shifted to short and Pratt continued behind the bat, they being the only two players who were with the Bears Sunday before when they beat the Shastas. Two other players that kept on the right side of Bradford were Outfielders Paull and Ross who will be back in the game next Sunday with the Bears. The players to be overlooked by Bradford were Pitcher Cantua, Infielders Blessing and Kerber and Outfielders Rhyne and Lennon. There was a demand for Bradford's resignation, but he refused to resign from a ball club which he organized himself, then followed the starting of the Merchants' team.

Bradford has kept the game going along pretty well at San Jose and the only thing to fear now is the San Jose Merchants stepping into the field and the fans of San Jose getting more baseball than they can support. It is probable that the San Jose team that plays the best and opposes the best teams, will be the one that will get the backing, but the fans might split up and support the team managed by the man they like best and then it would most likely mean the finish of baseball n San Jose for a while.

Members of the C. L. Best Tractor baseball team will be given a regular treat this evening for the fine playing that they have been doing for that team this season. They will be given a banquet at a down town restaurant and after that they will step out to one of the leading show houses. Bill Wagner is prepared to do almost anything for his players. He is certainly a happy fellow now that the Shasta series is over., as he expected that it would be a lot tougher for his boys than it was. Some of the leading boosters for the Tractor team will also be with the boys this evening.

George Mathews, left fielder for the C. L. Best Tractors team, may not be looming up in the box scores as a great hitter, but he has more than done his bit to help that team in its wins. In the last four games, of which three were against the Shastas, George has made sixteen trips to the plate and reached first base eleven times. He got a few hits to get there, but most of the times they were through laying down bunts to advance a runner, the bunts being so perfect that the fielder's throws were too late to get the man he intended to advance. Also he ran out several drives to the infield that were booted. Running out a ball hit to the infield will win many a game, so George has the right idea.

While the Halton-Didiers will be at San Rafael playng the Y. M. I. team in the first game of a series, a championship game will be played at Lincoln Park, Alameda. The Alameda Y. M. I. team will entertain the Y. M. I. nine from San Bruno in a game that will be a semi-final to deciding the state Y. M. I. baseball championship. The winner of next Sunday's game will go to Sacramento and play the Y. M. I. team of that city in the final contest. Heine Bennaick who was scheduled to pitch last Sunday but had to disappoint his manager because of illness, will be in the box against San Bruno.

Manuel Duarte, manager of the Halton-Didiers will use Charley Pruiett in the box at San Rafael; and from the way that Manuel talks he s figuring that next Sunday's game will prove a good workout and put the pitcher in condition for the big game with the Shasta Limiteds the following Sunday at Alameda. Manuel is willing to bet a new hat that the crowd which witness the next clash between his club and the Shastas will be the largest in the history of Lincoln park, and that would be going some, as three thousand saw the team battle the last time.

Any fan that peeked at the box score of the San Jose Bear-U. S. S. Boston game played last Sunday, would notice something unusual. The game went twelve innings which means that the Bears had to register thirty-six points. Those putouts were credited among but four players of the Bears. Pratt who caught Tom Hickey's shoots. 16, Perry at first had 18, while Hickey handled one and Purdy at third base the other. The outfielders failed to get a chance. It was no wonder that Doc Strub of the Seals offered Hickey $300 to sign a Seal contract.

The fellows of St. Joseph's Sodality that played a big part in putting the Woodmen out of the running were Waldear and Bucher. Waldear brought the crowd to their feet when he robbed Gordon of a two bagger by making a sensational shoestring atch and Bucher, playing his frst game on short, handled 7 chances without error, and they were of the most diffcult kind.

ALVARADO SUGARS WIN.

The Swift Lumber team of San Francisco traveled to Alvarado and was handed a 10 to 5 beating by the Alvarado Sugars. Jimmy Barron hurled for the losers and was bumped for eleven hits, while the support behind him was loose. The hitting of Luna and May, and the pitching of Baker for the Sugars were the features. The score:

	R	H	E
Swift Lumbers	5	9	8
Alvarado Sugars	10	11	6

Batteries: J. Barron and De Fount; Baker and Jacinto.

Pacific Coast League

RESULTS YESTERDAY.

Sacramento 5, San Francisco 2.
Oakland 8, Vernon 5.
Salt Lake 6, Seattle 2.
Los Angeles 4, Portland 1.

STANDING OF THE CLUBS.

Club—	Won.	Lost.	Pct.
Vernon	64	45	.587
Los Angeles	64	46	.580
Salt Lake	57	46	.553
San Francisco	58	52	.527
Sacramento	50	54	.481
Oakland	50	60	.455
Portland	47	58	.448
Seattle	37	66	.359

HOW THE SERIES STAND.

Sacramento 2, San Francisco 0.
Oakland 2, Vernon 0.
Salt Lake 2, Seattle 0.
Portland 1, Los Angeles 1.

National League

RESULTS YESTERDAY.

Cincinnati 7, Boston 6.
Brooklyn 6, Chicago 0.
New York 9, Pittsburg 0, first game; Pittsburg 1, New York 0, second game.
Philadelphia 3, St. Louis 1.

STANDING OF THE CLUBS.

Club—	Won.	Lost.	Pct.
New York	55	26	.679
Cincinnati	57	28	.671
Chicago	46	37	.554
Brooklyn	41	42	.494
Pittsburg	42	45	.483
St. Louis	30	51	.370
Philadelphia	28	51	.354

American League

RESULTS YESTERDAY.

Washington 1, St. Louis 0.
Philadelphia 2, Cleveland 1.
New York 6, Chicago 5, first game; Chicago 5, New York 3, second game.
Detroit 3, Boston 1, first game; Boston 3, Detroit 2, second game.

STANDING OF THE CLUBS.

Club—	Won.	Lost.	Pct.
Chicago	56	33	.629
Detroit	50	38	.568
Cleveland	50	39	.562
New York	48	38	.558
St. Louis	46	40	.5[illegible]
Boston	38	48	.442
Washington	38	52	.425
Philadelphia	24	62	.279

Carl Mays Is Suspended by Ban Johnson

CHICAGO, July 31.—Carl Mays, the big Boston pitcher, who was traded yesterday by the Boston Americans to the New York Yankees, has been suspended indefinitely by B. B. Johnson, president of the American league. The suspension is the result of the desertion from the Boston club by Mays in Chicago July 13. Mays had a three-year contract with the Boston club and when he left the club he broke his contract, Mr. Johnson declared.

The deal which was consummated in New York yesterday is not approved by Mr. Johnson, who said that he was surprised to think that any club owner should be dickering for a player who acted as Mays did.

"Baseball cannot tolerate such a breach of discipline," said Mr. Johnson, in suspending the player. "It was up to the owners of the Boston club to suspend Carl Mays for breaking his contract and when they failed to do so it is my duty as head of the American league to act. Mays will not play with any club until the suspension is raised. He should have reported to the Boston club before they made any trades or sale."

Mr. Johnson today notified Owner Frazee of Boston and the owners of the New York club of the suspension of Mays.

BY H. C. HAMILTON,
United Press Staff Correspondent.

NEW YORK, July 31.—If a pennant can be won for the New York American League Club this year without poisoning the other clubs of the league, the die has been cast through the purchase of Carl Mays, star of the Boston Red Sox.

It was announced that Pitchers McGraw and Russell have been sent to the Red Sox in exchange for the big right hander and in addition a large sum of money was turned over. This amount was kept secret, but it is estimated to be about $20,000. One other player, not yet decided upon, will go to the Red Sox, but it may be taken for granted that he will be a youngster.

MAYS BIG HELP.

There is no doubt about which club got the better of the deal. It adds a first class pitcher to the Yankee staff and puts the club in a position to renew its battle for the pennant. Its sudden slide down the scale was due almost entirely to ineffective pitching.

In Russell Ed Barrow obtained a fine right-handed pitcher, but a player who had lost confidence in his ability to win for New York.

McGraw is a real recruit with scarcely any big league experience. He has been regarded as a certain comer.

Mays quit the Red Sox early this month because he said he was discouraged through inability to win with the Red Sox.

TAGGING THE BASES

Just to again put Bill Clymer, the Seattle manager, in mind that he let a good pitcher loose in Walter "Lefty" Mails, the southpaw hurler pitched another great game for the Sacramento club yesterday and beat the Seals 5 to 2.

Five hits is the best that the Seal batters could bingle off Mails and after the third inning, when they scored their two runs, they were helpless.

Yesterday's win made it twelve out of the last fourteen games played by the Coyotes, the two defeats being received from the Angels. If the Coyotes can continue that same gait or something near it, it will not be long before they will have the fellows near the top fighting their heads off to stay up.

When they started out by taking six in a row from the Oaks, fans thought that something was wrong with Dc. Howard's head, but after the Angels were taken into camp, the stories changed. Now the Seals have been given a few drops of the Coyote medicine and from the looks of things they should get a few more before leaving Sacramento.

Indian Smith was in the box for the Seals and allowed eight hits. Three of them were bunched for two runs in the fourth inning and it gave the Coyotes a 3 to 2 lead, as they had made one in the second.

Art Griggs scored three Sacramento runs, while Harry Wolter hit a double and single.

Had Smith received the proper support the score would have been 2 to 1 at the final, but the big part of it belonging to the Coyotes, as boots scored runs against each pitcher.

The Angels defeated the Beavers at Los Angeles, 4 to 1, but Manager Walter McCredie of the Beavers has filed a protest. He claims that Paul Fittery who was in the coaching box, stepped out and pushed Ray Bates toward the plate in the eighth inning when the Angels won the game.

The score was 1 to 1 when the Angels hopped on Red Oldham in that inning and scored three runs. Curley Brown was in the box for the Angels and let the Beavers get only four hits.

Extra base hits were very prominent among the Salt Lake batters. Earl Sheely and Tub Spencer hit homers, while Krug, Mulligan, Spencer, Maggert and Rumler hit two baggers.

Jimmy West Gets Draw With Young

Jimmy West went across the bay last night and fought a draw with Earl Young who substituted for Charley Reese in the main event of the Association Club show. West put up a good fight. Reese was unable to box because of doctor's orders but will meet West in the near future.

Wild Willie Webb scored a knockout over Johnny Dunn. Manuel Frans put Jim Coglan in slumberland in the first round, while Tom Kelly was treated the same way by Toney Costa. Chris Derrick lost to Johnny Coglan as did Jack Regan to Harry Reidy.

Big League Gossip

The Yanks took the first game of their double-header with the White Sox when Hannah squeezed Pratt home with the winning run in the tenth.

In the second game the Sox copped the bacon in ten innings, Weaver's double bringing Faber home with the winning run.

Meadows, pitching for the Phils, fanned ten of his former teammates and defeated the Cards.

After mauling Pender and Mayer in the first game, the Giants lost the second to Pittsburg wren Perritt blew up in the opening round.

Cheney forced home the winning run in the ninth at Cincinnati by walking a batter with the bases full and giving the Reds a victory over Boston.

Wheat's heavy hitting—he made two singles and a triple—and Pfeffer's tight pitching, enabled Brooklyn to beat the Cubs.

Turner, recently released by Cleveland and signed by Connie Mack, delivered the hit that helped the Athletics beat the Indians.

Babe Ruth played left field, first base and later pitched in the double-header with the Tigers. Boston broke even.

Boots Lose Game For Kimball Nine

The Kimball Electrics lost a hard-luck game to the San Francisco Elks by a score of 5 to 1. The game was called at the beginning of the eighth inning by the ground keeper on time limit. Therefore the game became a seven-inning one, on account of the Kimballs not getting their time at bat in the last half of the eighth. The Kimballs were beginning to hit their stride when game was called. Errors by Murphy and McAllister at a critical time lost for the Kimballs. The score:

KIMBALLS.	R.	H.	E.	S. F. ELKS.	R.	H.	E.
Wdwrth, rf-cf.	0	0	0	Garibaldi, cf.	0	1	0
Cronin, 2b.	0	0	0	Yorth, 2b.	1	0	0
Jerome, 3b.	0	1	0	Ghanini, 3b.	1	1	0
Ward, 1b.	0	0	1	Tennant, 1b.	0	1	0
Pine,— lf.	0	1	0	Byrnes, c.	1	1	0
Goldbeck, c.	1	2	0	Kelly, s.	1	0	1
Murphy, cf-rf.	0	0	2	McGuire, lf.	0	2	0
McAllister, s.	0	0	2	Kennedy, rf.	1	1	0
Metten, p.	0	1	0	Sullivan, p.	0	1	0
Zenther, rf.	0	0	0				
Totals	1	5	5	Totals	5	8	1

AMATEUR BASEBALL

McHenry of Shipleys Allows Artillerymen 2 Hits and Fans 10

The Shipley Constructors of Oakland traveled over to the Presidio and returned home after giving a 9 to 1 beating to the 57th Coast Artillery. The locals had to fight all the time, as the umpire appeared to be giving the breaks against them. McHenry, in the box for the locals, was in great trim, allowing four hits and striking out ten. McHenry would have scored a shutout had the umps not gifted a batter with a walk, which later resulted in a run. Bill Roundtree's catching for the Shipleys was one of the features, while his four hits helped to drive in some runs. Two of the drives went for doubles. The score:

SHIPLEY C. & S. CO.	R.	H.	E.	57TH COAST ART.	R.	H.	E.
Deets, cf.	0	1	0	Lazawitch, s.	1	1	0
Maher, 3b.	0	1	0	Chick, 2b.	0	0	1
Works, lf.	0	1	0	Thomas, cf.	0	1	0
Gibson, rf.	2	1	0	Weber, c.	0	1	1
Fraser, 2b.	2	2	0	Hayden, 1b.	0	0	1
Cunningham, 1b.	1	1	0	Buckley, lf.	0	0	0
Pessano, s.	2	1	1	Barrison, 3b.	0	0	0
Roundtree, c.	1	4	0	Coe, rf.	0	0	0
McHenry, p.	1	2	1	Boggs, p.	0	1	0
Totals	9	14	2	Totals	1	4	3

Summary—Struck out—By McHenry 10, by Boggs 5. Walked—By McHenry 2, by Boggs 5. Three-base hits—Fraser 1. Two-base hits—Roundtree 2, Works 1.

BABY TIGERS WIN.

The Baby Tigers had an easy time defeating the Yankee All-Stars 6 to 2, with Murphy pitching a four-hit game for them and A. and H. Gold doing some good fielding and hitting. Louie Gold, manager of the Baby Tigers, says it will be a fast team that will be able to stop his boys, as they are all showing good form at bat. The score:

BABY TIGERS.	R.	H.	E.	YANKEE ALL-S.	R.	H.	E.
Wrixon, 2b.	2	1	0	Shannon, 1b.	1	0	2
A. Gold, lf.	1	2	0	Noble, p.	1	1	1
H. Gold, rf.	1	1	0	Veloso, 2b	0	2	2
Hadden, c.	0	3	0	O'Riley, c.	0	0	0
Billie, s.	0	0	2	G. Hunt, 3b.	0	0	2
Barron, 1b.	0	0	0	Petersen, lf.	0	0	0
Scopel, 3b.	0	0	2	Giacone, ss.	0	0	0
Murphy, p.	2	1	0	H. Hunt, cf.	0	1	0
Lloyd, cf.	0	1	0	Ned, rf	0	0	0
Totals	6	9	4	Totals	2	4	7

Struck out—By Murphy 10, by Noble 6. Walked—By Noble, 7. Three-base hits—Noble and A. Gold.

Jim Shea Features In Tormey Victory

Again Tormey defeated the fast Crockett team, this time on the Tormey lot, the final score being 6 to 1. Shea was on the mound for the locals and twirled a beautiful game, allowing but five hits and striking out ten. He also connected for a homer, triple and single. Crockett scored their lone run in the first inning on two hits and an error. Mitchell was on the mound for Crockett, and he was hit hard and had to be taken out in the fifth, Barnett finishing. Tormey has now a string of seven victories and about one defeat. The score:

TORMEY.	R.	H.	E.	CROCKETT.	R.	H.	E.
F. Faria, lf.	1	0	0	O'Conner, lf.	0	1	0
Herman, cf.	0	1	1	Mares, 2b.	1	1	0
Tehan, 2b.	2	2	1	Kelleher, s.	0	2	1
Shea, p.	1	3	0	Hurley, c.	0	1	0
T. Faria, s.	0	0	0	Harvy, 3b.	0	0	1
Silva, 3b.	0	0	2	Caldwell, 1b.	0	0	1
Hacobs, 1b.	1	0	0	Miller, rf.	0	0	0
Huzefka, rf.	1	2	0	Barnett, cf.	0	0	0
F. Morris, c.	0	2	0	Mitchell, p.	0	0	0
A. Whittaker	0	0	0	Regan, cf.	0	0	0
Totals	6	10	4	Totals	1	5	3

Summary: Struck out—By Shea 10, by Mitchell 3, by Barnett 3. Walked—By Shea 2, by Barnett 1. Home run—J. Shea. Three-base hits—J. Shea, J. Tehan. Two-base hits—Mares, S. Huzefka.

Reeves Allows But Three Hits to Y.M.I.

The Kenneally Seals played errorless ball and drove out fifteen hits off Nielson to beat the Alameda Y. M. I. team 11 to 0. Larry Reeves pitched a three-hit game for the Seals, while the support behind him was wonderful.

The Y. M. I team was badly shattered, due to the failure of Hissy, Vivelros, Bennulack and Devine to show up. Nielson started out like a leaguer, fanning three men in the first inning. The score:

ALAMEDA Y. M. I.	R.	H.	E.	KENNEALLY SEALS.	R.	H.	E.
Rickey, 3b.	0	1	0	Desmond, 3b.	1	2	0
Williebrand, cf.	0	0	2	Garrigan, 2b.	2	2	0
Didier, lf.	0	1	0	Rabeke, rf.	2	1	0
Nielson, p.	0	0	0	Harding, 1b.	1	1	0
Spoanmore, s.	0	1	1	Saighni, cf.	2	3	0
Peters, 1b.	0	0	1	McFarland, lf.	1	2	0
Rosa, rf.	0	0	0	Larrecuo, s.	1	2	0
Taylor, 2b.	0	0	0	Dorman, c.	1	1	0
Clement, c.	0	0	0	Reeves, p.	0	1	0
Totals	0	3	3	Totals	11	15	0

Summary: Struck out—By Reeves 7, by Nielson 6. Walked—By Nielson 1. Three-base hits—Gerrigan. Two-base hits—Norman, Reeves.

GOOD FOR JACK IF FIGURES ARE TRUE

CHICAGO, July 31.—Jack Dempsey, heavyweight champion, began plucking the rich fruit of the championship tree today when he went into training for a theatrical engagement that will net him $225,000 for fifteen weeks of work. His stage engagement will begin August 17.

Dempsey, after a series of conferences, signed a contract with the firm of Linick & Jacoby to appear on the stage in the various large cities of the country for fifteen weeks at a salary of $15,000 weekly. A big vaudeville act will be built with Dempsey as the central figure.

Until the act is ready for the stage the champion will spend his time developing the histrionic ability necessary to "get away with" the stunt.

Ad Machold Pitches One-Hit Game in S.O. Twilight League

STANDARD OIL LEAGUE.

Team—	Won.	Lost.	Pct.
Barrel House	5	0	1000
Refinery	5	1	.833
Main Office	3	3	.500
Carpenter-Garage	2	2	.500
Engineers	3	4	.429
Boiler Shop	2	4	.333
Power Dept.	2	4	.333
Pipe Shop	1	5	.166

Ad Machold, pitching for the Engineers in the Standard Oil Twilight League, was in great form at the Richmond ball park and held the Main Office force to one hit and one run, while his teammates were hammering the slants of Nolan for twelve hits and eight runs. Ten of the hits off Nolan were made in the first five innings, while his teammates registered seven boots. The Standard Oil band was unable to put any jazz into the men of the office force, although the boys behind the instruments did their best to. The score:

MAIN OFFICE.	R.	H.	E.	ENGINEERS.	R.	H.	E.
Rasmussen, lf.	0	0	2	Ball, 2b.	3	2	0
Zimmermn, s.	0	1	0	Horner, rf.	2	3	1
Woods, c.	0	0	1	Hansen, 3b.	1	1	1
Garrison, 3b.	0	0	2	Greathouse, s.	1	2	0
O'Conner, rf.	0	0	1	Rawless, lf.	1	2	0
Nolan, p.	1	0	1	Cook, f.	0	0	0
Ramey, 1b.	0	0	0	Lenhardt, 1b.	0	1	0
Hanna, 2b.	0	0	0	Rusleow, c.	0	1	0
Stoker, cf	0	0	0	Machold, p.	0	0	1
Totals	1	1	7	Totals	8	12	3

Travel Information

For information regarding trains and steam ship sailings, call UNITED TRANSFER COMPANY, OAKLAND 248. BAGGAGE CHECKED AT YOUR HOME TO DESTINATION on Southern Pacific, Western Pacific and all steamship lines. Phones—Oakland 248; Berkeley 8460; Alameda 1300. Storing, packing, storage; freight forwarded. Main office, 538 17th St.

De Luxe Motor Service to San Jose

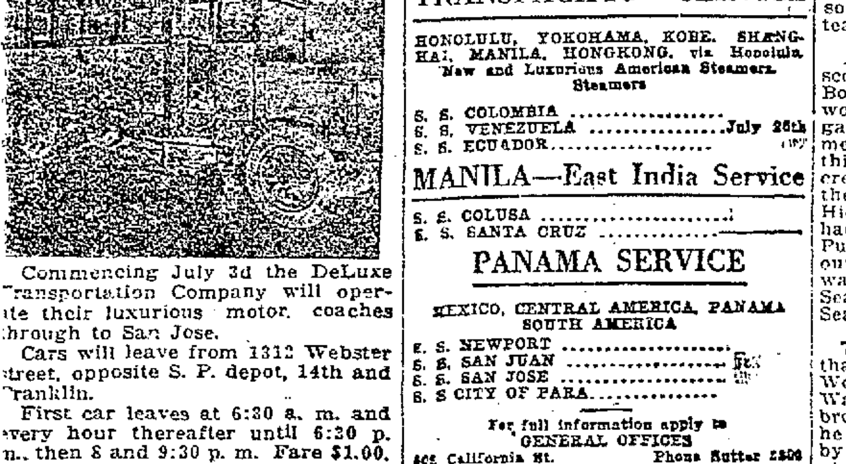

Commencing July 3d the DeLuxe Transportation Company will operate their luxurious motor coaches through to San Jose.

Cars will leave from 1312 Webster street, opposite S. P. depot, 14th and Franklin.

First car leaves at 6:30 a. m. and every hour thereafter until 6:30 p. m., then 8 and 9:30 p. m. Fare $1.00. —Advertisement.

Vacation Suggestions

California Hot Springs and Springville (for Camp Nelson)
California National Forest (via Dos Rios)
Donner Lake, Lake Independence and Sierra Resorts
Crater Lake, National Park
Eel River Resorts
Feather River Canyon Resorts
Grand Canyon National Park
Huntington Lake
Klamath Lake Country
Lake County Resorts
Lake Tahoe Country
Monterey Bay Resorts
Oceano and Pizmo
Russian River Resorts
Santa Cruz Mountains
Shasta and Sacramento River Canyon Resorts
Sonoma County Mineral Springs
Yosemite National Park

Summer Excursion Tickets at Reduced Rates On Sale Daily Until September 30th

Ask any agent, or write

United States Railroad Administration

Get Copy of "Outing Resorts" Folder just issued

"Vacations"—1230 Broadway, Oakland, Cal.

PACIFIC MAIL STEAMSHIP CO.

Usual Excellent Passenger Service.

TRANSPACIFIC SERVICE

HONOLULU, YOKOHAMA, KOBE, SHANGHAI, MANILA, HONGKONG, via Honolulu. New and Luxurious American Steamers.

S. S. COLOMBIA ....
S. S. VENEZUELA .... July 26th
S. S. ECUADOR ....

MANILA—East India Service

S. S. COLUSA ....
S. S. SANTA CRUZ ....

PANAMA SERVICE

MEXICO, CENTRAL AMERICA, PANAMA SOUTH AMERICA

S. S. NEWPORT ....
S. S. SAN JUAN ....
S. S. SAN JOSE ....
S. S CITY OF PARA ....

For full information apply to GENERAL OFFICES
508 California St. Phone Sutter 2500
SAN FRANCISCO, CAL.

Oakland, Antioch & Eastern Railway

Depot 40th and Shafter Ave. Phone Pied. 6740

Leave Oakland daily except as noted.

7:30A	Concord, Diablo way except Sunday.
7:50A	S. V. Limited—Sacramento, Pittsburg, Bay Point, Marysville, Colusa, Oroville, Chico, Woodland, Obs. car.
8:30A	Concord, Diablo way. Sunday only.
9:30A	The Comet — Sacramento, Pittsburg, Marysville, Chico, Obs. car.
10:10A	Pinehurst, Diablo, Concord. Sun. only.
11:50A	Sacramento, Pittsburg, Woodland way.
1:30P	Sacramento, Pittsburg, Chico and way.
3:30P	Sacramento, Pittsburg, Woodland way.
4:10P	Concord, Diablo and way.
5:10P	The Meteor—Pittsburg, Sacto, Marysville, Oroville, Chico, Colusa, Obs. car.
5:50P	Pittsburg, Diablo way, ex. Sunday.
6:30P	Pittsburg, Danville. Sunday only.
8:30P	Sacramento, Pittsburg, Woodland way. No stops bet. Oak. and Mallard Sun.
5:50P	Pittsburg and way. Sunday only.

PORTLAND

THE S. F. & P. STEAMSHIP LINE
FAST PASSENGER STEAMER
ROSE CITY JUST REBUILT
SAILS 12 NOON THURSDAY, JULY 31
679 Market 1130 Broadway
Sutter 2344—Phones—Oakland 3529
San Francisco Oakland

BOYS

Make Money During Vacation

Sell The TRIBUNE. Good corners. Good pay. Pleasant work.
Apply OAKLAND TRIBUNE, Circulation Dept., 9 to 10 a. m. or 1 to 2 p. m.

TONIGHT'S MOVIES

COLLEGE AVENUE.

CHIMES THEATER 5631 College ave. WM. S. HART "The Money Corral."

STRAND College-Ashby—CECIL B. DE MILLE'S "For Better, For Worse."

BERKELEY.

T. & D. Kittredge and Shattuck. "THE SHEPHERD OF THE HILLS"; also comedy.

PIEDMONT AVENUE.

New Piedmont Linda ave. MARY PICKFORD, "Capt. Kidd Jr."

SAN PABLO AVENUE.

RIALTO 27th—CONSTANCE TALMADGE, "Who Cares?"

TELEGRAPH AVENUE.

STRAND 33d—"FOR BETTER, FOR WORSE."

SEQUOIA 25th—"WHEN MY SHIP COMES IN."

SOUTH BERKELEY.

LORIN DOUG. FAIRBANKS, "Knickerbocker Buckaroo."

WEST OAKLAND.

PERALTA 14th—KITTY GORDON, "Forget-Me-Not."

SEVENTH STREET

MAJESTIC Peralta—WM. FARNUM, "Rainbow Trail."

46TH AVENUE.

FREMONT Bond—HARRY MOREY, "Beating the Odds."

EAST 12TH STREET.

PARK nr. 7th ave—D. W. GRIFFITH'S "The Greatest Thing in Life", Mack Sennett comedy.

ELMHURST.

WM. S. HART, "The Poppy Girl's Husband." BIJOU, 81th ave.

Say you saw it in The TRIBUNE.

Lodge Notices

F. & A. M.

DIRECTORY.

Live Oak Lodge No. 61. 12th and Washington sts. No meetings during July. STATED MEETING Friday, August 1.

YERBA BUENA LODGE No. 404, F. & A. M., meets Thurs., July 31, at 12th and Washington sts. Examination in first degree; SECOND DEGREE
A. E. COSAD, W. M.
HORACE E. JOHNSTON, Secy.

SCOTTISH RITE BODIES
Cathedral, 15th and Madison sts. Monday, Aug. 4, stated meeting; election of directors. Masonic Cathedral Assn. Election of officers, De Wolay Council K. K. Address by Bro. Bradford Webster, Grand Master of Masons of California.
J. A. HILLS, 32° Hon., Secretary.

AAHMES TEMPLE
A. A. O. N. M. S.
meets third Wednesday of every month at its headquarters in Pacific Bldg., 16th and Jefferson sts., Oakland. Call. Office open all day. Phone Oakland 2601.
B. A. FORSTERER, Potentate.
GEO. H. SMITH, Recorder.

KNIGHTS TEMPLAR
OAKLAND COMMANDERY No. 11, K. T., meets Tues., July 29. Special assembly (full Templar). ORDER OF THE TEMPLE conferred.
FRANKLIN R. HALEY, Commander.
E. H. O'DONNELL, P. C., Recorder.
SPECIAL NOTICE.
At the close of our Stated Assembly of Aug. 5 we are to have the pleasure of hearing Bro. Harry W. Glensor on "What I Saw of Civil Affairs in Europe," also Bro. J. Leroy Johnson, who served as pilot in the 104th Aero Squadron in the St. Mihiel, Argonne and Meuse river drives.
Both of the above gentlemen are able speakers. Come and enjoy a profitable evening. Light refreshments.

I. O. O. F.
PORTER LODGE No 272, I. O. O. F., meets every Monday evening in Porter Hall, 1918 Grove st. Visiting Odd Fellows are welcome.
August 4, degree team drill.
S. J. PLATT, N. G.
P. PETERSON, Rec.-Sec.

OAKLAND LODGE NO. 108 meets Tuesday eve., Aug. 5, 8 p. m. in I. O. O. F. Temple 11th and Franklin. All brothers welcome. A. B. Comer, N. G.; J. M. Hall, R. S.

GOLDEN RULE ENCAMPMENT No. 34, I. O. O. F., meets every 2d and 4th Friday of each month in Odd Fellows' Temple, 11th and Franklin streets. Visiting brothers are welcome.
Aug. 8, drill in Golden Rule degree.
A. S. WARD, Scribe.
J. W. RANDOLPH, C. P.

I.O.O.F. TEMPLE
FOUNTAIN LODGE No. 401 meets every Wednesday eve., I. O. O. F. Temple, 11th and Franklin. Visiting brothers always welcome.
July 30, regular meeting.
R. J. McMILLAN, N. G.
H. I. ENGLAND, R. Secy.

KNIGHTS OF PYTHIAS
OAKLAND LODGE No. 103 meets July 31. Entertainment.
CARL E. MACKIE, C. C.
JAS. DENNISON, K. of R. & S.

PARAMOUNT LODGE No. 17 meets Wednesday evening, July 30. Regular meeting. Visitors welcome.
J. E. DUNHAM, K. R. S.
FRANK R. BURCH, C. C.

DIRIGO LODGE No. 224 meets Tuesday eve., Aug. 5. All Pythians invited. Pythians Castle, 12th and Alice. All members invited.
A. F. CARNETT, C. C.
CARL F. WOOD, K. of R. & S.

LAKESIDE LODGE No. 142, K. of P., meets Wednesday, Aug. 6, 12th-Alice sts. Visiting brothers welcome.
Attention! Sept. 20, class initiation of 75. All Grand Lodge officers will be present; all night session. Dirigo Lodge No. 224 our guest of honor.
W. L. SCOTT, C. C.
H. ABRAHAMSON, K. of R. & S.

ABU ZAID TEMPLE No. 201
D. O. K. K.
Regular meeting 1st Monday each month. Richmond ceremonial in preparation; watch for date.
MABREY T. STALLWORTH, Royal Vizier
RAYMOND RYAN, Secretary

The Fraternal Brotherhood
OAKLAND LODGE No. 1070 meets Saturday, Aug. 2, in Corinthian hall, Pacific Bldg., 16th and Jefferson streets.
P. E. GRAHAM, President.
W. S. HAYWARD, Mgr.-Treas.
Clubrooms and office, 207 Pacific Bldg., open daily except Sunday from 9:30 to 5 and 7 to 11. Ph. Oakland 2862.

FORESTERS OF AMERICA
COURT U. S. OF AMERICA No. 38 meets Thurs. evening, Pythian Castle, 12th st., at Alice. Pr. Zolich, Fin. Secy., 1718 Chestnut; Lake. 1567. Visiting brothers welcome.

U. S. W. V.
JOSEPH H. McCOURT CAMP No. 13 meets Thursday, Aug. 11, Native Sons Hall, Shattuck, near Center, Berk. H. Barclay, Commander; A. P. Hanscom, Adjutant.
E. H. LISCUM CAMP No. 7 will meet in Memorial Hall, Oakland City Hall, on Thurs. eve., July 31, at 8 o'clock.
G. A. MARSHALL, Adj.
M. W. SELLAR, Commander, 893 54th st.

WOODMEN OF THE WORLD
FRUITVALE CAMP No. 431, W. O. W., Woodmen of the World bldg., 2256 E. 14th st. Meets every Thursday evening. Visiting neighbors cordially invited to attend our meetings.
CLARENCE N. COOPER, C. C.
Phone Fruitvale 180.
E. E. HUNT, Clerk and District Mgr., Phone Fruitvale 2334.

Pacific Building 16th at Jefferson.
OAK. CAMP No. 94, W. O. W., Monday, 8 p. m.

National Union Assurance Society, 1st-3d Friday eves. Sec., 1330 Broadway.

Argonaut Review 53, ea. Wed., 8 p. m. Carrie F. Arnest, R. K.; Oak. 9140.

Argonaut Tent No. 33, Maccabees, Thur. 8 p. m. J. M. Van Every, R.K.; O. 9085.

Oakland Review No. 14, Tues. eve, 8 p. m. Mary J. Carney, R. K. Pied. 5941W.

Oakland Circle 266, N. O. W., Mon., 8 p. m. All welcome. C. Furno; Oak. 2316.

Live Oak Ct. No. 32, Ben Hur, 1st-3d Thurs. eves. L. Philbrick, Merr. 3217.

V. F. W.
COL. JOHN J. ASTOR POST No. 85, V. F. W., meets Wednesday eve., Aug. 6, 8 o'clock, Memorial Hall, City Hall, Oakland. Visiting members cordially invited. Albert J. Bogen, Commander; Walter Blumert, Adjutant.
Ladies' Auxiliary to John J. Astor Post meets Wednesday, August 13, at 8 o'clock, same hall. Visiting ladies cordially invited. Mrs. L. M. Williamson, Pres.; Mrs. Elizabeth Jessup, Secy.

MODERN WOODMEN
OAKLAND CAMP No. 7236 meets in Fraternal Hall, Odd Fellows' Bldg., 11th and Franklin sts., every Thursday evening, 8 o'clock sharp. Yama Yama dance July 17 at the hall, free to all members and friends.
JOHN H. EUSTICE, V. C.
JAMES TAYLOR, Past Con.
W. L. PORTER, Clerk, 5.30-6.30 p. m., at bakery, 15th and Broadway.

Royal Neighbors of America
OAKLAND CAMP NO 8179 meets 1st and 3d Friday, 8 p. m., I. O. O. F. Temple, 11th at Franklin streets. Oracle, Hattie Neff, Lakeside 2233, recorder, Mrs. Florence Wright, 25 Moss ave. Physicians, Drs. Lucy R. Kilgore, Dr. William R. Reud, Oakland; Lulu Chase, Dist. Sup. Dep., 1603 Posen st., Berkeley.

PACIFIC CAMP NO. 2281, meets Friday, August 1, Pythian Castle, 12th and Alice sts. Oracle: Elizabeth Hutchins, Fruitvale 1451-J, recorder, Sadie West, Pied. 2600J; physician, Dr. Minora Kibbe; Dep., Lulu Case.

Fraternal Order of Eagles
Oakland Aerie No. 7 meets Monday nights Native Sons' hall, 11th and Clay sts. Visiting Eagles welcome. Secretary's office, 460 12th st., room 205. Aerie physicians, Dr. William F. Woller, 16th and San Pablo, Bank Bldg., Lake. 1584; Dr. E. M. Clark, Oakland Bank Bldg., Oakland 1412. For convenience of members dues may be paid at the Aerie's druggist, Powell's, 488 12th st., under office. Official receipt will be mailed. F. M. Smith, drugg'st, a member of Aerie, Henry Kroeckel, Secy.

THE MACCABEES
OAKLAND TENT No 17 meets at Truth Hall, I. O. O. F. Building, 11th and Franklin, Aug. 4.
Office rooms, 1097 Broadway. A. O. Hagans, Commander; J. F. Fine, R. K. Phone Oakland 5326.

Knights & Ladies of Security
KIRKPATRICK COUNCIL No. 2416. Open meeting, dance, Tuesday, Aug. 5; good music. All Knights and ladies and their friends invited. St. George's hall, 25th and Grove. J. W. Leiter, Deputy, Piedmont 5392; 3654 West st.

OAKLAND COUNCIL, No. 733, Knights and Ladies of Security, meets Aug. 1, at Odd Fellows' hall, 1918 Grove st. For information call W. W. Nutter, district manager the best order on earth, Oak. 6253, or W. F. Neal, pres., Oak. 3994. Organizers wanted for Alameda, Butte, Nevada, Siskiyou counties.

Improved Order Redmen
TECUMSEH TRIBE NO. 62 meets on Thursday evening. Smoker, with corn and venison, on July 31. A full attendance is desired.
G. A. MELLEN, Sachem.
C. WALLBURG, C. of R. Pied. 710W.

If you saw it in The TRIBUNE, tell them so. Thank you.

KNIGHTS OF COLUMBUS
OAKLAND COUNCIL No. 754 meets Wednesday, Aug. 13, at Knights of Columbus auditorium, 660 13th st. Visiting members welcome. William J. Hayes, Grand Knight; Leo J. McCarthy, Secretary.

Jr. Order United American Mechanics
CUSTER COUNCIL No. 22 meets every Tuesday night, Pacific Bldg., 16th-Jefferson. Councilor, Geo R. Stetson, Merritt 173; W. E. Trombly, Rec. Secy., Pied. 4956J.

N. S. G. W.
PIEDMONT PARLOR NO. 120 meets Thursday evening, July 31, in N. S. G. W. hall, 11th and Clay sts., Oakland. All visiting members of the order cordially invited.
GEORGE CRADDOCK, President.
CHAS. MORANDO, Rec. Secy.

B. A. Y.
OAKLAND HOMESTEAD meets Friday evenings at N. S. G. W. hall, 11th and Clay, at 8 p. m. Visitors are always welcome. Foreman, C. P. Klinkner, 2117 Brush st.; Mrs. Louise Holmes, correspondent, Roslyn Apts., Oakland 1683. Class initiation Friday, Aug. 1. Refreshments will be served.

ANCIENT order of FORESTERS
COURT ADVOCATE NO. 7378 requests the pleasure of your company at their SOCIAL DANCE Friday evening, Aug. 1, 8:30 p. m., Jenny Lind Hall, Telegraph ave., near 22d st. Get invitations from members or secretary.

MARINE CORPS VETERANS OF OAKLAND
meet Friday, Aug. 1, Memorial hall, Oakland City Hall. You're invited. E. T. Wright, com.

MOOSE
OAKLAND LODGE No 224, LOYAL ORDER OF MOOSE, meets every Friday night at Moose hall, 12th and Clay streets.
William J. Hamilton, Secretary.

Notary Public

NOTARY PUBLIC V. D. STUART Tribune Office, 13th and Franklin. Lakeside 6000; evening, Piedmont 7337.

Patent Attorneys

DEWEY, STRONG & TOWNSEND, 910-917 Crocker Bldg., Market and Post sts., opp. Palace Hotel. Phone Kearny 4455, S. F.

White and Prost
PATENTS, TRADEMARKS
Oakland, 713 Union Savings Bank bld. San Francisco, 423-426 Crocker bldg.

W. A. STOCK, reg. pat. atty. and grad. mech. engineer, 16 years' exper.; prompt service. 210 Syndicate bldg.

Attorneys-at-Law

D. L. GILMAN, attorney-at-law, 216 Bank of Italy Bldg. Oakland 1439.

FRY & WOOD, GREENE MAJORS and GEO. E. RODMAN have moved their respective LAW OFFICES to 5th floor PERRY BUILDING, 411 13th st. Practice in all State and Federal Courts. Oak. 3072.

LEOLA MAY BUCK—General Law Practice. 1004 Union Savings Bank Bldg., phone Oakland 4609.

LEGAL AID SOC—Advice free, family affairs confid.; eve by appointment. 812 Broadway; Lake 1565, room 43.

L. L. STEELE, 11 Bacon Bldg.; Lake. 64; advice free, collections, legal business.

YOUR LAWYER—Advice free; family affairs confid'l; bankruptcy, damages, estates, mining, mtge., title cases. Rodolph Hatfield, 289 Bacon bldg., Oakland.

Collectors.

COLLECTIONS H. C. Belleville. Bank references 219 First Nat'l Bank. Lakeside 1638.

Detective Agencies

HITCHCOCK PATROL and DETECTIVE SERVICE
309-312 PANTAGES BLDG.
Day phone, Lake 5110, night, Pied. 580.

Roofing

H. J. EDWARDS, shingler, estimates furnished; 25 years practice in Oakland; employers liability carried. 1216 Poplar st.; phone Oakland 7246.

Carpet Cleaning

LESTER Steam Carpet Cleaning Co., 618 2nd st.; ph. Oak. 4184; Lake. 1377.

Laundries.

WHITE STAR LAUNDRY, 3969 Manila ave.; phone Piedmont 308.

Stove Repairing—Plumbing

P. ANDERSON repairs or applies new parts for all makes of stoves; no difference what is the matter; I can fix it. 530 10th st.; Oak. 4839.

THE STOVE HOSPITAL—All kinds of stove repairing and plumbing. Piedmont 4773W. 2775 San Pablo.

Vacuum Cleaners

FRANTZ PREMIER
Distributing sta., selling, renting service 638 11th; Oak. 1358.

EXPERT repairing all makes of vacuum cleaners; get our prices. L. H. Bullock Co., 1548 Bdwy. Ph. O. 6183.

CLEANERS—All makes, repaired, tested; sold on terms. Fillmore & Burpee, 1754 Broadway. Oak. 6678.

Poultry and Game

FOR high-class table poultry go to Fred Diehl, 724 Franklin st. Lakeside 464.

Medical

OAKLAND PHYSICIANS.

DR. JOS. ARDENYI
Special attention to women patients.
PHYSICIAN AND SURGEON,
83 BACON BLDG. OAKLAND

Physicians

TESTIFIED BEFORE A JURY IN OAKLAND POLICE COURT NO. 2, MAY 8, 1919:

THAT THE FONG WAN HERB TEA has successfully cured Stomach Trouble, Kidney and Bladder Complaints, Chronic Cough, Dropsy and Consumption. Never before in the history of the local courts has there been such an array of witnesses for any treatment. Among the witnesses were Mr. John Souza, Mrs. McQuaid, Mr. Giacomo Giachetto and Mr. D. Gasbury. Their addresses may be obtained at the office of the FONG WAN CHINESE HERB CO. The Most Reliable.
Each individual case studied specially and tea prepared accordingly.
548 EIGHTH ST., COR. CLAY
OAKLAND, CAL.
Phone Oakland 3767.
CONSULTATION FREE.

If you saw it in The TRIBUNE, tell them so.

Physicians—Continued.

DR. SING HERB SPECIALIST
491 Tenth St., OAKLAND.
Save your health, money and time. Choice herbs for every ill.
TO WHOM IT MAY CONCERN.
"I wish to state that for over 10 years I have been troubled with liver and stomach disorders; have been to over 20 American doctors; also submitted to an operation with no results.
"I began treatments with Dr. Sing Herb Company, and, after a few weeks, had no more trouble, and can eat many kinds of food I could not touch before.
"It is 4 months since I have been treated and have had no return of the trouble."
J. G. Gamble, 459 26th st., Oakland.

DR. WONG HIM HERB CO.
RELIABLE HERB SPECIALIST, OAKLAND. 1701 WEBSTER ST.; PHONE LAKESIDE 429.

Maternity

GROVE ST. HOSPITAL, cor. 37th—Maternities predd.; twilight sleep if desired; physician. Pied. 4823.

INEZ EASSON Sanitorium; special attention given maternity cases. Merritt 4173.

MRS. MARY ADAM, graduate midwife, registered, 3164 High st.; Ftvl. 522W.

Christian Healing

HEALING, teaching and spiritual advice daily, 9 a. m. to 4 p. m. Mrs. Barrier, 1615 Telegraph; Oak. 5816.

Healing.

MAE J. BUCK, D. D., C. P., Inspirational Healer, Teaching Treatments for Health and Harmony. Life's True Way to Health and Success. 612 27th st. Lakeside 2745.

Chiropractic.

DR. G. A. Richardson—Examination and consultation free. 1512 Broadway, R. 314, 9 to 5; Mon., Wed., Fri. 7 to 9 p. m.

Electrolysis.

SUPERFLUOUS HAIR WARTS MOLES permanently removed without pain, marks or scars. We guarantee to kill every hair we treat. Mme. Stivers, 133 Geary st., Whitney bldg., suite 723. Phone Douglas 5332. Oakland office suite 424, First National Bank bldg. Phone Oakld. 2521.

Hair Physicians.

CARTER, DR. M. M.—Scalp, facial, massage. 1512 Bdwy. Oakland 3204.

Optometrist

F. W. LAUFER
Phone Oakland 4013
487 Fourteenth st.

Dog and Cat Specialist.

Dr. E. W. Morrison, 2609 E. 14th. Ftvl. 203. Animals treated, boarded, bath.

J. J. HOGARTY, surgeon, dogs, cats, large animals, 2424 Webster. O. 681.

Hair Dressing

DIEHL'S HAIR GOODS
Dyeing, bleaching; henna packs in all shades specialty; PERMANENT HAIR WAVING. 469 14th st.

MARINELLO Beauty Shop—Specialist in scalp and facial treatments; hair dyeing. 323 14th; Oakland 1008.

Medical Massage

ELECTRIC Thermo Institute, Vit-o-Net treatments; rheumatism, colds etc.; nervousness. 212-13 Blake Blk.; Oakland 6651.

ELEC. cabinet baths, massage, electric treatments 68 Post st., room 313, S. F.

ELEC. cabinet baths; scalp treatment 1095 Market st., office 519-520, S. F.

Dog and Cat Specialist.

DR. B. F. MURRAY, 5331 College, near Bdwy., dog, cat treat., brdrd. P. 5633.

Building

DAY AND CONTRACT WORK

A— BUILD
Bungalows, flats, apartments in great demand. We can make your money earn 20%. Plans, specifications free. We furnish money. Phone, we call. California Builders Co., 1534 Franklin. Lake. 2424.

ALTERATIONS AND REPAIRS
You can have built-in features installed now. They add beauty. See Mr. Sears, Berkeley 2212-J.

ALWAYS call Cook; no builds, alters, repairs, plans free. Mer. 2018, 6-7 p. m.

CARPENTERING and shingling; attend to the necessities during favorable weather. Phone Merritt 4375.

CONTRACTOR and builder, alterations, repairs. B. F. Woolley, Berk. 1198-W.

DO YOU know we will wire your house for 5 outlets, 5 fixtures, for $5? Phone your elec. wants to the Union Elec. Construction Co., 366 12th st., phone Lake 828.

ED DOTY, CEMENT CONTRACTOR, 2487 26TH AV.; FRUITVALE 2501W.

LET ME figure your papering and painting, at living wages. C. M. Ethell. Phone Fruitvale 881.

PHONE your building wants to the General Contractors' Ass'n., 565 16th st. Lake. 415. Headquarters for all contractors and material dealers.

PAINTING, PAPERING, TINTING WORK NEATLY DONE; SATISFACTION GUARANTEED. WM. MacDOUGALL, 650 WILLIAM ST. OAKLAND 6082.

PAINTING, decorating, paper hanging; guaranteed work; low prices. Oak. 3977. 1536 Jackson st.

PLASTERING Special attention to repairing; refs.; estimates J. A. McGowan. Oak. 8019.

Upholstering.

ANTIQUE and modern furniture reupholstered, repaired and refinished by competent workmen; prices reasonable. R. J. Hunter, 2156 Telegraph ave. Estab. 1887. Oakld. 3735.

BOSTON Upholstering & Mattress Co., 2973 Piedmont ave. Upholstering of all kinds. Prices right. Work must be right. Pied. 153. Eve. Ftvl. 2507W.

Wall Beds

RIP VAN WINKLE wall beds have no equal; ask any user. 136 13th, phone Oakland 5501.

Business Cards

COAL

J. J. Kennedy & Son
C-O-A-L
PHONE OAKLAND 618.

Ornamental Iron.

J. A. PETERSEN, 923 Webster. Oak. 4319; mfg. of iron and wire work.

Window Shades

SHADES Cleaned, repaired and made. Burris Mfg., 1723 Tel. O. 3789.

Barbers

BARBER furniture bought, sold, exchanged, terms; barber supplies. Oakland Barber Supply, 485 9th st.

Elevator Repairing

LIBERTY ELEVATOR CO., 1005 Webster st.—We install, maintain, repair and inspect elevators and motors, very reas. Ph. Oak. 2365.

Clothing

CLOTHING WANTED.

GENT'S cast-off 2nd-hand clothing; pay price according condition. Lake. 4303 or Oak. 1743. Tailorshop, 720 Wash'n.

Say you saw it in The TRIBUNE.

Hemstitching and Pleating

BUTTONS, pleats. S. G. Sternberg, sole trader, 1444 San Pablo ave. Okld. 145.

Dressmaking and Millinery

A VISITING MODISTE—Mrs. Center, $2 per day. Phone Oakland 2832.

DRESSMAKING. Remod. reasonable; style, fit guaranteed. 3614 Grove st.

E. D. M. School Dressmaking, Designing; teaches all the latest PRINCIPLES. 1581 Franklin st.; Oak. 2983.

FIRST-CLASS dressmaker, remodeling, gowns specialty; late with Livingstons and City of Paris; terms reasonable. Marshall, Lakeside 724.

FRENCH MODISTE
Specialty, one-piece frocks, evening gowns. 1930 Webster; Lake 1270.

HATS made to order. Remodeling. 1009 First Savings Bank bldg. Oak. 2027.

Personals

ANY girl in sorrow, perplexity, needing a friend, adviser, is invited to call or write Miss N. Hudspeth, Salvation Army Home, 2505 Harrison ave., Oakland; phone Fruitvale 564.

ANY ONE knowing present address of Frank or Chick Powers please address Box 9108, Tribune.

ANY information concerning Alfred Martin, sign painter, will be welcomed by Virginia Martin, Oakland General Delivery.

DR. EMMA LEE, D. D. C. P., healing practitioner for mind or body; classes taught. Lake. 1150. 2179 Tel.

DIAMONDS bought. Percy H. Greer, 251 Adams st., Okld. 8068. Will call.

GIRLS in distress or trouble of any kind will find a friend in the matron of Rest Cottage, 2107 13th ave., Hopkins st. line, car G. Phone Merritt 2186.

DOES Mrs. S. R. Thomas want me to keep K. and D. while J. is sick? E. T.; phone Piedmont 7370-J.

JOHN Ent. Good news for you. Communicate immediately with R. F. F. Box 11561, Oakland Tribune.

GAS Consumers Association reduces your bill 15% to 30%. 264 12th st.

IF sick or in trouble I will pray for you gratis. Unknown, Box 15015, Tribune.

IF YOU NEVER VENTURE NOTHING GAINED
Business at best is a venture. Here is an excellent venture. Thousands made rich. Oil leases, $25 acre, in Texas field. New wells coming in. Attractive club offers. See Forbes, 1756 Broadway; phone Oakland 1654 or 1770 Broadway evenings, Apt. 111.

I, the undersigned, have sold the Commercial Garage, located at 3338 E. 14th st., Fruitvale dist., Oakland, Calif., and will not be responsible for any bills contracted thereon by future owners. All outstanding bills must be presented on or before August 4, 1919.
C. TOCCHINI,
1501 48th ave.

I, the undersigned, have bought the tire repair shop known as the K.N.T. of B. S. Taylor and J. S. Kinney, located at 394 11th st., Oakland, Cal., and will not be responsible for any debts or obligations contracted for by former owners. All outstanding bills must be presented on or before August 1, 1919. E. F. MARQUIS.

MY wife, Josephine Turner, having left my bed and board, I will not be responsible for any bills contracted by her on and after this 29th day of July, 1919.
(Signed) JOSEPH F. TURNER

NOTICE TO THE PUBLIC.
Notice is hereby given to the public that I shall no longer be responsible for any debts or obligations contracted for by my wife, Mrs. R. T. McAdams.
R. T. McADAMS.
Dated, Oakland, California, July 30, 1919.

NOTICE OF NON-RESPONSIBILITY
I, the undersigned, have bought the grocery business of Mrs. William Dupon, located at 2100 West street, Oakland, California, and am in no way responsible for any debts or obligations contracted thereon by former owner. All outstanding bills must be presented on or before August 1, 1919. (Signed) L. S. FENNEY.

SOCIAL whist club every afternoon and evening except Sun. night and Thurs. 1618 San Pablo av.

THE Women's Emergency Home, 1474 7th st., Oakland, will be glad to provide a room and meal for any woman temporarily stranded, free of any charge. American Rescue Workers, phone Oakland 2518. Mrs. Colonel Cummings.

Educational

COACHING grammar grades, experienced teacher. Pied. 5960. 33 Moss av.

ENGLISH for neglected education; foreigners, etc.; shorthand, typing. Mer. 1902.

FRENCH taught at my studio or at your home. Madame Plus, graduate of Paris. Merr. 2237; 430 E. 16th st.

MRS. HAMBLETON, private teacher, grammar school work; expert in arousing ambition in the pupils. 185 10th st.

MISS Cunningham's Priv. Commercial School. 211 13th st. Lake. 4171.

SPANISH taught by Prof. Fernandez dela Regata; convers. method, translations, catalogues, etc. 1012 Center st., Oakland.

Musical.

BAY CITIES Conservatory of Music, Charles B. Lininger, director, 624 Hobart st. Phone Lakeside 5143.

LERCHER'S Violin, voice culture, piano 518 44th. Pi 145.

PIANO—Vocal lessons; experienced teacher. 2342 E. 20th st. Ftvl. 2339W.

PIANO lessons; special tech. course; speed method to begin'rs. Pd. 2036J.

PIANO, VIOLIN, MANDOLIN, ukulele Studio, 137 13th, at Madison. O. 5213.

RAGTIME taught, 10-20 les.; bklt. free. Christiansen Sch. 3847 Teleg.; P. 1624.

RAGTIME, classic music taught; all lessons $1; night classes. Lake. 3701.

VERWER Accordion Co., accordion repairing, making, teaching. 626 Clay.

VIOLIN instruc., home studio. Jane Kennicott, 543 35th st.; Pied. 5468J.

Dancing

DANCING every Sat. night, W.O.W. Hall; beginners specialty class 7:30-8:30; private lessons by appmt. Ftvl. 1310J.

MISS DAISY WRIGHT'S School of Dancing re-opens Sat., Aug. 2, St. George Hall. Oak. 5869.

Halls To Let.

BALLROOM and social halls for rent. Reas. Maple Hall, Oakland 2629.

Lost—Found

BREAST PIN, OLD-FASHIONED, ROUND, WITH PEARL, LOST; VALUED AS KEEPSAKE FROM DECEASED MOTHER; REWARD. 293 EIGHTH ST.; OAKLAND 5214.

BUNCH of keys near Buena Vista and 9th sts., Alameda. Return to Oakland Bank of Savings.

BELT, plush, lost Tues. night; finder please call Lake. 2231; reward.

DOG, white and brown pointer, scar above right eye; strayed from 514 Franklin; name F. E. Accinelle on collar.

DOG—Brown and white, lost, short hair and tail; name Buddy; reward. Notify or bring to C. Dutton, 2206 Peralta av., Fruitvale.

DOG—Fox terrier, black and white, brown spots on head, name Spike, vicinity Brockhurst, Pied. Ftvl. 679; reward.

FOX terrier bitch; name "Judy"; brown face, black spot at tail. Return 633 Lincoln, Alameda, and receive reward.

FUR—Siberian wolf, lost Friday on 10th st.; reward. 3617 Peralta ave.

GOLD WATCH with chain and charm, initials "W. J. F.," lost at Neptune Beach Sunday; reward; no questions asked. Ph. Lakeside 361.

HANDBAG, tan leather, initials L. R. Y., lost on College ave., nr. Shafter ave.; reward. 3721 Shafter ave.

Lost and Found—Continued.

KAPPA SIGMA PIN LOST—Pearls, eng. "F. B. Armstrong." Berk. 1438J.

KODAK—Eastman, in 6th st. Free Market. Return A. C. Boin, 710 8th st.; reward.

KEYS, 7, on ring, lost Tues. noon on San Pablo, bet. 19th-18th sts. Oakland 5087.

KEYS on ring lost; reward. Return 783 8th st.

LOCKET—Within last 10 days; diamond set locket, my initials on back; liberal reward. R. A. Maiden, 2500 Foothill blvd.

PIN lost last month; pair pearl leafs on gold bar. Finder please address Mrs. V. H., 246 41st st.; phone Pied. 2081-J bet. 8 and 9 a. m. Liberal reward.

PIN lost July 28; gold emblem pin, past commander of Woman's Benefit Association of Maccabees; name inscribed on back. Caroline Guilfoyle, 926 Center st.

PILLOW TOP lost either in Oakland Bank or College car. Return to Miss Winchell, 641 18th st.

PENDANT platinum lavalliere, lost; pearl, sapphire setting; reward. Mrs. Brabazos, 1450 35th ave.

PIN—Star-shaped silver breastpin on Broadway, Monday; highly valued as keepsake; reward. 9430 Walnut st.

PURSE, black; lost by work girl; cont. currency. Merritt 1124; rewd.

RING, diamond, Sat. afternoon, nr. 7th st.; $50 reward for return. 1604 11th street.

RUG LOST—9x12 grass rug between Moss av. and 14th st. on Broadway. Oakland 4256.

SET golf clubs, bags, etc., lost, liberal reward. Phone Elmhurst 123.

THREE GREENBACKS lost by workingman in vicinity Telegraph ave. and 61st st. Monday morning. Finder kindly return to 520 61st st. Reward.

TOY POODLE, female, body clipped, lost Monday. 706 36th st.; reward.

$47 CURRENCY lost, Oak. or Berk. or Shattuck car; reward. 2937 Valley st.

Found.

COW FOUND—Owner identify and pay costs. 4018 Quigly st.

FOUND—Golfing outfit. Call after 6 p. m., 1563 Orchard ave., San Leandro.

FOUND—Gold wrist watch, 47th and Shattuck ave. Call 4707 Shattuck.

FOUND—Horse, near 76th ave. Call 2412 76th ave.

FOUND—Small dog; Oak. lic. 1409-Jan. 1920. 1723 Charles st.

Help Wanted—Male

AA—
Community Placement Service
Room 318 City Hall.
Phone Lakeside 3600, Local 24.
EMPLOYMENT BUREAU
For Soldiers and Sailors
SERVICE FREE

AAAA—GET busy, don't be a dead one, learn a trade; wages paid; we cannot supply demand; teach men, women. National Barber School, 487 9th Street.

AUTO Engineering School—Repairing, vulcanizing, driving. 5702 Adeline street.

AUTO mechanic; one familiar with Franklins preferred. Apply A. Magrath, 374 24th st. Lakeside 276.

A CLOTHING salesman, young man, permanent. Cherry's, 528 13th st.

BOY to begin in manufacturer's office; opportunity for advancement, reply in own handwriting, stating age. Box 9217, Tribune.

BOY not under 19 years for dining room work; good steady position to reliable boy. $40 mo. and board. Apply Mgr. Key Route Inn.

BOY over 17 to work in factory and learn trade. Eureka Mattress Co., 321 3d st.

BOY for sheet metal shop. Apply Hammer-Bray Co., foot Madison st.

BOY to work in store and drive Ford. Apply 300 Broadway.

CANVASSERS wanted, to sell Electric Cleaners and Washers, in the rich San Joaquin Valley, salary and commissions to good men. The Electric Utilities Co., 214 South California st., Stockton.

COMPETENT furn. delivery man; drives Ford, knows streets. Steen's, 11th and Clay sts.

DELIVERYMAN for butcher shop; must understand Ford. 5637 College.

ELDERLY man mechanically inclined; for apartment house work; good home and wages. 823 Washington st.

FIRST CLASS sign painter. Apply Wittich Sign Shop, 2015 Center, Bk.

HEAD gardener ..... $80 up
Male nurse ..... $75-fd.
413 15th st.; ph. Oak. 4405.

LIVE SALESMAN—No experience required. 823 Peralta st. Oakland 5409. 5:30 to 7:30.

MECHANICS—AUTOMOBILE—Wanted at once, several automobile mechanics; very highest wages paid. Autocar Sales and Service Co., 138 Fremont St., San Francisco.

MEN WANTED
FOR TRACK WORK. STEADY POSITIONS. APPLY FOREMAN OF CONSTRUCTION ON TELEGRAPH AVENUE OR ROOM 104, KEY SYSTEM BUILDING, 22ND AND GROVE STREETS.
SAN FRANCISCO-OAKLAND TERMINAL RYS.

MEN wanted; must be over 18 years of age; good wages. Apply American Can Co., 37th ave. and E. 8th st., Oakland.

MESSENGER at Western Union, Berkeley; must be 16; $2.35 paid wheel boy, $2.85 for motor cycle.

OFFICE BOY WANTED—Must be over 16 years of age. Apply American Can Co., 37th av. and E. 8th st. George Hall. Oak. 5869.

REED WORKERS, ATTENTION! We can use six first class reed workers at $5, $5.50 and $6 for 8 hours, according to ability; seat fillers and winders will be paid in proportion and given an opportunity to become all round men. Fare refunded if you stay four weeks. Address the Rattan Works, Santa Barbara, Cal.

SALESMAN WANTED
Want first-class subdivision salesman; entirely new proposition; close-in property in Oakland. Advertising campaign starts immediately. Now is the time to get in for some quick money. Right man should make a bank roll in short time. Call room 609 Syndicate bldg., Oakland, Cal.

SIGN PAINTERS WANTED
Apply St. Mark's Hotel, room 720.

STOCK and receiving clerk wanted, one with experience pref. Apply Hammer-Bray Co., foot Madison st.

THREE men on outside, premium selling proposition; our men now making $50 to $75 a week. Call at 369 Blake block after 4 p. m.

TEN boys with bicycles over 16 years for day work; messenger service; $2 and commission. W. U. Telegraph Co.

WANTED—An ambitious grocery clerk of good address to act as salesman for wholesale paper house; prefer young married man, familiar with Easthay district and having some acquaintance among merchants; good chance for energetic worker to advance. Address in own handwriting, giving references and experience, Box 11673, Tribune.

WANTED—Plumber to take contract for new bungalow. 501 1st Nat'l Bank Bldg.

Help Wanted—Female

WANTED
Women and Girls for Cutting, Canning and Sorting Fruit
COME TO WORK TODAY IN MODERN SANITARY PLANT. HIGHEST WAGES.
Western Canning Company
Haven and Park Ave.,
Emeryville, California

Help Wanted—Male. Continued

WANTED—Two ambitious boys; one to care for stock, one to assist window trimmer. Apply Whitthorne & Swan, 1015 Washington st.

WANTED—A high class representative for an article of merit; good commission; exclusive territory. See Mrs. Rothrock, Hotel Oaks.

WANTED—Young man about 19 yrs. old to do general drug store work; experience preferred but not necessary if wide awake. Box 9129, Trib.

WANTED—Carpenter who will live at place of work. Apply 2331 Valley st. early mornings.

WANTED my automobile painted in exchange of dentistry. Box 9344, Tribune.

WANTED—Stock boys for groceteria. Apply Supt., 3d floor, Kahn's.

WANTED at once, 4 men to put up election tents. 589 8th st.

WANTED—Janitor; steady position. Apply Supt., 3d floor, Kahn's.

WANTED—A Chinese kitchen helper; $50 and found. 540 28th, near Teleg.

WANT

MALE-FEMALE HELP WANTED.
Continued

Waitress; grill....................$13 wk.
Chambermaid; boarding house...$40-fd.
Hotel cook ....$50-fd.
Cafeteria server; country.........$40-fd.
Laundry help; country hotel—
1 ironer..............................$45-fd.
2 markers..............................$65-fd.
4 mangle girls........................$40-fd.
1 body ironer.........................$45-fd.
Waitress; hospital.....................$45-fd.
Housekeeper, man and boy.........$20
Housekeeper, man and 4 children; no objectoion to a child..........$40
Chambermaid, country hotel..$40-fd.
Cook, boarding house...............$60

MISCELLANEOUS.
Use of cottage, Redwood canyon, 1 mo., in exch. for companionship to woman.
Exper. pastry salesgirl.......$12 wk.
Woman wash silver..............$40-fd.
Telephone oper., 2 days a wk. ....$2.50 day
Woman to wash glasses and silver ....$35 & fd.
Ironer, institution...............$40-fd.
Body ironer; institution ....$40-fd.
Tailoress, busheling and repairing ....$15 wk. up.
Hand ironer; institution ....$35-fd.
Canvasser, sewing machines.
Power machine operator, children's clothes, S. F.
Kitchen helper; bd. house...$35-$40 mo.
Candy salesgirl; experienced........$14
Day workers ....40c hr.
Waitresses; all prices; wanted.
Waitress, Byron Springs.......$40-fd.
Competent girl; second work; Berkeley ....$55-fd.
Candy salesgirl.....................$12 wk.
Exper. salesgirl, candy store......$14
5 girls, 18-20; factory work..$10 wk.
2 women, mend bags, power mach.$12

MALE DEPARTMENT.
HOTEL. REST.. INSTITUTIONS.
Grl cook, hotel, Livermore.
1 bedmaker, institution.......$35-fd.
1 cook, Niles.....................$90-fd.
Kitchen help of all kinds; $2 day up.
1 houseman, Berkeley; ....$40-fd.

LUMBER CAMPS—WOODS
30 laborers and mill hands, Humboldt Co. 37½c
40 laborers, Mariposa Co...37½ to 40c
20 rigging slingers, Mariposa 50c hr.
20 laborers; Lassen Co...................40c

MISCELLANEOUS.
2 electricians, Stockton..going wage
3 pipefitters, Contra Costa county ....$5.50-$6.00
100 bolters-up, in town....Macy scale
1 car inspector..........................50c
1 auto washer...........................50c
1 choreman, Martinez...........$60-fd.
1 blacksmith-horseshoer, Pleaston.$6
10 laborers, factory, Pittsburg....40c
20 laborers, Bay Point ..Macy scale
10 car carpenters, Richmond......58c
10 car repairers, Richmond 58c
1 painter, color mixer ....$4.25 8 hrs.
30 laborers, shipyard ....scale
20 machinists; Bay Point.............scale
Miner's, muckers and laborers; Plumas Co. ....$4.50, 8 hrs.
25 pipe fitters, shipyard.........Scale
10 chippers, calkers.....Shpyd. scale
20 joiners; in town..........68c, 8 hrs.
15 miners, Tuolumne Co.......$4, 8 hrs.
20 muckers, Tuolumne Co.$3.50, 8 hrs.
20 truckers; river boats.........$65-fd.
Canvassers; solicitors; good proposition
20 car cleaners.........................37c hr.
10 laborers; lumber; in town...........50c

Nelson's Emp. Agcy. 1512 Bdwy Lake 1538

COUPLE, priv. home; woman cook, man for choring; $100. 419 15th st.

SALESMEN—SOLICITORS.

ENERGETIC young man, neat appearing, has excellent opportunity to learn scientific salesmanship; big money while learning; individual instruction and coaching. 9 to 10 a. m., room 45 Bacon Bldg.

WANTED—An ambitious grocery clerk of good address to act as salesman for wholesale paper house; prefer young married man, familiar with Eastbay district and having some acquaintance among merchants; good chance for energetic worker to advance. Address in own handwriting, giving references and experience. Box 11674, Tribune.

AGENTS WANTED.

OPPORTUNITY for wide-awake young woman to sell single volume reference work containing full synopsis of world war to date; no house-to-house peddling; opportunity for advancement as soon as competent; state references and phone number. Box 11854, Tribune.

EMPLOYMENT AGENCIES

C. YUEN Reliable Oriental help. 268 5th st.; ph. Oak. 6123

JAPANESE House Cleaning Co. and Employment Office, 419 7th st., near Broadway; phone Oakland 5522.

SITUATIONS
WANTED—MALE.

1 CHAUFFEUR, registered—Young man, single, wants work with priv. family or delivery; exp. driver, honest and reliable; city or country. 856 20th st.; Lakeside 4990.

ACCOUNTANT, expert, wants small set of books to keep; books opened, closed, posted; charges reasonable. Box 9231, Tribune.

ANYTHING—Young man wants position on farm, do chores for room and board while attending high school; go anywhere. Box 9339, Tribune.

ANYTHING—High school boy wishes employment of any kind. Berkeley 8729W.

BOOKKEEPER, 10 years' experience wishes small set of books, day or evenings; refs. Box 858, Trib., S. F.

COOK—Japanese boy wishes position; good family cook; good ref. Higashi, phone Oakland 5082.

DRIVER—Japanese, wants position to drive truck for wholesale firm or teamster work or any kind in city or Oakland. Ala. 2147. 2317 Bank st., Alameda.

DRAFTSMAN — Young apprentice draughtsman wishes situation; 3 yrs. exp. with machine shop practice; wages no object. Ph. Lake. 399.

DAY WORK — Japanese wants job housecleaning, washing, etc. George Egami, 480 23d st.; phone Lakeside 4423, after 6 p. m.

DAY WORK—Japanese boy wishes house cleaning by day or hour. Phone Lakeside 4120.

GARDENER; landscape; expert on lawns; by day; American. Willard Smith, 3762 Pied. ave.; Pied. 6172-J.

GARDENER—1st class, wants steady position; no bad habits; best of ref. Box 9249, Tribune.

HOUSEWORK (all kinds) by Japanese; day, hour or contract. Piedmont 2578-W.

HOUSE CLEANING, floor polishing. Ph. Lakeside 4680.

NIGHT WORK wanted by Japanese boy bet. 4:30 and 12. Pied. 5492 at 4:30.

Peoples Emp. 419 15
419 15th st.; Oakland 4405.
Leading Office of Oakland.
FOR GOOD HELP.

Painting, Paperhanging
day. R. J. York, 515 E. 11th. M. 4924

PAINTING papering, tinting, by the day; work neatly done. F. M. Sergery, 1805 Harrison, Lake. 1104.

PAPER-HANGING, tinting, painting by the day; practical workmanship. J. Smith, 2049 41st ave.; Fruit. 1590-J.

Painting, Paperhanging
by day, SANSOME. Ph. Merritt 2404.

RANCHER, experienced, would like to take charge of ranch; can give best of reference. P. E. Anderson, 567 56th st.

RANCH manager; experience in fruit or stock; manage on shares or salary. R. F. D., A. Box 67, Oakdale.

RETURNED SOLDIERS

ADVERTISEMENT for men in uniform or carrying discharge papers, is inserted FREE of CHARGE under this heading.

BOLOGNE SAUSAGE maker, recently discharged from army. 406 Railroad ave., S. F.

CHAUFFEUR-MECHANIC, with ten years' experience, married; also have small car can use in position. Box 9212, Tribune.

RETURNED soldier desires position as stenographer. Ph. Pied. 6755.

SITUATIONS WANTED—MALE.
Continued

CHAUFFEUR and mechanic, 6 yrs. experience, single, would like position with private family. Room 2, 2059 University av., Berkeley.

CLERK or chauffeur desires position in evening, 6 p. m. to 9:30 or 10 p. m.; clerical exp., also good driver; drove ambulance in France one year; honorably discharged. Box 9250, Tribune.

CLERICAL—Discharged soldier desires position in general clerical line, preferably in automobile field; has had experience in work pertaining to position of cashier. Ph. Lakeside 5347.

OFFICE WORK—Discharged Canadian soldier, exp. in office work and pay, married; cannot start lower than $30 per wk. Box 8934, Trib.

RETURNED SOLDIER
POSITION WANTED
for soldiers and sailors and war workers. U. S. Department of Labor, Employment Service, 816 Broadway; phone Lakeside 3228.

SALESMAN—Ex-soldier, recently returned from Siberia, desires position as salesman with well-known firm; willing to travel anywhere along Pacific Coast; have had experience in auto, grocery and feed lines; age 27, single; good reference and ratings. Parks Schneider. 844 13th st., Oakland, Cal.

SECRETARY — Steno. and general office man; ten years' experience; just returned from foreign service; desires position offering chance for advancement. Interview solicited. Box 9001, Tribune.

STEWARD, high-class hotel experience. Just released from navy as chief commissary steward, wishes to locate here, Cal.; best reference. Phone Lakeside 4309; R. H., 2907 Linden st., Oakland.

WANTED—Janitor. See Mr. Rippenbacher, Western Electric Co., 40th and Hollis sts., Emeryville.

YOUNG MAN, discharged from Navy, wishes position in office of good company; have had exp. as checker; good at figures. If you have nothing in this line let me know what you have. R. Wright, Piedmont 2612J.

SITUATIONS WANTED—FEMALE

Advertiser — Saleswoman
and stenographer, young, capable, experienced and ambitious, desires position with a future. Will work hard, begin anywhere; factory, store or office. Box 9340, Tribune.

At Success Emp. O. 737
First-class help. Miss Mason, 411 15th st.

ANYTHING—Young woman desires work, 10 to 4; store work preferred; inexperienced, but willing worker. Mrs. E. Case, 553 34th st.

BOOKKEEPING or stenography wanted for half days; long experience; good references. Telephone Lakeside 4392.

CARE of child, elderly person, or help mother for my transportation to N. Y. during Aug. or Sept.; best ref. required and given. Box 9127, Tribune.

COOK (colored)—First-class, can fill all places in kitchen; 9 yrs. ref; like large family and good wages. Lake 3505.

COOKING—By competent woman; no housework, best of references. Ph. Lakeside 1262.

CLERICAL or office work desired by young lady; some experience. Phone Fruitvale 1375-J.

COOK—Position wanted by experienced American woman as cook for a few men. Y. W. C. A. Employment Bureau; phone Lakeside 2456.

DRESSMAKER, exp., wishes engagements with families by the day. Lake 725, rm. 105.

DAY WORK—Laundry and housecleaning; experienced young woman; colored. Phone Lakeside 5295.

DAY WORK—Young lady would like to do housework or mind children; $2 and car fare. Box 9311, Tribune.

DAY work, Japanese girl; housework, washing and wait on table, by the day or hour. Pied. 4663J.

DAY WORK—Experienced laundress wants washing. Lake 4557.

GENERAL WORK—Woman, with girl of 3, wishes work afternoons; housework or care of children. Box 9125, Tribune.

GOOD HELP FOR PARTICULAR PEOPLE. BROWN'S AGENCY, 1554 FRANKLIN ST. LAKESIDE 820.

HOUSEWORK— Elderly woman with boy 14 would like good home in city or country for room and board. Box 9982, Tribune.

HOUSEKEEPER — Refined, capable woman wishes position as housekeeper, preferably in motherless home. Box 9950, Tribune.

HOUSEWORK—Japanese woman desires position as cook or light housework for half day. Lakeside 1014.

HOUSEKEEPER for couple employed or 1 or 2 gentlemen by elderly lady; after Aug. 1. San Leandro 161-J.

HOUSEWORK—Scotch lady wishes position as mother's helper or light housework. Box 9301, Tribune.

HOUSEWORK—Japanese girl; work by the day; washing and housework. Call Lake 4660 after 7 p. m.

LAUNDRESS—A colored laundress wishes work for Monday and Tuesday washing and ironing only. Ph. Oak. 8026.

LAUNDRESS—Exper. colored laundress wishes work by day. Lakeside 5459.

LAUNDRESS, first class ironer, wants work by the day, $3 and car fare. Phone Fruitvale 1402W. evening.

LAUNDRESS, first class, washing at home. Phone Berkeley 2465-W.

MANAGER—Lady wishes full charge of apt. house in exchange for apt. Fruitvale 71-J.

NURSE—Practical, experienced, reliable, wants situation; wages $25 per week. Box 9124, Tribune.

NURSE—A woman desires care of child afternoons. Ph. Lakeside 5341 after 11 a. m.

NURSE, child's—A competent woman wants care of children by the hour. Lakeside 4735. 926 Myrtle st.

NURSE, exp., reliable, cares for invalids, aged, infants; by hour, 35c.; day or night, $2.50. Phone Lakeside 5399.

NURSE—Child's, experienced; children care for morn., afternoon or eve, 25c hr. and car fare. Ala. 1730J.

NURSE, trained, with best references. Oakland 3688.

NURSE—Trained nurse wants ostetrical cases. Box 9981, Tribune.

SECOND WORK wanted by exp. young woman; refs. 5940 Hayes st.

SEWING—Wanted, plain sewing to do at home. Phone Fruitvale 2464-W.

SEWING, any kind, $3 per day and car fare. Fruitvale 2109J.

TYPIST, exp., wishes copying correspondence or addressing envelopes; work done home, reas. Box 8154, Tribune.

WE CAN SUPPLY YOU WITH EXPERT STENOGRAPHERS, BOOKKEEPERS, CASHIERS, CLERICAL WORKERS, TELEPHONE and COMPTOMETER OPERATORS almost at a moment's notice. Professional Section. PUBLIC EMPLOYMENT BUREAU, State of California 401 10th st., Oakland; ph. Oakland 781. Service free to employer and employee.

APARTMENTS

AA—10 Yosemite; $38, unfurn. 3 rms., also sunny front 4 rooms, $45. 612 Grand ave., off park, $50. Pied. 4095.

A—GRAFTON APTS., 2317 San Pablo —3 rms., bath, steam, hot wat.; $35.

A 3-RM. apt. open today. Calif. Apt., 1770 Bdwy. Louis Aber, Mgr.

BROWNE APTS, 1525 Oak—4 rms., $60; 2 rooms, furnished, $47.50; references.

COMPLETELY furn. 2-rm. apt.; near cars, locals; adults; $15. 1531 11th av.

FURN. 2-rm. apt. with bath, phone; $30. 1006 Jefferson st. Llewellyn apartments.

HOTEL OAKS, 587 15th st.—Special monthly and weekly rates to permanent guests; recently renovated. Ida M. Theuro, prop.

APARTMENTS TO LET.
Continued

ELM APARTMENTS
N.W. cor 10th and Brush sts.; brand new, distinctive and completely furnished 2 and 3 rooms, with and without private baths; 4 min. walk to center of city; 2 blocks to Key Route and S. P. trains; no carfare; attractive rates to permanent tenants; every room light and sunny; garage on the premises; spacious grounds.

HOTEL WOODROW
14th at Grove; special rate to permanent guests. All outside sunny rooms. DICK ADAMS, Prop.

LORAINE APTS, 805 Madison st., opp. park, nr. S. P. trains. Oak. 1442.

MODERN sunny 3-rm. furn. apt., glassed-in dining room. 711 36th st.

PERKINS APTS—2 rm. apt. unfurn. 437 Perkins st.; ph. Lake. 2022.

SUNNY 3-room furn. apt.; coal and gas range; 2 min. walk to Key Route. Phone Piedmont 4023W.

TWO 2-room large unfurn. apts.; wall bed; $15 each. 283 9th st.

"WHITAKER ARMS"
No vacancies. Refs. req. Berk. 3122.

2325 9TH AV.—3 doors from 8th av. car; 3-room apartment; large sunny rooms; all modern conv.; good neighborhood; rent $25.

3 RMS., compl. furn.; hot water, stm. heat. Casa Grande, 2246 Valdez.

4-ROOM furn. apt. near Tech. High School; exc. view; price reas. 4235 Terrace, Oakland; inquire.

7-ROOM bungalow apt., well furn.; 2 baths, garage and yard; conveniently located near 40th-Piedmont Key station. 4112 Montgomery st., Oakland.

$20 TO $30—2, 3 rms., bath, kitchen; nr. S P., K. R. Okld. 8124.

$32.50—Four rms., with slp. porch, furn. apt.; pri. bath; garage. 5380 Shafter ave.; Oak. 3073 or Pied. 2665.

BAGGAGE MOVERS

Adams Express & Transfer Co.
City and country moving at reasonable rates. We make a specialty on baggage. Prompt and reliable service our motto. Office 1938 Telegraph ave.; phone Lakeside 5235.

PIONEER MOVING—City or country; storage, cartage free. Office 2011 26th av. Phone Fruitvale 62.

FURNISHED ROOMS

APGAR ST., 941—Sunny front room; man only.

BELLA VISTA, 1078—Furn. sunny rms., blk. 8th ave. car. Mer. 2761.

FRONT rm. overlooking lake; man and wife or young men. Phone Lake 3311.

GROVE ST., 1415, apt. 6, cor. 14th st.—Large front room mod. apt. suit 1 or 2 gentlemen; reas. Oak. 8087.

HEARST ave., 1212, 1 blk. east San Pablo, 1 blk. to University ave.—Furnished room; all conveniences.

HOBART, 326, one block from lake—Sunny front rm., $17. Oak. 4463.

JEFFERSON ST., 716—Sun. front rm., 2 windows; hot water, elec., bath; close in; $15.

JONES ST., 626—Furn. front room in private family reasonable, gentlemen.

LYON AV., 4019—2 furn. rooms to adults, and garage, $22 month.

LINDEN ST., 919—Clean, well-furnished room near Moore's shipyard, S. P.

MONTGOMERY ST., 1190—Sunny front room in private family; near 40th st. K. R., Piedmont ave. and Broadway car lines; nr. Tech. High; phone, bath.

OAK ST., $30—Nicely furn rooms for gentlemen; hot, cold water, garage.

PIEDMONT AVE., 4046—Opposite K. R.; single furn. room.

RIO VISTA AVE., 26—Small room for workingman, bath, phone, electricity; $7 month; near Piedmont ave. K. R.

SAN PABLO, 2223—Best rooms, $3 and $4 week.

TELEGRAPH, 2340—Neatly furn. rm. for 1 or 2 gentlemen; bath, use of piano; nr. trains, priv. family.

78TH AVE., 1437—2 sunny furn. connected rms. for 1 or 2 gentlemen.

2D AVE., 1105—Sunny airy room suitable for one or two gentlemen.

TELEGRAPH AVE., 2315—Sunny room near Y. M. C. A.; private family; $12 month. Phone Oakland 4998.

9TH ST., 229—Single front rm.; walk. dist. to shipyards; $2.25 week.

16TH ST., 669—One furn. rm; private family; 3 min. to city hall; gentlemen only; refs.

33D ST., 587, nr. Telegraph—Nicely furn. rm., gentlemen. Pied. 647J.

35TH ST., 668, nr. Grove—Two sunny front rooms, furn.; use of kitchen.

53D ST., 1217—Two nicely furn. bedrooms, with baths; gents preferred.

ROOMS TO LET—UNFURNISHED

1815 GROVE ST., sunny unfurnished conn'g rms., lt. hkpg.; kitchenette.

4-ROOM up to date unfurn. apt., $27.50. Mansfield, 2156 Ashby, Berk.

HOUSEKEEPING

CASTRO ST., 1117—Sunny housekeeping room.

E. 15TH ST., 210—Sunny 2-rm. suite; free elec. lights, gas, phone; near lake; reas.; white house, cor. 2d av.

E. 24TH ST., 1333—2 sunny housekeeping rooms, $12 per mo., including gas, phone and bath; no children.

E. 7TH, 624—2 or 4 furn. housekeeping rooms; gas and elec.; modern.

E. 19TH, 2246—3 or 4; clean; $25 to $30; bath, pantry, every convenience.

FRANKLIN ST., 1506—Large sunny room with kitchen; free phone.

GROVE ST., 2327—Furnished housekeeping and single room for rent.

HEARST AVE., 1212, 1 blk. east San Pablo, 1 blk. to University ave.—Furn. housekeeping rooms; all conveniences.

LINCOLN, 1522—Two large sunny rooms; gas, water, electricity, $3 per week. Phone Ala. 2765J.

LINDEN ST., 919—Clean, well-furnished room, hskpg.; also single room; near Moore's shipyard, S. P. Oak. 3189.

MAGNOLIA, 842—Large sunny front rms., nr. shipyard, S. P. Lake. 1658.

MAGNOLIA, 820, nr. shipyards—Large, clean, sunny rms; mod., well fur.; reas.

SYCAMORE, 717—3 furn. rooms for housekeeping; nr. K. R.

UNION ST., 1207—Alameda; 1 and 2 hskpg. rms.; nr. beach, transportation.

5TH ST., 170—2 hkpg. rms.; gas and coal stove; nice kitchen; $14 month.

7TH AV., 714—4 sunny rooms, near Hanlon shipyard; adults only; $18.

8TH ST., 1379—1 or 2 hkpg. rms., sunny, nr. S. P. and shipyds.; reas.

8TH AVE., 2340—Two rooms, kitchenette; light and sunny, for housekeepg.

10TH ST., 584—3-rm. suite; rear; light and airy. Call mornings.

12TH ST., 587, opp. Orpheum—Housekeeping rooms.

12TH ST., 118—2 rooms, light and sunny; near the lake.

12TH ST., 774—Two large, light, airy rooms; regular kitchen; furnished or unfurn.; telephone, light, baths, free.

13TH AVE., 1530—Fine hskpg. rooms, S. P., K. R.; wall beds, elec., gas; $15.50. Phone Merritt 3547.

14TH ST., 175—2 Furn. rms for hskpg; gentlemen preferred.

14TH ST., 827—Light housekeeping rooms for select people; adults.

16TH ST., 516—One large room, with kitchenette; suitable for couple.

16TH ST., 727—2 pleasant front rms., clean, close in; space for auto.

17TH ST., 420, opp. P. O.—A large airy attic room, $2; gas, elec., baths free; help wanted; snap quick.

18TH ST., 626—Furnished housekeeping rooms.

29TH, 464, nr. Teleg.—Sunny rooms, $8 to 25. Phone Oak. 4163.

35TH ST., 387—Two furn. front housekeeping rooms; adults.

[illegible]
Continued

21ST ST., 338, east of Webster—Large rm., kitchen; garage; reas.; vacant 3d.; adults.

44TH ST., $10—2 rooms, kitchenette; clean, modern, private entrance.

ROOMS AND BOARD WANTED

BOARD and room; home of refinement; near good grammar school; mother and son age 10; care for boy after school. Box 8947, Trib.

WANTED—By couple, board and room near San Francisco trains; give full particulars. Box 860, Tribune, S. F.

BOARDING

A—THE HARMONICA—Ideal home bus. men, women; comfort; excel. table; reas. 11th-Madison. O. 7649.

BUENA VISTA AV., 1014, Ala.—Rm. and board, near shop and S. F. trains; private family; rates reas.

BEAUTIFUL front room overlooking lake for 2 gents, with or without board; garage. Phone Merritt 1177.

E. 16TH ST., 430—Rm. and brd. suitable for 2 gents in private family; 2 blks. from S. F. trains.

E. 14TH ST., 426—Room and board in private family for gentleman.

E. 14TH ST., 425—Room and board in private family.

HARPER ST., 2929—Large room, suitable for couple or 2 gents; private home; garage if desired; near cars and trains. Ph. Berk. 3535W.

MADISON, 1309—Large room suitable for family; sun. bath; also room for couple; table board, $30 mo. O. 5694.

MERRIMAC ST., 631—First class rm. and board; private home; reasonable; 1 or 2 gentlemen. Oak. 3932.

NICELY furnished room with board; bath; on car line. Merritt 149.

TENTH AVE., 2011—Board and room for refined people; hot water, bath, phone; all sunny, airy rooms; delightful location; not just a boarding house, but A REAL HOME WITH REAL HOME COOKING; rates reas. Take 8th ave. or Fruitvale car H, 10 min. from Broadway.

16TH ST., $27—Fine room and good board at Mrs. Somerville for 2 men or couple employed; on car line; near S. F. trains.

17TH ST., 783—Table board; meal ticket, 21 meals, $7.

23D ST., 539—Room with board; private family. Near Key Route Inn.

28TH ST., 627—Room and board in private family for young lady employed. Phone Lake 4597.

812 5TH AVE., room and board from $8 to $11, according to room; hot and cold water, phone, bath.

ROOMS AND BOARD WANTED

LADY wants furnished room close in. Phone Merritt 380.

WANTED—Nice, convenient, modern rm. in private family. Box 8712 Trib.

YOUNG man wants board and room in good neighborhood; garage space if possible; give rate and location. Box 5981, Tribune.

CHILDREN BOARDED.

CHEERY, private home for 1 child; every home comfort. Berk. 2073-J.

CARE for infant wanted during day while mother works. Box 8946, Trib.

STRICTLY private family will board 1 little girl; nice location. Mer. 2534.

WANTED—Good care in refined home for baby where mother can room. Box 9303, Tribune.

WANTED—Home for two children ages 2, and 17 mos.; priv. family pref. Oak. 7104.

WIDOW wishes one or two children to board. $30 E. 18th st.

WILL give home and mother's care to girl OVER 5 years. 2008 Parker; ph. Berkeley 7755-J after 10 a. m.

INVALIDS HOMES

AN IDEAL HOME
for sick or aged; every room bright and sunny; excellent care; trained nurse; reasonable terms. 1738 4th avenue. Merritt 691.

NURSE has comfortable home for person requiring SPECIAL CARE. Mrs. WHITEHEAD, 1704 Center st.

PARKSIDE Home—Invalids and aged cared for. Phone Merritt 2184.

TO LET—UNFURNISHED
FLATS

NEAR LAKE MERRITT
Sunny upper flat 4 rooms, bath; hdwd. floors, $30, water extra. ALAMEDA COUNTY REALTY CO., 1122 San Pablo ave.; Lakeside 201.

UP-TO-DATE 4-room lower flat with bath; S. E. cor. 32d and West, adults only. Key at 721 32d st.

HOUSES

AA— WILL LEASE
for 1 yr., unfurn. mod. 6-r house, close in; $50 mo.; nr. K. R. and S. P.; about Aug. 4. Box 9133, Tribune.

If you can't find the bungalow, apartment, flat or house you want, visit our Free Rent Bureau. If it's for rent we have it. BREUNER'S, "Everything for the House." CLAY, AT 15TH.

MODERN 7-room cement house, near Park Blvd. Berk. 2212J.

NEW modern bungalow, 4 large rooms, garage and work shop in basement; rent $30. A. Busk, Oakland 4933.

TWO furn. rooms including gas and phone, $15. 1216 E. 11th st.

30TH ST., 361—Unfurn. sunny cottage, rear 3 rms., bath; $14, nr. San Pablo.

2 ACRES—4-room cottage; orchard, garden, rabbit-chicken houses, free wood, water; on car line, 30 min. to city hall; rent $20, Gray, 236 Bacon bldg.

5-ROOM cottage, inside, newly painted and papered. 920 Market st.; rent $30. Phone Merritt 4927.

6 ROOMS, modern house, fruit trees, big yard. 3715 Fruitvale ave.

TO LET—FURNISHED
FLATS

FURN. 6-rm. lower flat, 516 West st.; open bet. 11 and 2 or phone Oakland 1431 after 5 p. m.

MODERN 3 and 4-r. upper and lower flat; adults. 3111 West st.

HOUSES

A SUNNY, mod., 6-rm. house, slp. pch., piano, large yard; water free; 15 minutes to Broadway; on car line. 2540 11th ave.; take 8th-ave. car.

COMPLETELY furn. 8-room house; piano, garage; $65. 556 29th st., Oakland; phone Oakland 4401.

FOR RENT—4-rm. furnished bungalow. Call Pied. 1331-W mornings.

NICELY furnished 10-rm. house, 2 bath rms.; all modern conveniences; wonderful view from every window; one block from car; $125 a month. Phone Merritt 1812.

NICELY furn. cor. cottage 5 rms., mod., nr. trains; adults. 1722 Everett st., Alameda.

TWO stories, 5 rms., partly furn. or unfurn.; garage. 2902 Magnolia st.

4-ROOM cottage, furnished, modern, to rent on car line. Call and see bet. 6 and 8 p.m. or Thursday afternoon at 2358 26th ave.

7-ROOM house, newly furn. 3838 Occidental st.; refs. reqd. Pied 1605J.

HOUSES AND FLATS WANTED

A FAMILY of 3 adults wish a 5-room modern flat, walking distance; permanent. Box 11677, Trib.

COUPLE wants furnished lower flat or house close in. Box 8950, Trib.

FURN. house or flat 6 or 7 rooms, centrally located. Box 2653, Tribune.

UNFUR. house, flat or rooms, within Grant school dist. Box 9112, Trib.

HOUSES AND FLATS WANTED
Continued

RESPONSIBLE COUPLE, no children, want to rent 5 to 7-room house, unfurn., or bungalow, garage; must be modern and reasonable; prefer place with option to buy. Box 11803, Trib.

WANTED—Des. 4 or 5 rm. furn. house or flat convenient to K. R. and cars. Piedmont 4836-J. No children.

WANTED—Near Tech. High school, 3 or 4-room furn. apt., flat or bungalow; will lease if desirable, one year. 340 63d st.; Piedmont 6166.

WANTED—Unfurnished 8 or 9 rm. modern house, centrally located. Oakland 6840.

WANTED—Modern 7-room furnished house, with garage, for 6 months or one year; adults; refs. Pied. 3647.

WANTED—6-room furnished bungalow; Lake and Pied. district. Oak. 4589.

YOUNG couple desires to rent modern unfurn. bungalow, about $35, North Oakland district; will lease. Pied. 789.

4 OR 5 ROOMS FURN.
bungalow or cottage, Oakland or Berkeley; near S. F. trains. Phone Prospect 4420; Mrs. A. Phening.

OFFICES—STORES
FOR RENT.

A FEW single offices and suites, business or professl. men; janitor and 24-hr. elevator serv.; hot water; refs. req. Syndicate bldg., 1440 Broadway; T. W. Smith, 10th floor.

A FEW single offices and suites for business or professional men in the Syndicate Bldg., 1440 Broadway; 24-hour elevator service, janitor, hot wat.; ref. req. T. W. Smith, 10th floor.

PLANS now ready and stores on Franklin st., in Arcadia Pavilion Bldg., now being rented; candy store and pavilion privilege, assembly hall, etc. A. S. Day, exclusive agent, 1420 Jackson st.

TO RENT OR LEASE—NICE STORE, 22x40. 378 TENTH ST.

LOTS FOR SALE

Corner Lot Near Excelsior Boulevard $180 Down
Large corner lot two blocks from school; over 150 feet of street frontage. Worth $2250; will sell for $1700 on terms of $180 down and $20 a month or for Liberty Bonds.
All street work in and only one block from Excelsior Blvd. Very attractive home site; close to Key Route trains.
Realty Syndicate Company, 720 Syndicate Bldg.

Corner Lot Near School $200 Down
Very attractive corner lot opposite Home Club, over 165 feet of frontage, worth $2500; will sell for $2050 on terms of $200 down and $20 a month or Liberty bonds; only short distance from S. F. transportation, public school close by. If you intend to build, don't lose this chance for a big snap. Call 720 Syndicate Bldg., Realty Syndicate Co.

Corner Lot Near Excelsior Boulevard
Fine big Lake District corner facing S. E.; sun all day; beautifully terraced yet protected from winds. New homes all around; price $1830 on terms of $200 down and $20 month. Finest corner at the price in this part of Oakland. L. C. Bohlen, Box 9299, Tribune.

EXTRA large lot—Quick action will grab a real bargain; 68th ave. and Foothill blvd. Address S. B. R., 1014 Filbert st., Oakland.

FINE view lot on Pala ave., Alta Piedmont, 50x160. Ala. 975W.

HALF ACRES
109x200
$500
Level land, deep rich soil; 4 blocks from San Pablo ave. car line in El Cerrito, close to school, church and stores; electric lights, city water, cement sidewalks, graded streets to property.
Terms $50 cash, $5 per month.
Finest kind of land for vegetables chickens and rabbits.
NO AGENTS.
DEAL DIRECT WITH OWNER.
Write to Box 4449, Tribune.

REDUCED—N. W. large corner lot in Piedmont Manor. Owner, L. 2523.

SAVE rent, camp on large lot while bldg.; close in; E. Okld. Hts.; bar.; choice neigh. Owner, Pied. 8309J.

SACRIFICE—Lots at 78th ave. at E. 14th; st. work done. Tel. Oak. 5196.

SNAP—Lot 40x100, 4th Ave. terrace, level, $750. 5231 Grove. Pied. 6947J.

Thornhill Station Park Acres
Just back of Piedmont hills there is a new, small acre subdivision of ten pieces.
Away from the fog and sheltered by the hills, it has the ideal climate.
Right at the Oakland-Antioch station, 45 minutes to the Ferry Building by electric train service, 15 minutes by automobile to Oakland business center.
The land is rolling, the soil excellent. Think what could be done to cut the cost of living!
City water and electricity, macadamized street. There are only a few pieces; act quickly.
Prices range from $800 to $1400, terms.
NORDAL B. MYRAN
REALTY SYNDICATE CO.,
10th Floor Syndicate Bldg.,
Oakland, California.
Phone Lakeside 1600.

THE HOME GARDEN MEANS ECONOMIC INDEPENDENCE
The big lots in Fruitvale Acres give the family a chance to lay a foundation for the future. You have always wanted fruit and a garden and room for chickens and rabbits. See this close in acreage offered for low price on easy terms.
H. H. MILLS,
Realty Syndicate Co., 10th floor Syndicate Bldg., Oakland; Lake. 1600.

LOTS FOR SALE

MR. HOME BUILDER
You can buy a big lot in "The Oaks" for $350 to $1150; located just off Lake Shore ave., near cars, on easy terms; all street work and improvements free.
FRED T. WOOD,
701 Syndicate Bldg. Lakeside 243.
Open Sundays.

THAT OLD SHINGLE ROOF MAY BE SAVED
CONSULT
E. L. HUBBARD, 175 GRAND AVE.
Lakeside 2632.

78-Foot Lot Lake District for $153 Down
Buy this now even if you can't build. You'll never equal the value again in this district. Total price $1530. Not far from Key Route; monthly payments $15. L. C. Bohlen, Box 9298, Tribune.

$100 EQUITY in two good lots for sale, $250, or trade for bungalow, player piano. Pied. 6110J.

$1000
145x300
ONE ACRE
IN EL CERRITO, FINE DEEP, RICH GARDEN SOIL (NO ADOBE), LEVEL, NO HILLS TO CLIMB, YET YOU GET A WONDERFUL PANORAMIC VIEW OF SAN FRANCISCO, THE BAY, GOLDEN GATE, ETC.
ONLY SIX SHORT BLOCKS EAST OF SAN PABLO AVENUE (TOWARDS THE HILLS) AND ABOUT 1 MILE TO S. P. ELECTRIC TRAIN TO SAN FRANCISCO.
ALL THE PROPERTY ADJOINING THIS PIECE HAS BEEN SOLD OFF IN CITY LOTS, SIDEWALKS AND GRADED STREETS FROM THIS ACRE RIGHT TO THE STREET CAR. YOU CAN GET CITY WATER, ELECTRIC LIGHTS, PHONES, SEWERS, ETC. TERMS $100 DOWN AND $10.00 EACH MONTH. WILL SELL ONE-HALF ACRE FOR $500.00. COME OUT SUNDAY, I WILL BE ON THE PROPERTY ALL DAY. TAKE SAN PABLO AVENUE CAR AS FAR AS EL CERRITO AND TELL THE CONDUCTOR TO LET YOU OFF AT MANILA AVENUE AND WALK SIX BLOCKS TOWARDS THE HILLS. SEE
L. BLOCK
WITH REALTY SYNDICATE CO.
TOP FLOOR SYNDICATE BLDG.
PHONE LAKESIDE 1600

FACTORY AND WAREHOUSE SITES

$3500—FACTORY site on spur track nr. S. P. freight yard. Owner, 1242 7th st.

HOUSES FOR SALE

ANOTHER BIG SACRIFICE
in a fine, extra well-built and attractive 2-story home, consisting of living, dining room, kitchen, den or breakfast room, reception hall, 3 large bedrooms, situated in a fine district close to street cars and Key Route. Worth $1600; reduced to $4000, terms. Maurice C. Hillman representing Mutual Realty Co., 1437 Broadway, Oakland; Lakeside 4800. (8465)

A SNAP
$2850—$350 CASH
Beautiful northeast corner with new 5-room modern bungalow. Lot acquired under foreclosure and house built to sell lot. Priced very much under actual value. House just completed, never occupied. Easy payments. Call Oak. 4382 for appointment. Evenings, Merritt 2138.

A SNAP
$2450—$25.00 per Month
4-room cement bungalow, nearly new, oak floors on two rooms; pretty inglenook, a charming little home for only $350 cash; large lot, fine surroundings. Box 9315, Tribune.

A $4500 BERKELEY HOME FOR $3750
Cor. Ashby and King; 7-room, garage, hdwd. floors, slp. porch; absolutely modern; on car line and a corner, 2 blks. from S. P. and Key trains; best buy in Berkeley; immediate possession. Rollar, owner, 1715 Telegraph.

A—FOR SALE—A
NEW MODERN BUNGALOW.
5 rooms, all built-in features; hardwood floors; near all transportation and schools; cash or terms. Owner on premises Sunday 12 to 5.
1285 51st AVENUE
D. M. WRIGHT
Phone Merritt 1951.

A COMFORTABLE HOME PLACE in Dimond (Upper Fruitvale); 7 rooms, 2 stories; extra well built; extra width and depth lot; fine view, near stores, one block from car line. If you want fruit, berries, garden and poultry, this is the place. Owner says sell it. We will make the price attractive. LEE A. WILSON, 1756 BROADWAY.

AS GOOD AS NEW.
$3250—4 rooms and enclosed sleeping porch; cement exterior; hardwood floors; tapestry paper; street work done; close to car line and school. Terms.
E. C. JEFFREYS,
Phone Oakland 2160, 1706 Broadway.

A VERY FINE cement bungalow, exceptionally large dining and living rooms, cabinet kitchen, two nice bedrooms and large breakfast rm.; hardwood floors, tapistry paper and all built-in features, fine neighborhood. 1½ blocks to car; located on Woodruff av.; only $4000, terms. E. H. Nash & Son, 1st Nat. Bank bldg.

A BARGAIN FOR CASH
6-room modern house, sleeping porch; hardwood floors; Piedmont. Owner, 3720 Telegraph ave., Apt. 101; Pied. 7401.

AN UNUSUAL HOME—8 good sized rooms, sewing room, sleep. porch, attic, garage, trees, berries; well adapted for two families; terms. Owner, 1410 Fruitvale av.

AA— BARGAINS in the fruit and chicken climate at 6108 E. 14th st., nr. 61st ave., Davis Real Estate Co.

Bargains On Easy Terms
$2400—Close in, East Oakland; good 4-room cottage, large lot; $500 down.
$2550—A young farm, lot 82x120; 4-room house, large lot, fruit and flowers.
$2750—$300 down, bal $30 per month; nice 4-room bungalow, in Fruitvale.
KORTS & GEARHARD
1068 Broadway, Oak. 5059.

BARGAIN for cash; 5 large rms., paneled; fireplace; large yard; basement; nr. cars, K. R.; S. P. Owner, 531 58th.

BEAUTIFUL new 5-r. furn. bung. in Ala., every conv., nr. cars and S. P., $5250, $1850 cash, $30 mo. Okld. 4411.

HOUSES FOR SALE
Continued.

By Order of Bank
At 60 per cent of value, 9-room house with large well-improved grounds in high class residence district. Value $12,500; price asked $8000. Terms can be arranged if desired. In need of renovation, but capable of being made a very handsome home. For particulars and appointment to be shown, phone Oak. 4382.

BUNGALOW 5 rooms; sleeping porch; in Pied.; will consider auto in good cond. as part pay. Owner, 301 12th st.

BARGAIN FOR CASH
Lot 50x90 ft., with cottage, at 760 26th st., between Grove and West sts. Owner at 816 32d st.

CLAREMONT HOME—SNAP.
Must sell our modern cottage among beautiful homes; large lot; price $3250, terms. 5204 Manila; College ave. one block, owner on premises.

COTTAGES $1750 and up, easy terms; auto, lot, or what can you offer as first payment. Particulars C. I. Co., 215 Federal Realty Bldg., Oakland.

CHEAP—4-room house, with furniture, bath, gas, electricity, also fruit trees; price $2350. 9853 A st., Elmhurst.

CHEAP—4-r. cottage; walls hard finished; lot 40x140; all fenced; near cars and locals. Owner, 2303 92d av.

CLAREMONT—Modern 2-story 6-rm. house; hdwd. floors; cement basement, with garage. Owner, 392 61st.

DIMOND DISTRICT
8-room house, sleep. pch., 2 baths; fruit trees, large lot; sacrifice $3750; terms; 6-rm. hse., lot ¾ a., frt. trees, barn, chick. house and bung. from $2450 up. 2209 Hopkins st.

Fourth Ave. Heights
GORGEOUS BUNGALOW
Newly built and unusually attractive cement bungalow on Park Blvd. car line; sweeping view of hills and bay; 6 rooms; slumber deck, breakfast nook, built-in shower; concrete basement, furnace and heater installation; gum finish wood work, hardwood floors throughout; up to the minute in every built-in feature; entire exterior of standard and conventional finish; cement drive and garage. Inviting terms for prompt sale.
FAULKNER & ANDERSON,
1425 Franklin st. Oakland 6898.

FOURTH-AVE. PROPERTY.
Leaving United States; must sell at once; beautifully furnished 6-room story and a half cement bungalow; garage; house cost $5500; big living room, 20x16; big fireplace, all built-in features; right up to the minute; splendid, mostly new, furniture; leather rockers, blue Chinese rugs, Jacobin dining furniture, new combination gas and coal stove, refrigerator, etc.; will take $1250 cash, bal. mortgage $3500 can stand for house and furniture. Phone Merritt 1293.

FOR SALE AT A BARGAIN
7-room modern house, hardwood floors, sleep. pch., piped for furnace, up-to-date sanitary plumbing, with high grade fixtures. Location 361 Alcatraz av., Oak., Cal., near two car lines. See owner, 304 10th st.

FINE HOME—MAGNIFICENT VIEW
$1500—Six-room cement house, hardwood finish; large sleeping porch; basement; garage; 10 minutes to 11th and Broadway; ½ cash required. (00041)
F. F. PORTER,
1421 Broadway, Oakland.

FOR SALE—5 well-furnished housekeeping rooms, with piano; house can be rented at $22 per mo.; can be seen from 9 a. m. to 7 p. m. 2147 E. 15th st., Oakland.

FOR SALE—6-room and basement house, a well and windmill; lot 50x200, at reasonable, easy terms. 735 77th avenue, East Oakland.

FULL value and more, new, modern, 5-r. bungalow, basement workshop; excellent garage. 3515 13th ave. Merritt 1017.

FOR SALE—Modern five-room cottage. 365 Clifton st., near Manila ave.

FOR SALE, 5-room house, large lot, 40x150; $2500 cash or terms. 1139 Bancroft way, Berkeley.

FOR SALE—Six-room cottage, Emeryville. Phone Ala. 2253J.

FIVE-ROOM modern bungalow, price very reasonable. 3221 Adeline st.

GREAT INCOME BARGAIN FOR $5500.00
A 10-room modern house in Oakland's best renting district (inside of 30th st); lot 70x150 ft. This house is like new and can be made into 2 flats at very little cost. Don't miss it.
LEWIS & MITCHELL, INC.
506 Syndicate Bldg.
Phone Oakland 6622.

GOING EAST—MUST SELL—Special bargain; 7-room cottage; large lot; fine location opposite Tech High school, driveway, garage, fine garden, value $4000; will sell for much less. Dr. May, 4318 Gilbert st.

HOUSE for sale, a bargain; 1030 59th st.; 2-story 6 rooms; corner; garage; good location; handy to all car lines; sidewalks and street work all in cash an object, or will give terms suitable to purchaser. See Mrs. L. E. Moore, 1034 59th st., or address H. J. Hoyt, owner, Hanford, Cal.

HAYES STREET—5933
Between Seminary and 60th Avenues, East Oakland.
STOP PAYING RENT
For sale by owner, 50x150 feet; fenced; street work; water; sewer; level; shed rooms (sunny) for temporary living; loose lumber and chicken wire; payments; call, see them.

HOMESEEKERS
Great sacrifice—$5250, worth $6000. Beautiful home, 7 rms., slp. pch.; oak flrs.; large lot; nr. Col. av. K. R.; imm. poss'n; terms. Owner, 6119 Colby st., nr. Woolsey. Pied. 8309-J.

Ideal Six-Room Bungalow
This is acknowledged to be the most artistic bungalow in Oakland; Living room, dining room and hall finished in genuine mahogany, all other rooms finished in enamel, beautiful papers and fixtures, hardwood floors throughout. Price $5250.
LOUIS J. WETZEL
RESIDENCE SPECIALIST.
Rooms 323-326 First Nat'l Bank Bdg. Oakland 1710.
Residence phone Oakland 7616.

IF you want a home look this up; have to dispose of my modern 6-room Bungalow, located in Fourth Ave. Terrace, worth $4100, but for quick sale will take $3400; can arrange easy terms. Call and have a look for yourself. A. L. Cabert, 2846 Division st.

IN ELMHURST, N. 14th st.—5-room cottage, modern, with driveway; lot 33x109; $2250; ½ cash, bal. $20 per month, including interest. Owner, phone Merritt 1782 after 7 p. m.

LAKE DISTRICT SNAP
$6750—9-room cement house; 2 blks. to Lake Shore av.; wonderful view; large living room, dining-rm., breakfast-rm., kitchen, laundry, 4 bedrooms, sleeping porch upstairs; finished basement, furnace; large lot; terms can be arranged.
R. O. McCLINE, WITH
FRED T. WOOD,
701 Syndicate Bldg. Lakeside 243.
Open Sundays.

MAGNIFICENT home in Claremont dist.; 7 rooms, 2 slp. porches, bath, oak floors, furnace, garage; magnificent landscape and marine view; at sacrifice by owner; terms if desired. Box 11562, Tribune.

MOD. 16-room house; gas and elec.; fine for apts. 1195 53rd street.

HOUSES FOR SALE.
Continued

MODERN four-room bungalow, bath and laundry; gas and electricity; cash value $2000; 1½ blocks from car line; cash or terms. Call before 10 a. m. or after 4:30 p. m.. 2627 39th ave., near Allendale.

MODERN 9-room house in Elmhurst; flats; electric pump, garage; lot 50x183; 1 block from school. Apply at 9302 Cherry st., Elmhurst.

MODERN 5-rm. bungalow, bath, pantry; lot 50x150; 20 bearing fruit trees; berries; well water; terms; $4000. 3156 Peralta ave.; phone Fruitvale 1550-W.

MODERN Cottage, 5 rms., north Oakland; make offer. Owner. Pied. 863.

New 5-Room Bungalow on N. E. Cor. Lot—$3000—Easy Terms
Oak floors in principal rooms; glass hardware; handsome papering; indirect lighting. Corner lot 33 1-3x100; high and sunny exposure. Small cash payments. $30 per month. Take "G" (Hopkins st) car to E. 33rd st. and 14th ave; go one block west to 1500 E. 33rd st. Key at 1506 E. 33rd st.

New Piedmont Bungalow CHOICE LOCATION
Six rooms and large finished basement. breakfast nook; automatic hot water Ra-do heaters, every conceivable built-in features; a high-class home; price $6500; $1000 cash; balance like rent. 318 Magnolia ave. Key and owner, 330 Magnolia ave.

NEAR Lakeshore Highlands; by owner, new 5 rm. cement bungalow. 1201 Hopkins st.; ph. Merritt 3204.

OWNER will sacrifice one or two lots, very low price; exceptionally reasonable terms; well located; close to school, car lines and S. P. station; nice neighborhood. Box 8534, Tribune.

OWNER gone; mod. clean, shingled 5-rm. bung.; large lot; $2850; classy cement bung.; oak floors; nr. K. R. Teleg. Youngs, 5802 Teleg. Pied. 3254

OWNER gone; 6-rm., sun porch; large lot; $3700; $600 down. 5802 Teleg. ave.

PIEDMONT HOME
$5000—Fine 6-room cement bungalow.; located just off Grand av. in Lake district; right up to the minute; hdwd. floors; built in effects; lot 37½x135; $1500 cash, balance like rent.
R. O. McCLINE, WITH
FRED T. WOOD,
701 Syndicate Bldg. Lakeside 243.
Open Sundays.

PAY $250 CASH
5-room bungalow, strictly modern, all conveniences; only $3000; pay $250 cash or liberty bonds, balance $30 monthly including interest. Call People's Realty Co., Rooms 4 and 5 Bacon bldg.

PAVERT'S new 28x51 homes are the best, largest and the cheapest; restricted 57th ave., 4 blocks north of E. 14th st.; S. P. local and street car service; save $1900. Elm. 1171.

SPECIAL barg'n for quick sale; mod. cottage, 5 rms., large lot; gas, elec.; nr all local trains, Melrose station. Higham, 1612 E. 15th st.; Mer. 5399.

SAVE YOUR RENT
$2750—5-room, sleeping porch; garage; at your own. 1268 47th ave.

SNAP—10 rooms and barn. 2621 11th av., E. Oakland; come and see it; 8th ave. car, 2nd stop, 11th av.

SMALL cottage, large lot, nr. car, Golden Gate station; $1700. Owner, Alameda 783.

SAVE $1000 on 5-r. cottage in best res. location. Key 2324 9th ave.

This Beautiful Home

A BARGAIN AT $3500
6 rooms, 3 full sized bedrooms, one on second floor, with plastered room on ground level under, forming really a seventh room. Hardwood floors throughout. So arranged that all bedrooms and bath room can be approached from either living room or kitchen without going through any other room. High paneled base; expensive and well selected wall hangings; handsome indirect lighting fixtures. Small cash payment; easy installments.

Lot 42x125; wide, well finished street, beautiful surroundings; good car service and schools.

This is a snap, and if you are in the market for a home of this class you should certainly see it. Phone Oakland 4382 or evenings Merritt 2138.

TWO bungalows, 23d av. and 24th st.; 10 min. from 12th and Bdwy.; beautiful, modern, up to date, 4 rooms, break[fa]st nook, wall bed, hardwood floor, cement, garage, nicely finished. [Ow]ner on job or call Pied. 5913-W [afte]r 6 p. m.

WHO IS NEXT?
$2450—$350 down, $25 month; almost new 4-room cement bungalow; lot 37x125; move lively if you want this. Yes, and hardwood floors and everything. A1421

REALTY EXCHANGE
1506 Webster st., Oakland.
1034 Mission st., San Francisco.

WHEN down town do not forget to call at room 501, First National Bank Building, and let us show you how you can make it pay the increased taxes as well as reduce your rent. We will furnish the money and build you a nice, comfortable bungalow, up-to-date, and let you pay for it as you pay rent. Oakland Bungalow Builders.

5-ROOM bungalow, lot 54x100, hardwood floors, bedrooms in ivory, nr. Key Route and cars, price $3700, $1200 cash, bal. $35 a month, inc. int., or will take clear lots for first payment. 965 40th st. Mrs. P. M. Hansen.

5-ROOM cottage; near S. P. and K. R. trains and street car; will take auto as first payment, bal. $21.50 per mo.; no dealers. Call 380 49th st., after 5 p. m.

5-ROOM modern bungalow for sale 29th and O sts., Sacramento. Write owner, 1336 Adeline st., Oakland, Cal.

5-ROOM cottage, basement; quick sale $2[illegible] cash, or terms. 455 60th st.

9-ROOM residence, 28th st., bet. Telegraph and Grove; good condition; easily converted into three 3-room apartments. Address owner, 2128 Oxford st., Berkeley, or phone Berkeley 7359-[illegible], no agents.

$125 DOWN
and move in Aug. 1, balance $[illegible] per month including int., 5-room, new, modern bungalow; hardwood floors; garage; cars and K. R. 1 blk; price $2975. Dawson, 3251 E. 14th st., Fruitvale 2019.

$150 Down—$30 Per Mo.
will buy a new 5-room bungalow; desirable neighborhood, East Oakland; large lot, near street cars, schools, stores, etc.; all built-in features, including breakfast nook; hardwood floors; basement; garage. Owner, Box 7125, Tribune.

$3500—SACRIFICE 6 rm. bungalow, lot 40x108, glass-screen porch 12x21; 62d, near Shattuck. Owner, Box 850, Tribune, S. F.; no agents.

Continued on Next Page.

HOUSES FOR SALE
(Continued.)

$500 BELOW VALUE.
Well located, fine view, large porches, nice yard; hardwood floors, sleeping porch, basement, garage; 5 excellent large sunny rooms, with cement exterior. Price $4000, terms.
R. & N. ELDER,
Oakland 1617. 414 15th St.

$1400 CASH OR TERMS.
For sale, 4-room good house, and lot 50x140; 16 bearing fruit trees and berries; chicken houses; one block from school, near car line. 2423 Wilbur st; take Hopkins car.

$1550—Good speculation; house and lot, 6 rooms; 25x110; 478 25th st., nr. Telegraph ave., north side; rents for $15; cash $850, balance mortgage $1000 covered by rent; owner leaving account ill health; must be sold. See owner, telephone Oakland 1904. H. A. Jones, 2021 Telegraph ave.

$2000—LOT 100x80.
4 rooms and sleep porch, garage; good well, fruit trees; near school and cars; 4 blks. to S. F. trains. 366 14th st., Oakland.

$2350—E. OAKLAND; 5-rooms, all modern; going to country; must sell. Owner, F. J. Lyman, 3777 Broadway, Oakland; Pied. 1478 or Pied. 6320-J evenings.

$3250—New 5-room bungalow, modern; near S. P. and local cars; located on Hayes st., near Seminary ave.; about $500 cash; terms. Merritt 779.

$2300—A fine modern rustic bungalow on level elevated lot on E. 31st st., near 14th ave.; combination dining and living room, 2 bedrooms and cabinet kitchen; exceptionally easy terms. E. H. Nash & Son, 1st Nat. Bank bldg.

$2850—$500 CASH, $30 monthly, 4 rooms, lot 75x180.
$3250—$500 cash, $35 monthly, 9 rooms, 2-story; lot 50x125; just newly renovated, Melrose district.
J. McFARLAND.
3750 Foothill boulevard,
Corner 38th ave.; J car

$3500
Fruitvale 1½ story home, big lot, fruit and flowers, street work complete; $500 cash, $30 per mo. Owner, Lakeside 1934.

$3750
EASY TERMS
High-class cement bungalow, 5 rooms and sleeping porch; garage, nearly new; in first-class condition; newly decorated inside and out. Call 5615 E. 17th st. Phone Fruitvale 857W.

$3850
Piedmont bungalow of 5 rooms, cement exterior; fine location; near cars, schools, hwd. floors; all built-in effects; $500 cash, bal. like rent.
R. O. McCLINE, WITH
FRED T. WOOD.
701 Syndicate Bldg. Lakeside 243.
Open Sundays

FLATS FOR SALE

MODERN pair 6-room flats; $60 income per month. Box 9220, Tribune

TWO modern flats, 5-6 rooms, 2238 9th ave., cheap; easy terms. Merritt 721. Open for inspection.

1112-44 HOWE ST—4 and 5-room flat, income $516 per year; nets 18 per cent on $1400 equity, price $3900; one block to K. R. Chas. F. Brown, 1707 Broadway

$1000
Will handle this income proposition of two modern flats; hdwd. floors, large rooms; lot 40x115; garage; handy to street cars and Key Route; easy terms. Owner, 556 62nd st

BUSINESS PROPERTY FOR SALE

COR., 100 ft. on Clay st. below 7th, Ala. 1788J. Brick improvements.

LARGE house and lot; five apartments, always rented; good income for woman. Phone Oakland 6946.

FRUITVALE REAL ESTATE

$3000: BEAUTIFUL modern bungalow 6 rooms, sleeping porch, cor., 50x130, fruit, garage; will sell furnished; selected materials. Piedmont 6496-W.

MELROSE REAL ESTATE.

A GOOD poultry ranch; city limits, facing 2 streets; 6-rm. house, out-buildings, garage; orchard; fenced; piped; 55x510; grape arbor; cash or terms. Box 9266, Tribune.

ALAMEDA REAL ESTATE

A BARGAIN—$2000 cash or easy terms, 5 rooms and bath, neatly furn.; large lot with chicken-yard; garage; fruit trees, berries, automatic gas-water heater, etc. Apply owner, 2025 Clement ave., Ala.; phone Ala. 2373-J.

BEACH home, Alameda; on Clinton av.; runs from Clinton ave. to bay of San Francisco; 2-story house, 4 nice bedrooms, beautiful lot 50x300, large shade trees, wharf, boating and swimming; sacrifice for quick sale; terms. Owner, 1812 Clinton ave. Ala 1788J.

BEAUTIFULLY furnished house of 6 rooms to lease 6 mos.; no children; references required. Adams & King, Agts. 2426 Santa Clara av., Alameda; ph. Alameda 2482.

5 AND 6-room bungalow, terms. 1332 High. Ph. Ala. 2570W.

HAYWARD REAL ESTATE

½-ACRE 6 miles east of Hayward; house of 2 large rooms, basement, all fenced; standard wire fencing; 6 fruit trees; reas. Box 11843, Tribune

COUNTRY REALTY

AN IDEAL CHICKEN, FRUIT, OR HOME RANCH.
Adjoining Hayward; sale or exchange; 1 to 5, 10, or 20 acres, on easy terms, and at right price; close to city, with telephone, water and electricity throughout the tract.
Here is a chance to get a nice little ranch at the right price and terms to suit.
Write, call or phone for appointment.
CHESNEY & CLANCY
314 Syndicate Building, Oakland.
Lakeside 16

A SMALL place near Walnut Creek with 12x16 cabin; good soil, 10 min. walk to sta.; whole price $475, nothing down, $10 per mo. W. G. Appleton, 3777 Broadway. Phone Pied. 1478. Evenings, Berk. 3488W.

BUYER GETS THE CROP
Fruit ranch of 17 acres for sale. Peaches, pears, plums. 1704 trees; trees planted in 1914; two wells and 4-room cottage; place fenced, located on State highway 25 miles from Sacramento. Price $350 per acre.
P. L. HOWE.
1812 Dwight Way, Berkeley, Cal.

"LAND SEEKERS"
20-40 or more acres rich tule bottom land, level, irrigated, artesian wells for late summer irrigation; soil rich silty clay loam; soil certificate for protection; terms only $17.50 per acre cash; free trip by automobile. Call in for booklet. Close to town.
See Valley Garden Farms, 229 14th st., Oakland, Cal.

IF YOUR RANCH
IS CLOSE TO THE CITY
you can lay the foundation and gradually build it up while still earning good wages.
FRUITVALE ACRES
are close in, near car line and schools. The soil is rich and well adapted to fruit and garden, chickens and rabbits. Low price, easy terms.
H. H. MILLS.
Realty Syndicate Co., 10th Floor, Syndicate Bldg., Oakland; Lakeside 1690.

FOR SALE or trade on Oak. res prop. Eureka timber land, heavy growth pines and white oak, $25 per acre; 40 acres up to 280 acres. What have you? Box 9234, Tribune.

MESA GRANDE, on Russian river bank; 2 country homes for sale; all conveniences; fruit, berries; 4 lots; fine view; bargain. Box 9097, Tribune.

MY hog and dairy ranch, equipped and stocked; ½ miles from Oakdale, San Joaquin valley; 23 acres dandy alfalfa, 22 acres corn; on main ditch; good fruit and nut land; beautiful mountain view; priced low; will produce $5000 a year; owner will be in Berkeley for few days; will call on you; [illegible] 2271W.

COUNTRY REAL ESTATE
Continued

OWNER HAS MOVED TO SAN JOAQUIN VALLEY.
3½ acres on highway near Santa Cruz; 6-room furnished house; good outbuildings; chicken house for 300 hens; good well of water; magnificent view; good soil; will sacrifice for cash.
E. C. JEFFREYS.
Phone Oak. 2160. 1706 Broadway

SMALL country home-place near Hayward; level garden soil, 5 minutes walk to station; commute $4.50 mo.; American neighbors; full price $350, nothing down, $5 month. B. E. Sweet, 3777 Broadway, Oakland; Pied. 1478; Piedmont 6320-J evenings.

"STOP"
paying rent and build on that lot of yours; let us show you the plans of houses we build; $1400 up; nothing down. Box 8550, Tribune.

10 ACRES 3¼ miles west of Orland, rich loam soil, no alkali or hardpan; this land is nicely leveled, in alfalfa; first crop this year sold to the Alfalfa Meal Mill right out of field, $12 per ton not baled. There is telephone and mail service; creamery truck goes by daily. This is a fine dairy, hog and poultry ranch. Everything is ready but buildings. Is in a prosperous community and there are no foreigners. The land will grow anything that will grow in the State of California. Within one-half mile of school on good roads.
Price $2250. Terms one-fourth cash, balance to suit purchaser.
Hundreds of pieces like the above to choose from—some larger or smaller. Improved and unimproved.
Free literature. Kingsland, 7a Bacon Bldg., Oakland, Cal.

REALTY EXCHANGED

FOR EXCHANGE.
Six rooms and sleeping porch, two-story; hdwd. floors, furnace, strictly modern. Will exchange for small ranch near Concord, Napa or San Leandro.
E. C. JEFFREYS
Phone Oak. 2160 1706 Broadway

FOR MICHIGAN PROPERTY
Fine large house and barn; half-acre lot, some fruit; on main street of Michigan manufacturing town for property in east bay dist. all clear, rents for $50. Inquire 2240 Dwight way, Berkeley.

4 OR 5 ACRES, improved, in city school district, 2½ miles east of court house, in Stockton, will trade for improved acre or large lot close to cars and school, Oakland or vicinity. J. A. Salter, 1519 Poplar st., Oakland, 10 a. m. to 2 p. m.

80 ACRES improved dairy and alfalfa ranch 4 miles good town; Sacramento valley; exch. for small res. bay dist. Call 1 to 7 p. m.; going back to place in few days. 3926 Lyon ave.

$12,000—9-rm. house, slpg. pch., garage, furnace, large yard, lawn, close in, mortgage $4750, want clear 6-r. bng. nr. S. P. Box 9209, Tribune

REALTY WANTED

A—MAKE YOUR LOT PAY
We build on your lot. We furnish money. Phone, we call. Calif. Builders Co., 1534 Franklin st.; Lake. 2428

A 5-RM. and slp. porch, or 6-rm. bung. 4th ave. or Lake dists. or Piedmont, will pay cash, must be located at once. Owners only. Box 9337. Tribune.

BROADMOOR PROPERTY.
Private party desiring to buy in Broadmoor wishes to deal with private owners. Give brief description and lowest price. No agents. Box 9416, Tribune.

CASH BUYER
wants 4 or 5 large-room bungalow, restricted district Melrose Heights. Must be one built for a home; hardwood floors, built-in effects; might take furnishings also. If you want all your money in one payment, make price at cost value and I will take it. Address Cash Buyer, Box 9123, Tribune.

FRUITVALE—Quick sale. List with Clarke & Co., 3231 E. 14th st. Phone Fruitvale 2078

IF YOU really want to sell your real estate call at 414 15th st.

MODERN 5 or 6 rm. bung., substantial cash payment if bargain, state details and location, no agents. Box 8949, Tribune.

WANTED
We Will Buy Your
OLD COTTAGE OR HOUSE
and Pay You CASH.
STERNBERG & STEIN,
1429 BROADWAY, OAKLAND

WANTED
Have a cash buyer for pair modern flats between Telegraph and Broadway on east of Broadway. See me at once.
GEO. M. DAVIS, WITH
FRED T. WOOD,
701 Syndicate Bldg. Lakeside 243

WANTED—Small acreage of alluvial soil, bay region; dependable pumping plant. Room 308, 417 Montgomery st., San Francisco.

WANTED—Small ranch; small house will do, nr. depot; state lowest terms, sale or lease. Box 8947, Trib

WILL pay cash for real estate bargains. Box 11551. Tribune

AUTOS FOR SALE

A 1917 Super Six Hudson, in perfect condition, a 1916 Hupmobile, good tires, machinery O. K. Phone Fruitvale 1223.

A—FORD roadster; excellent cond.; cash or terms; no dealers. 2056 Auseon ave.

A—DANDY BUICK Roadster, light, starter, new paint, cheap. 5626 Bdy.

A CLASSY little Briscoe, looks and runs like new, very cheap. 3247 E. 14th st.

A MAXWELL tour., first-class cond.; new, reas. and cheap. 285 12th.

A FORD cut-down; very classy; new paint; bargain. 285 12th st.

BEFORE buying a new car ride in a Liberty Six. It rides differently and drives differently.

BUY APPRAISED CARS ONLY
Insures dollar for dollar protection to buyer and owner. Call for registered list. Corgiat-Thomas Service, Appraisers. 2869 Broadway. Oak. 1370.

BUICK Six, 1918, touring, perfect condition, driven 7000 miles; new top. Call evenings after 6 p. m. at 71 10th st., apartment 1.

BUICK, 1918, 7-pass.. A1 condition; special top, plate glass sides and rear, 6 tires. Oakland 6828.

BIG reduction; new, second-hand and retread casings; all sizes, cords and fabric. 2729 Grove st.

BUICK light four touring, 1918; like new; a bargain. 2724 Chestnut st

Come to Wm. L. Hughson Co.
24th and Broadway, to have your Ford equipped with a set of Shaler road lighters, which pass the highest test and give the best light

CHANDLER 1918, $1290; this car is guaranteed in good condition; private owner; snubbers, bumper; several extras. Piedmont 462

CHANDLER touring car in first-class condition, newly painted, special top, wire wheels, 1 extra; air-shock absorbers. 1717 Broadway.

CADILLAC, 1913 model; excel'nt con.; bargain for cash. 1717 16th ave.

CLASSY cutdown bodies built to order. 810 Harrison st.

CHARMER roadster for sale, first-class condition. Inquire at Stadium Garage, 321 11th st.; a great bargain.

FOR SALE by private party, Overland roadster; A1 condition; $385 cash. Call Holleman, Ph. Oak. 5645.

AUTOS FOR SALE
Continued

CADALLAC COUPE,
Late style, 4-passenger, in excellent condition, good tires; all latest improvements; $750; snap for cash. Phone Owner, Alameda 762

DODGE touring, latest model; seats arranged for sleeping; car in splendid condition, sacrifice, $250 down balance as you please. 569 Golden Gate Ave.

DODGE, 5-pass., A1 shape, 2 bumpers, spotlight mirror, 2 extra casings, must be sold immediately; owner is going north. Phone Piedmont 6566-W.

DODGE, late '17, $875, practically good as new, 5 good tires, everything in A1 condition. R. M. Card, with Laufer, optician, 467 14th st., also 683 23d.

FOR SALE—1919 Chevrolet, run 5000 miles, oversized tires, large steering wheel and extras, $650 cash. 1028 51th av.; ph. Fruitvale 2086J.

FORD touring, fine condition, late model; bargain. Mott's Garage, 38th and Telegraph.

FORD, 1918; dandy condition; quick sale, $450. Pied 2838. 4234 Montgomery st.

FORD, 1918, for sale, good condition. 582 Isabella st., Oakland, evenings

FORD truck 1917, new solids, overhauled. 2116 Central ave.; Ala. 593.

FORD touring, almost new, very reas.; terms if desired. 2724 Chestnut st

FORD TOUR, late model; excel. cond., $450. E. I. Veitch, 2820 Broadway.

FORD touring car like new, cash or terms; no dealers. 2025 Auseon ave.

FORD—Mechanically right, trade considered. Call after 5. 582 23d st.

HUDSON, 1917 Sedan; splendid condition in every respect. Must be seen to be appreciated. This car will sell for much less than its value, terms. Car at 348 Golden Gate.

HUPMOBILE
First-class condition, will sell reasonable. 147 Harrison st.; Lakeside 4182

HUDSON SIX-40, $150, for quick sale. Ninth St. Stables, near Clay.

I WILL trade my late model light touring car in good condition for good equity in Oakland home. 2247 E. 14th st.

LATE Chevrolet roadster, new tires and battery, fine condition, bargain, $525. Apt. 3, 608 22d st.

LATE model 5-passenger Overland, good order; new rubber. 1600 West 7th st. Phone Oakland 6886

LATE model Franklin roadster. 2220 San Pablo ave.

MAXWELL touring late '17, A-1 condition. Call Manager Hotel Royal before 6 p. m.

MAXWELL Touring car; good shape; extra tires; $175. Berk. 1363

NEW 1918 Oldsmobile model 45, run 3000 miles, must be seen to be appreciated, price right, will take small car in trade. 2217 Grove st.

ONE 5-passenger automobile in good condition, good rubber and good paint; a snap; $225. 3218 Football blvd. Fruitvale 1243.

OAKLAND AUTO BROKERAGE CO. will buy your car or sell it on a 10-day option. 1717 Bdway; Oak. 6503

OVERLAND 1917 Roadster, A1 shape, $600, terms or cash. 2800 Broadway

QUICK SALE—1914 Studebaker 4, $475; good condition, will demonstrate. 722 17th st.

REGAL underslung roadster $275; newly painted, good tires, fine running condition.
Cadillac, cut-down, $150
Buick touring, newly painted, good tires; $250
Regal touring, Bosch magneto, good tires, $275. 1717 Broadway

SEE THE NEW
BRISCOE—$1150 HERE
PACHECO AUTO CO.,
2901 Broadway, Lakeside 19[illegible].

STUDEBAKER 1915, 5-pass., touring; overhauled and refinished; electric lights, starter, good rubber; must sell by Sunday night. Price $370. Left at 569 Golden Gate.

STUDEBAKER 6, 1917; good condition, $650 cash. 1282 26th st.

STUDEBAKER, 5-pass., A1 cond., $100, C. H. Gish, San Pablo and Cutting bd.

WRECKED delivery Ford for sale. Call Alameda 101 before 6.30 p. m.

WILL pay cash for light touring car or roadster. 3217 E. 11th st.

1919 FORD, new, excellent condition; must sell at a sacrifice. Call O. Graham, 9801 E. 14th st.

2-TON Dort truck, 1st class cond., sac. $1200. 1000 Wood st. Lake. 4384.

1913 OVERLAND Touring, wonderful shape, terms. Mr. Davis Lake. 783, 9 to 12 a. m.

1914 POPE Hartford, new paint, good condition. $260. 3622 E. 10th st., Oakland.

'14 HUP, Westinghouse str. and lts. $500. Ala. 1788J

1918 CHALMERS 5-pass., special top; good condition, $1200, terms. Merr. 2290

1917 CADILLAC—7 pass., refinished. Inquire at 140 12th st.

1918 Chevrolet 490 touring $425 cash. Call 4301 Telegraph after 6.30 p. m.

1918 BABY GRAND CHEVROLET; excellent condition. Merritt 881

1919 CHEV., 5000 miles, good cond., terms. Mr. Davis, Lake. 783 bet. 9-12

$400 CASH will take my 5-pass. Overland, always kept in best mechanical condition; top and upholstering in good shape; full tool equipment; extra tire. See owner at 5001 Bond st.; phone Fruitvale 963

$100, ½ CASH, Overland 5-pass. touring car, guaranteed, good condition. A. E. Agnew, 2132 Broadway.

AUTOS WANTED

AA — Don't Sell Your Car
until we have figured on it. We positively guarantee to give you the highest price for any model auto in any condition. We sell used parts for all cars. Write, phone. Open Sun. a. m.
OAKLAND AUTO WRECKING CO.
1715 Broadway; phone Oakland 6503.

AA—WANTED a late model car, will exchange fine Piedmont residence site, 1101 Everett ave; Merritt 2358.

AUTOMOBILE wanted in exchange for $770 equity in 4-room modern cottage in Claremont. 2151 Center street, Berkeley

CASH buyer wants a light touring car. Phone Merritt 757.

FORD runabout or speedster wanted; give year, condition and lowest cash price. Box 9218, Tribune.

HIGHEST CASH PRICES PAID FOR LATE MODEL USED CARS.
AUTO MART
2033-61 Broadway. Ph. Oak. 968

LET US sell your car, get the best price of prices; free storage. S. Garage & Supply Co., 3271 E. 14th.

MUST get car quick, Buick, Oakland, Dodge prfd.; cash. 2724 Chestnut st.; phone Oakland 6645

OAKLAND AUTO BROKERAGE CO will buy your car or sell it on a 10-day option. 1717 Bdway., Oak. 6503.

USED CARS WANTED
JACK'S AUTO MARKET
1936 BROADWAY, LAKESIDE 537.

WANTED—To rent for some time by very responsible party, a sedan, or 5-passenger touring or town car of superior grade. Address M. Edwards, 131 Golden Gate ave., S.F. Ph. Prospect 2500.

WEST COAST AUTO CO.
I PAY MORE CASH than any dealer on Broadway for late model used cars. 2337 Broadway; phone Oakland 747.

WANTED TO RENT late model Limousine, by the month, by responsible party. Address Box 8819, Oakland Tribune.

WANTED—Late Dodge 5-pass.; have cash and E. Oak. marine lot, clear. Write or call, 1019 E. Santa Clara st., San Jose, Calif.

WANTED—An old Ford, in good condition. 1615 [illegible] st.

AUTOMOBILES WANTED.
Continued

WANTED—Good light automobile, not over $500. 5014 E. 14th st.

WANTED—One Dodge roadster, one Dodge touring. 3220 San Pablo av.

GARAGES
FOR RENT

PORTABLE GARAGES, SALE OR RENT. 1051 60TH; PIED. 748.

AUTO LOANS

LOANS, SALES, FINANCED.
TIRES SOLD ON EASY PAYMENTS
AUTO SECURITIES CO., 1706 BDWY.

AUTOS FOR HIRE

A—1919 NATIONALS, Hudson Super sixes, touring cars and Chalmers Sedan; all 7-pass., for all occasions, day or night service. Oakland 261.

A—FORDS without drivers, touring, rondsters, delivery. Bates & Steiner, 255 12th st. Oak. 635.

AUTOS rented without drivers; Chevrolets and Fords, by hour, day or week. 130 12th st.; phone Lakeside 783.

A 1918 7-pass. Haynes for hire, day or night; Sun trips special. Pied. 721.

CLASSY, comfortable Oldsmobile "8"; city or country trips; at your service; reas. Frtvl 2011 or Oak. 217.

FOR HIRE—7-pass. Super Six Hudson for rent, anywhere. Phone Fruitvale 1232.

LOCOMOBILE, 7-pss., day, night, driver; reas. 1000 Wood; Lake 4384.

OLDSMOBILE 1919, 7-pass., $2 hr., day or night, city or country. Pied. 2069.

TOWN or country trips in bay region; Hudson Super 6. Morgan, Oak. 1969.

AUTO REPAIRING

AAA—EXPERT REPAIRING OF ALL MAKES OF CARS; work guaranteed; $1.25 per hour. Reynolds & Devore, 2105 Franklin st., ph. Oak. 231.

Bicycles—Motorcycles

AND DON'T SELL
your motorcycle until you see us. Highest cash price paid for your motorcycle in any condition. Write or phone. Open Sunday a. m. First-class motorcycle repairing done. Motorcycle Salvage Co., 1715 Broadway, ph. Oak. 6503

BARGAIN—1916 Indian, elec. lts., tandem, also Twin Indian, Presto, Bosch mag.; would trade for car. 871 21st st.

READING STANDARD demonstrator, as good as new, terms. 2724 Broadway.

FOR SALE—Indian motor cycle; $75. 1164 W. 8th st., Oakland.

You Don't Have to Sacrifice
your motorcycle when you sell to us. We guarantee to pay 25% more money than other dealers for old and late model motorcycles, whether wrecked or in running order. Satisfy yourself. See others first, but don't sell till you get our figure. GLENN MOTORCYCLE & SUPPLY CO., 1751 BROADWAY, PH. OAKLAND 355. Guaranteed repairing, baked enameling done. OPEN EVENINGS AND SUNDAYS

1919 JOHNSON motorcycle, complete, A-1 cond., cash bargain; must sell quick. Mr. Jones, 1806 Telegraph.

1916 INDIAN power plus, just overhauled and used only 2 years. Call at 4106 Landen between 6 and 8.

1916 INDIAN motorcycle in No. 1 condition, snap; can be seen at 797 16th st. $150 cash

REALTY LOANS

ABUNDANCE OF MONEY.
A. V. LONG
LOANS ON Real Estate. Largest and OLDEST ESTABLISHED CLIENTAGE IN OAKLAND. 1436 FRANKLIN. Next Franklin Theater. Lake. 3559.

ANY AMOUNT on Oakland improved real estate. WACHS BROS., hours 9.30-11, 605 Union Savings Bank Bldg.

E. H. Lohmann
LOANS ON REAL ESTATE.
213 Union Savings Bank Building
13th and Broadway Oakland 1343.

F. BOEGLE Real Estate Loans. 1422 San Pablo ave.

KOENIG & KROLL
REAL ESTATE LOANS.
202 Bank of Italy Bldg. Oakland 258

LOANS from $100 to $2000 made promptly, flat or installment; no commission. Cruzan, 268 Bacon bldg., hours 3-5

QUICK LOANS 6-7% ANY AMOUNT.
MACDONALD & VINSON,
401 SYNDICATE BLDG. OAK. 5942.

MONEY WANTED.

PRIVATE party wanted to finance business deal, will require about $3000, good interest. Box 9302, Tribune

WANTED
From $40.000 to $50.000 to build apartments and stores on lot 100x120; 10-year guaranteed lease to cover investment. Key Realty Co., 40th and Telegraph avenue, Oakland.

$7000 ON $15,000 property in finest district in Oakland, part of money to be used for added improvements; will add 25% to present value. Box 9347, Tribune

MONEY TO LOAN.

THE SAN FRANCISCO REMEDIAL LOAN ASSOCIATION.
U. S. Mint. Phone Kearny 5349.
Money to loan on pledges of diamonds, watches, jewelry and other articles of value at 1% per month.
Money to loan on chattels, consisting of household effects, furniture, pianos, etc., at 1% a month on unpaid balances, 1% fee.
Transactions held confidential.
Chattel loans also made in Oakland, Alameda and Berkeley.

LOANS.
To working people and others, if in need of money, see us. 942 Market st., S. F., Room 401.

Money loaned on diamonds, Liberty bonds; high prices for old gold, silver. 900 Broadway, N.E. cor.

HOTELS, ETC.
FOR SALE AND LEASE.

A— $550—BARGAIN
9-rm. hkpg., rent $25; Grove st., just listed; pick up
$1000 handles 15 rms.; Jackson st.; elec.; rent $40, clears $90 and best apt
$1500—15 rms.; apts.; separate meters; elec.; private baths
MITCHENER, 252-253 BACON BLOCK.

APTS., 34 rms., all 2s; close in; elegantly furn.; clears $200; $4000. Mer. 2118.

BARGAIN—17 rms., hkpg.; 2 gar.; rent $35; 12th st.; clears $75, $900. Mer. 2148.

BEAUTY—7-room flat, cor. Grove; rent $27; best furn.; $750. Mer. 2148.

LEASE and furniture small apartment house, with income of $170 a month and apart.; $2250 cash; $2500 terms, no agents. Box 11844, Tribune.

DANDY BUY—14 rms., hotel, Broadway, rent $50; clear $130; $1000, terms. Mer. 2148.

FINE cor., 33 rms., hkpg.; 2s; rent $100, income $288; $1500 handles. Merritt 2148.

GOOD buy, 16 rms., hskpg., 1 floor; rent $40; elec.; clears $100. Mer. 2118.

ROOMING house suitable couple; income $120; low rent. $850. Oakland 4877.

$500 and up, furn. apt. houses that make good homes. Holm; Merr. 2148.

APARTMENT HOUSES, HOTELS, ROOMING HOUSES FOR SALE AND LEASE—Continued

WILLIAMS, 366 14th St.
FOR MODERN APARTMENT HOUSES, HOTELS AND ROOMING HOUSES IN ALL PARTS OF OAKLAND.

$1000 Cash, Balance $500, Terms
40 ROOMS, 1, 2 AND 3-ROOM APTS. SEPARATE METERS. RENT $2.50 PER ROOM. ALWAYS FULL. CLEARS $200 AND OWN APT.

$425
9-ROOM TRANSIENT HOUSE; RENT $25; CLEARS $60; CLOSE IN; ON HARRISON ST.

$600
7-ROOM HOUSE ON HARRISON ST., 2 GARAGES, LARGE YARD; RENT $30.

$1900—Half Cash
APARTMENTS AND RMS., FURNITURE AND CARPETS GOOD; CLEARS $125 MONTHLY; CORNER 100x100; FLOWERS AND TREES.

$1500
SWELL HOME, LAKE DISTRICT; STRICTLY MODERN; FINE FURNITURE AND CARPETS; CLEARS $75 MO. AND OWN 6-ROOM APARTMENT; RENT $57.50.

$1550
17 ROOMS, ALL APARTMENTS, ON JACKSON; RENT $40 PER MO; FINE CONDITION; LARGE YARD; CLEARS $100 MO., $1000 CASH; TERMS FOR BALANCE.

$7500
APARTMENT HOUSE ON BROADWAY, STRICTLY MODERN, WALL BEDS, BEST OF CARPETS; RENT $5.75 ROOM; CLEARING $350 AND OWN APT.; ALL CASH.

$800
11 ROOMS, CORNER; UPSTAIRS; LIGHT HOUSEKEEPING; RENT $40. GOOD LEASE; CLEARS $60 MO. AND OWN APT.; $500 CASH WILL HANDLE.

WILL MAKE LOANS ON ANY HOUSE I SELL.
WILLIAMS, 366 14th St.
Oakland, Cal.

Plenty Time if You Hurry
$1200—27 rooms; apts.; rent $60. This place is very well furnished. If you are in the market see this at once. E-591

REALTY EXCHANGE
1506 Webster st., Oakland.
1034 Mission st., San Francisco.

20——ROOMS——20
Hotel, well located, clearing better than $100 month; good lease, elegantly furnished.
HONEST JOHNSON, OF COURSE,
555 19TH ST. AUTO SERVICE.

APARTMENT HOUSES, HOTELS, ROOMING HOUSES WANTED.

WOULD like to buy the furnishings of a 10-room house or more, suitable for a home and renting rooms; owners only. Box 11146, Tribune

BUSINESS CHANCES

A GOOD PAYING GROCERY—Plate glass front; stock and fixtures at invoice; about $1600. Store and modern 5-room cottage on lot 50x150. Real estate $3600, one-half cash, balance 6%. Bargain for one wishing good home and business; all in one. Owner must go east. H. B. Wolfe, 1110 98th av., Okld

BARGAIN—Restaurant for sale; cheap rent; $2200. San Pablo ave., cor. 22d.

BARGAIN—Well equipped cafeteria, nr. Moore shipyard. 121 Adeline.

CANDY STORE, with cigar store in connection, receipts $600 month; 5 living rooms; rent $20; two-year lease $750. 846-848 Lincoln, Ala.

CANDY factory for sale; good proposition; $600. Call at 1169 53d st.

DYEING and cleaning business. 4493 E. 14th st., Oakland; call evenings.

FIRST CLASS cleaning and tailoring establishment for sale reasonable. 1206 7th st.

FOR SALE, bargain; ½ interest in restaurant, good location and business established 6 years; gone to Europe. 1825 E. 19th st., in rear.

FOR SALE—Furniture business, elegant stock; new and used goods. 4824 E. 14th st. fine proposition.

GOOD country newspaper and job office for sale cheap; $800 cash; in healthy community. Apply to J. H. Perry, 5410 Laverne ave., Oakland, evenings.

I SAVED THIS FOR YOU
$2650—Reduced price, candy and soft drinks, side line fancy groceries. Player piano, stock inventories full amount of price. Clears $70 to $80 week.

REALTY EXCHANGE
1506 Webster st., Oakland.
1034 Mission st., San Francisco.

IF YOU NEVER VENTURE NOTHING GAINED
Business at best is a venture. Here is an excellent venture. Thousands made rich. Oil leases, $25 acre. In Texas field. New wells coming in. Attractive club offers. See Forbes, 1756 Broadway; phone Oakland 1654, or 1770 Broadway evenings. Apt. 111.

MUST sell at sacrifice, $175, lunch counter near shipyard; good paying business. Box 9237. Tribune.

INVEST $2000 in candy and ice cream factory and take charge of retail store; lady or gentleman. Box 9230, Tribune.

NEIGHBORHOOD grocery store; good location; cash business, 3 furn. lv. rms.; near S. P., K. R. lines. Pied. 3729-J. 1435 Alcatraz av., S. Berk.

WANT active party to take one-third interest in garage and large repair shop. Do not inquire unless interested. The owner. Box 8532. Trib.

WE are opening a branch; would like a reliable, energetic woman to take an interest; bona fide; capital required, $2000. Box 11718, Tribune.

WANTED—Live man in good pay, fertilizing bus. 2753 San Pab., Berk.

$500—ONLY—$500
Bakery and ice cream store clearing $150 month; close in; sickness compels sacrifice.
HONEST JOHNSON, 555 19TH ST.

BUSINESS WANTED.

WANTED—Interest, with services, in a live grocery store or hotel in good locality. Box 9126, Tribune.

MISCELLANEOUS
FOR SALE.

A-UNREDEEMED PLEDGE SALE-A WATCHES, diamonds, lavallieres, rings, guns, cameras, musical instruments, for amount loaned and interest. City Loan, 916 Broadway, Oakland 6145.

APRICOTS
$2.00 and $2.50 a box. 11060 Apricot st., Stonehurst; No. 8 car to 107th ave.

APRICOTS, $2 box, and Bartlett pears; bring your box. 5737 Noble st., near 57th ave.; phone Elmhurst 498.

APRICOTS and plums for sale. 1515 54th ave. Call after 1:30 p. m.

APRICOTS, plums for sale. Anderson Ranch, Stanley Road; Fruit. 1037-W.

A good farmer's saddle cheap. 2510 11th ave., take 8th-ave. car.

BARGAIN on slightly used 1-minute electric washer. Call at 2345 Fulton st., Apt. 4, Berkeley; 9-12 or after 6 p. m.

DETROIT Jewel gas stove; used 4 mos.; leaving city. 556 29th st.

FOR SALE—Apricots, Elmhurst, 1961 96th ave., cor. Olive st.

LARGE oil painting by well-known artist for sale; reas. Oakland 3080.

FOR SALE—MISCELLANEOUS
Continued

ELECTRIC washers sold on terms same as laundry bills, as low as $1.25 per week; free trial given; Vacuum cleaners, Hoovers, Eurekas, etc., sold on terms, $1 per week; also used machines as low as $5. L. H. Bullock Co., 1538 Broadway; ph. Oakland 6183.

GARDEN HOSE, ½ and ¾ inch, good quality, 100,000 feet; also belting, all sizes, much under wholesale price. H. Silverstein, 514 Webster.

MANURE for garden and lawn, six sacks $2.50. Ashby Nursery, Berkeley 1476.

LUMBER,
ALL WIDTHS, ALL LENGTHS, $18 M.
DOLAN BROS. WRECKERS,
2936 SAN PABLO AVE.

MUST SELL my electric washer at $20 less than cost. Mr. Brunk, 1214 Rose st., Berkeley.

NEW cider press for sale by private party. Phone Oakland 7679.

NICKEL-PLATED candy case. 2518 Grove st., Berkeley.

POOL TABLE, size 4x8, high grade outfit. 5357 Broadway

PAINTER'S falls and staging. 2753 San Pablo, Berk.

RELIABLE WRECKING CO., new and 2d-hand lumber, windows, doors, shingles, roofing paints, etc. 5301 Adeline st.; phone Piedmont 3035.

RIFLES, revolvers, field glasses bought, sold and rented. 916 Bdwy.

REED baby carriage, fine condition. 2120 Woolsey; phone Berkeley 2775-J.

SPECIAL PRICE
Cement trays with legs, $9.50; copper coil heaters, $15.50; new open plumbing work done. 461 49th; Piedmont 1521.

SAND
Get the kiddies some sand and a sand box to play in. Phone Pied. 544

SCALE bargain, easy terms, 30-pound Dayton or Angledile, $40. 332 12th st., near Harrison.

SCALES, slicers, cheese cutters; bargains. 1972 San Pablo. Oakland 2120.

TWO light blue rugs, new, 9x12; price $30 for both. 731 E. 11th st., Oakland.

2 NATIONAL cash registers, French range, showcases, fixtures. 526 8th.

MACHINERY
FOR SALE

MACHINERY, boilers, motors of all kinds bought, sold, repaired or exchanged; welding and cutting done. We make a specialty of laundry repairs; buy and sell all kinds of laundry machinery and fittings. Terms given if desired. Money loaned on motors and machinery. Alexander Machine Works, 318-324 Broadway. Phone Oakland 1042.

PHONE LAKESIDE 2000. Motors bought and sold; special attention given to repairs, inspection, rentals. Kimball Electric Co. motor shop, 13th and Grove sts., Oakland

$1 for WATCHES, cleaned and guaranteed. C. M. Halsey, 1619 Telegraph.

BOATS AND MARINE ENGINES

FOR SALE—A 30-foot cruiser in first class condition. Apply 313 Filbert st., Oakland.

WANTED—MACHINERY

WANTED—Second-hand machines.
18x8 engine lathe.
26-in. drill press.
150-lb. power hammer.
Power hack saw.
Power shears
Small milling machine
Key way cutting machine.
Bolt cutter.
SPEAR-WELLS MACHINE CO.,
239 12th st

WANTED—MISCELLANEOUS

AA— ATTENTION —AA
Clothing Bought
Positively pay $6 and up for gent's suits. We also pay high prices for ladies' dresses, suits, etc.; we pay full value and call at once. Golden West Clothing Co., 503 7th st.; ph. Lake. 4185.

ATTENTION.
Private party buys diamonds, watches, gold, silver, rifles, kodaks, etc.; all business confidential. Oakland 6145

A Top Price for men's clothing; will call. Fischbach's, 527 7th st.; phone Oakland 2476.

A—DISCARDED clothing wanted; pay $6-$30 for gent's suits, according to cond. 461 8th st.: Oak. 5358.

ABSOLUTELY best prices men's, ladies', children's clothes. Muller, 530 8th, Oakland 6457.

CURTAINS to launder; work done first-class. Phone Alameda 3607.

DIAMONDS
OLD GOLD AND SILVER BOUGHT.
FULL VALUE PAID.
H. LOEB, MFGR. JEWELER.
467 13TH ST., ROOM 27.

I WANT agents for my windmill equalizers, wherever there are windmills; makes a mill start and run in the lightest breeze; sold on trial, fully guaranteed, and they stay sold. Sold direct where there are no agents. Address Lambert Skillman, 12 Fuller ave., San Jose, Cal.

TANK and tank frame; state size of tank and price. Box 8051, Tribune.

WE BUY old books for cash. Hardy's Bookstore, 915 Bdwy.; Oak. 4715.

FURNITURE
FOR SALE

A-1 wicker buggy, new, $25; range; fold bed; couch; chairs, etc. Oakland 4877.

ELEGANT 5-piece mahogany colonial post bedroom set; ivory bedroom set, leather couch, etc., cheap. Ph. Piedmont 2127-W. 5560 Broadway.

ELECTRIC washing machines, all makes on terms. Fillmore & Burpee Co., 1754 Broadway, Oak. 6678.

FOR SALE by private party, oak dining set; $32.50. At 2345 Waverly st.; phone Oakland 7679.

HANDSOMELY carved teekwood chair and table, Domestic sewing machine, $6. 1716 Webster st.

HIGH-GRADE furniture and rugs direct from factory to you; saving of 35%. 1324 Fruitvale ave.

ROBERTSON & SOLAX
HOUSEHOLD furniture for sale at 1119 West 12th st.

KINSEY FURNITURE CO.
can save you money by selling direct to you from wholesalers. Office, 649 Mariposa ave.; Pied. 4654-W before 1, after 6 o'clock.

NEW box couch, chiffonier, kitchen cabinet. 422 41st st.; Pied. 6029-W.

SPLENDID VALUES IN USED GAS STOVES AND WATER HEATERS. THE STOVE SHOP, 547 16TH ST.

TWO high oven gas ranges, almost new; reasonable. 1061 18th st.

1 SPRING MATTRESS and wooden bed, $10. Phone Berkeley 8074-W.

3 COMPTMT. walnut bookcase, scheval mirror, large oak dresser, brass bed, complete; baby's crib, sew. machine, oak screen, morris chair, Stickley rocker, arm chair, dining chairs. 603 28th st., nr. Grove

5 RMS. furniture, good cond.; cottage may be rented. 864 Athens ave.

9-PIECE quartered oak dining room set; table, 6 chairs, china closet, buffet; $100; sell as a whole or separate. Apply office, 823 Washington st.

STORED

Price reduced on furniture storage; separate rooms. F. F. PORTER, 1421 Broadway. Ph. Lakeside 1000.

FURNITURE WANTED

A GOOD price paid for your furniture and household goods. Get our prices before you sell. E. Bercovich, 531-533 8th st. Ph. Oak. 6989.

A PARTY wants to buy 3 rugs and 3 dressers in good cond. 4418 E. 14th st.; phone Fruit. 2193-J.

STOCKS AND BONDS. STOCKS AND BONDS.

WE BUY LIBERTY BONDS
BANK RECEIPTS PARTLY PAID BONDS

	(value)
WAR STAMS	$4.31
1st 3½, complete	$107.50
2d 4, complete	$100.65
3d 4¼, complete	$100.94
4th 4¼, complete	$97.97
5th 4¾, complete	$100.99

NEW YORK STOCK & BOND CO.
ROOM 401 BANK OF ITALY—449 12th St., Cor. Bdwy.
PHONE OAKLAND 1457. HOURS 9 A. M. TO 6 P. M. DAILY

LIBERTY BONDS
VICTORY NOTES
WE BUY AND SELL any amount, any issue. Call on us for quotations or data on Government, Municipal or Corporation bonds.

WM. CAVALIER & CO.
Member San Francisco Stock and Bond Exchange.
216-219 FIRST NATIONAL BANK BUILDING.
LAKESIDE 780. OAKLAND, CAL.

LIBERTY BONDS
AND ALL STOCKS AND BONDS BOUGHT AND SOLD.
Full Market Prices Paid
PARTLY PAID BONDS AND WAR SAVINGS STAMPS.
R. WHITEHEAD
STOCK AND BOND BROKER,
ROOM 207
FIRST NAT'L. BANK BLDG.
OAKLAND, CAL
Telephone Oakland 1281

Minney Pays More
Bonds—Receipts—Stamps
THE MINNEY REALTY CO.
436 13TH ST., NEAR BROADWAY.

CASH for War Stamps, receipts and
LIBERTY BONDS
F. BOEGLE, 1422 San Pablo ave.

LIBERTY BONDS BOUGHT AND SOLD
SPOT CASH OVER THE COUNTER.

First 3½s, complete	$107.38	$53.69
Second 4s, complete	100.52	50.26
Third 4¼s, complete	100.88	50.44
Fourth 4¼s, complete	97.94	48.97
Fifth 4¾s, complete	100.96	50.48

We Pay the Price You Should Get.
SECURITY BOND CO.,
201 BANK OF ITALY BLDG.,
11TH AND BROADWAY, OAKLAND.

LIBERTY BONDS
And STAMPS Bought for CASH.
J. NEAL HARRIS
H. T. BIRR
Insurance and Bond Brokers.
225 First National Bank Bldg.
PHONE LAKESIDE 593.

LIBERTY BOND COUPONS CASHED. LOANS made on Liberty bonds, W. S. S., any amount; pay as you like. Geo. W. Butler, 1106 Broadway, room 201.

FURNITURE WANTED
Continued

AAA—WANT to buy from private family, furniture and furnishings of complete bungalow or flat in good cond.; pay cash, take possession at your convenience. Berk. 997-J.

A—I need furniture for 4 rooms in good cond.; will pay good price for it. 4418 E. 14th st., phone Fruit. 2193-J.

A LADY wants to buy house of furn., whole or part; must be reas. Ph. Piedmont 4237W for appointment.

FURNITURE WANTED—We give you more for your furniture and household goods than you can get elsewhere. J. A. Munro & Co., 1007 Clay st.; O. 4674, 911 Phelan Bldg., S. F.; Douglas 641

PARTY wants furniture, carpets, rugs, sewing machine, stove, etc., for cash; any amount. Call Fruitvale 1232J.

PARTY needs 50 rooms general furniture, carpets, rugs, stoves, etc.; small or large lots; cash. Phone Oak. 2036.

KIST pays the highest prices for furniture and household goods, or exchange new for old. 512 11th st.; Oak. 3787.

THE DESK STORE buys and sells office furniture. 1805 San Pablo ave.; phone Lakeside 1075

UNITED FURNITURE CO., INC., pays highest prices for used furniture, store fixtures. 801 Clay; ph. Lakeside 2924.

WE pay 25% more for furniture, household goods, etc., than dealers. Mysel & Mysel, Auctioneers, 363 13th st., near Franklin. Ph. Okld. 4479. Try us.

PIANOS, ETC.
FOR SALE

A-1 up-to-date $200 talking machine, latest records, $95, terms. 947 56th.

BIG BARGAIN—Mahog. upright, and bench; finest cond., action; must sell before Aug. 1, no dealers. Box 9130, Tribune

BARGAIN—Upright piano, cash; in perfect condition. 1308 79th ave

BUY A PIANO—You can buy a piano here for $6 a month. Girard Piano Co., 3rd floor, 517-519 14th st.

HEAR the SOLO TONE BEHNING PLAYER PIANO before you decide on buying. Girard Piano Co., 3rd floor, 519 14th st.

MAH. PLAYER, standard make; 60-rolls, bench, cost $900, for cash $290, no dealers. 502 18th; Lake 4793

PLAYER PIANO, music and bench, almost new, used for demonstration only; price greatly reduced, terms; $50 (cash or Liberty bond) and $15 per month. Paige Piano Co., 1600 Clay.

PIANO for sale, fine instrument; perfect order, only $150. 3529 16th st., San Francisco.

PIANO—Emerson square; very good tone, action and condition; sacrifice, $75. 4465 E. 14th st.

RENT A PIANO—Good upright, $3 a month and up. Girard Piano Co., 3rd floor, 517-519 14th st.

UPRIGHT pianos for rent, $3 per month and up. Paige, 1600 Clay.

VICTROLA, mahogany; new; cost $60, $45 with records. Oakland 1258, mornings.

WONDERFUL tone upright piano, good shape, $80 cash. 502 18th st.; Lake 4793.

WEBER piano, with beautiful tone; cost $625; cash $200. 502 18th, Oak.

YOU can have a good upright piano in your home for $3 a month and up. Girard Piano Co., 3rd floor, 519 14th st.

$50 CASH will buy a good practice piano; small upright. Girard Piano Co., 3d floor, 519 14th st.

$175 latest Edison diamond disk phonograph for $145, with records. 684 35th.

$900—88-NOTE electric player, rolls, beautiful shape, snap. Box 9301, Tribune.

WANTED.

CASH for player or piano for dance hall. Mr. Cann, Lake 4793.

PRIVATE party pay cash for 88-note player-piano; give particulars. Box 8548, Tribune.

PAY cash for piano; upright or player; no dealers. 3420 Market.

PRIVATE family will store piano for use of same; refs. Berk. 3785-W.

WISH to buy inexpensive upright; good condition. Oak. 6239.

WOULD store good piano for use; adults; ref.; may consider buying later. Box 11846, Tribune.

WILL exchange my pedigreed Havmlayns rabbit for Victrola. Elm. 374.

PETS

AIREDALE, spayed; has 4 years' training for deer; can give best of reference. Box 11845, Tribune.

BOSTON terriers, black Cocker Spaniels, Toy Fox terriers, Airedales, Persian Angora kittens. 4028 Grove. Pied. 7602.

CANARY singers, $3.50 and $5; also cages and aviary cheap. 6409 Hillegas. Pied. 6475W.

DEER hounds, well broken, also pedigreed pups. Dan Greenwood, Niles.

ENGLISH bull, Gordon setters and Airdale pups. 2609 E. 14th; Fruitvale 203.

PEDIGREED airedale bitch, 2 years old, for sale; $35 and assurance of a good home. Apply 280 Mountain ave., Piedmont.

BIRDS, CATS, DOGS (PETS).
Continued

PERSIAN kittens, pedigreed, 2 mos. old. 2218 Browning st.; Berk. 4447-J

POULTRY—RABBITS

BARRED Plymouth Rock cockerels and pullets, right for next season's mating. R. H. Benedict, 1526 Clark st.; phone Piedmont 5148-J.

BLACK Minorca, Brown Leghorn, R. I. Red pullets for sale. Call up Oakland 2968

FOR SALE—1 B. R. rooster 6 mos.; 4 Shepherd Ancona hens and 1 rooster. 578 Maud ave., San Leandro.

FEED While it lasts, brain, $1.50 sk. Mitzman, 619 Wash'n; Lk. 539

FOR SALE—2 large Broody hens, $2 each. 1026 E. 14th st.

JUST received 900 to 1000 pullets, 7 to 9 mos. old, for sale at sacrifice. Fred Diehl, 321 Franklin; Lakeside 464.

INSIST on Phoenix Scratch and Egg Foods. Best Results. All Dealers.

RABBITS, pullets and Silver Runt pigeons for sale cheap. 5143 Wadean place, off 55th ave. and E. 14th st.

FOR SALE—9 hens and 14 young chickens, cheap. 1142 53d st.

VARIETY popular breeds laying hens, pullets, hatching eggs; table poultry, fat hens, roosters, rabbits. 4169 Kanning Fv. 2831J.

WANTED CAPONIZING
Which, tender, peaceful capons or tough, troublesome roosters? Starve Friday night to Sunday morning; breeds, 1-lb. large, 1½ lbs. Phone Berkeley 5020 evenings. 3011 Shattuck ave.

DAIRY—POULTRY SUPPLIES

$3.16 A YEAR, NET
Profit on a hen. 500 fowls on a city lot. Eggs and poultry never so high. Our expert will tell you how to put your basement and back yard on an earning basis with the SIMPLICITY COMBINED HATCHER and BROODER. It is the last word in incubation under small unit system. Mandy Lee, Jubilee, Petaluma Incubators. Your choice of Hot Air, Hot Water and Electric Incubators and Brooders, Green Feed Cutters, Feed Grinders, Green and Dry Bone Mills, Root Cutters, Sprayers, Leg Bands, Poultry and Rabbit Remedies, Poultry Feeds.
DAIRY SUPPLIES.
Cream Separators, Milk and Cream Coolers, Tanks, Milk Pails, Churns, Milk Bottles, Brushes, Bottle Caps, Washing Powder, Gas Engines, Cider Mills, Pumps, Scales. Carbola, a disinfecting white paint for chicken houses, stables, outhouses, fences, trees (no lime), nothing else so good.
OAKLAND DAIRY SUPPLY CO.,
404 Eleventh St., Opp. T. & D. Theater.
Phone Oakland 7151.

LIVE STOCK

1 FRESH COW for sale. Inquire 201 12th ave.

7 GOATS, from good stock, 4 to 18 months old, $10 and $15; also two nice Toggenbergs cheap; good start for some one. 2235 San Pablo ave., Berkeley, will deliver.

HORSES AND VEHICLES

HORSE, buggy, harness, wagon, $65. 7640 Lockwood, off 73d ave.

WANTED—Gentle pony for child; state price, also full particulars. Box 11541, Tribune.

SEWING MACHINES

NELSON buys, sells, rents and repairs all makes of sewing machines. 611 14th st., bet. Jefferson and Grove. Phone Oakland 1714.

RENT A SINGER—New Singer store 1710 San Pablo ave., opp. American Theater; largest stock used machines in Oakland. Lakeside 2713.

TYPEWRITERS

American Factory Rebuilt Typewriters
All makes. All prices. Typewriters rented. Special rental rates to students. Non-visible, 3 mos., $6; visible, 3 mos., $7.50 and up. First rental paid will apply on purchase price of machine selected.
AMERICAN WRITING MACHINE CO., Inc., 506 Market st., S. F., Douglas 649.

CALL UP OAKLAND 9219.
Oakland Typewriter Exchange, No. 436 15th st. If you want a first-class rebuilt or rent machine; also A-1 repairs. Oakland Typewriter Exchange, 436 15th st.

Too Late to Classify

THE STOVE SHOP
Repairing, gas stoves rebuilt, water heating. 547 16th st.; ph. Oakland 3298

THIS STYLE OF TYPE
costs twice as much as THIS. It is four times as effective. Use it as a heading to give force to the big selling point of your advertisement. Ask the clerk.

ISTRIAL NEWS EAST AND WEST : : SHIPPING : : DAY'S EVENTS IN WORLD OF FINANCE

New York Stock Exchange to Be Closed Saturday

NEW YORK, July 31.—The stock exchange will be closed Saturday to give clerks a chance to catch up on the rush of work.

APRICOT PICKING SPEAKER'S TOPIC

Picking of Alameda county's banner apricot crop will be finished within the next ten days, according to local wholesale commission merchants. The market is still fairly well supplied with Noorpark and Blenheim apricots. Most of the fruit is of good quality.

Harvesting of the early peach crop is about over and picking of late peaches will soon be in progress. The late peach crop is fully as fine as the early variety, according to reports from growers. Indications are that large quantities of late peaches will be canned for export.

Loganberries and blackberries will soon disappear from the market for the season, but in a few weeks strawberries and raspberries will again be plentiful. Harvesting of the third crop of strawberries is expected to begin by the middle of August.

Early apples have reached a stage where they are being packed in standard boxes and graded by the tiers. Improvement in quality is reported.

MONEY MARKET

NEW YORK, July 31.—Mercantile paper, unchanged.

Sterling, 60-day bills, $4.32½; commercial, 60-day bills on banks, $4[illegible]½; commercial, 60-day bills, $4[illegible]; demand, $4.35¾; cables, $4.36½.

Call money strong, high 15, low 6, ruling rate 6, closing bid 15, offered at 6, last loan 15.

Time loans strong, unchanged.

BANK CLEARINGS

Oakland's bank clearings for today were $1,328,338.77.

SAN FRANCISCO, July 31.—All previous bank clearings records on the Pacific Coast were broken by nearly $60,000,000 when the San Francisco clearing house announced the July total as $633,273,022.84. The previous record was that of January last, which was $573,448,386.86. The clearings for today were $24,420,374.

METAL EXCHANGE

NEW YORK, July 31.—Copper quiet, electrolytic, spot, 23½c; August, September, 24c.

Iron, unchanged.

Lead, weak; spot, offered at $5.70; August, $5.75.

Spelter, weak; East St. Louis delivery, spot, offered at $7.50; August, $7.55.

SUGAR PRICES

NEW YORK, July 31.—Sugar unchanged.

COFFEE MARKET

NEW YORK, July 31. — Coffee: No. 7 spot, 24¼c, Santos, 31c.

Cotton Market

NEW YORK, July 31. — The cotton market opened steady at a net decline of 16 to 32 points. Favorable weather and the disappointing cables promoted scattered long liquidation. Later the trade bought moderately and the undertone was steady with prices ten to fifteen points below last night's close.

NEW YORK COTTON MARKET.

	Open.	High.	Low.	Close.
Jan	34.05	34.38	33.62	33.63-70
March	34.15	34.41	33.63	33.68-70
May	34.05	34.20	33.70	33.57-62
Oct.	34.10	34.33	33.52	33.60-70
Dec	34.35	34.50	33.70	33.00-05

LIVERPOOL, July 31 — Spot cotton opened in fair demand. Prices firm. Sales, 7000 bales. Futures steady.

Grain, Provisions

CHICAGO GRAIN MARKET.

Corn—	Open.	High.	Low.	Close
Sept	195½	195¾	193	193⅞
Dec.	169	169¼	163⅛	163⅞
Oats—				
Sept.	79¾	80⅜	78	78⅝
Dec.	82¼	82⅝	80⅞	80⅞

CHICAGO PROVISION MARKET.

Pork—	Open.	High	Low.	Close
July	55.20	55.20	54.30	54.40
Sept.	51.75	51.75	50.40	50.40
Lard—				
July	34.00	34.30	33.15	34.00
Sept	34.55	34.52	33.75	34.00
Short Ribs—				
July	28.50	28.50	27.65	27.65
Sept.	28.35	28.50	27.97	28.00

Advance in Price of Alfalfa Halted

Alfalfa sales during the past week through the Alfalfa Growers of California Inc., show prices obtaining for the grower of $18.50 to $21, according to grade and shipping point. There seems to be a present halt in the heretofore rapid advances. Consumers are disinclined to lay in stocks at these prices, and, too, many dealers and dairymen have been securing alfalfa from growers at much lower prices. The uninformed grower has suffered in this respect.

There is a general disposition throughout all the Western alfalfa districts to hold for still higher prices. There may be an element of danger in this course if followed too strictly locally, especially in view of the fact that the large dealers have been buying heavily of earlier cuttings at comparatively low prices and storing. These stocks will later come into competition with the growers' offerings.

Lines Lift Embargo on Shipments East

Southern Pacific steamship lines announced last night the lifting of the embargo on shipments east which has existed several weeks. The Sunset Gulf Route is now available to shippers via Galveston, Texas, and New Orleans. On account of accumulation of freight the embargo remains in effect against all southbound freight via Southern Pacific Steamship Company at New York.

E. F. Hutton & Co.
MEMBERS:
NEW YORK STOCK EXCHANGE
NEW YORK COTTON EXCHANGE
NEW YORK COFFEE EXCHANGE
NEW ORLEANS COTTON EXCHANGE
LIVERPOOL COTTON ASSOCIATION
CHICAGO BOARD OF TRADE
Private Wires Coast to Coast
Oakland Office, St. Mark Hotel
12th and Franklin Streets
TELEPHONE LAKESIDE 1971

STOCK-BOND EXCHANGE

BONDS.	Bid.	Ask.
S F Seawall 4s	4.50	..
Highway Serial 4s	4.50	..
S F Harbor Imp 4s	4.50	..
S F Municipal 3½s	4.90	..
do 5s	4.90	
UNITED STATES BONDS.		
U S Coupon 4s	..	108
U S Liberty 3½s	99½	..
do 1st 4s	94	..
do 2nd 4s	93½	..
do 1st 4¼s	95	95¾
do 2nd 4¼s	93¾	94
do 3rd 4s	93¾	..
do 3rd 4¼s	93¾	..
Victory 5th 4¾s	99⅝	..
do 5th 3¾s	99⅝	..
MISCELLANEOUS BONDS.		
Associated Oil Co.	99	..
Bay Counties Power 5s	97½	..
Cal Cen Gas & Elec 5s	95	..
Cal Elec 5s	80	..
Cal Gas and Elec 5s	96	96½
Cal Gas and Elec Unif 5s	92½	93
Cal St Cable Co Serial 6s	100	..
Cal Tel and Light 6s	..	101
City Electric 5s	84	..
City Investment Co 5s	..	90
Coast Counties L and P 5s	..	87
Eastbay Water 5½s	..	..
Edison Light & Power 6s	..	100½
First Fed Trust Co 5s	100	..
General Pipe Line	101¾	102
Gt West. Power Co 6s	85	..
Home Tel and Tel of Spokane 5s	..	..
Los Angeles Elec 6s	95	..
L A Gas and Elec 5s	95	96
L A Gas and Elec 1st ref 5s	95	96
L A Lighting 5s	..	..
L A Railway 5s	80	84
L A Railway 1st ref 5s	..	69¾
L A Pac Ry 5s	83¼	85
L A Pac Ry 1st ref 5s	74	..
Market St 1st Con 5s	..	75¼
Miller & Lux	102	102½
Natomas Co of Cal 5s	80⅝	..
Northern Cal Ry 5s	99¾	100
Northern Ry of Cal 5s	..	..
Northern Cal Power 5s	92	92½
Northern Cal Power Con 5s	87⅝	..
Oakland Transit 5s	70	..
Oakland Traction 5s	32	..
Orpheum T and R 6s	96½	..
Pac Gas Imp 4s	..	90
Cal Gas and Elec 5s	85½	85⅞
Pacific Elec Ry 5s	78¾	79
Pac Tel and Tel 5s	92	92½
Sac Elec Gas & Ry 5s	..	97
S F Electric 5s	..	..
S F Oak and S J Ry 5s	..	70
S F Oak & S J Ry 2nd Mtg 5s	45	..
S F Oak & S J Gen Con 5s	30	..
San Joaquin L and P 5s	..	..
San Joaquin L and P Series A 6s	99	100½
S J and Santa Clara 4½s	..	..
Sierra Ry of Cal 5s	..	70
S P R R of Cal 6s	..	..
SP Branch Ry of Cal	106⅝	..
S P 1st ref 4s	79¼	79¾
S P Convertible 4s	85	..
S P Convertible 5s	107	..
S P C P Collat 4s	..	..
S P S F Term 4s	78½	79¼
Sperry Flour 6s	100½	..
Spring Valley Water Co 5s	92½	..
Union Oil of Cal 5s	94⅞	..
United Gas and Elec 5s	93½	..
United R R of S F 4s	..	36
Valley County Power 5s	93¼	..
West. Pac 1st Mtg 5s	..	84½
WATER STOCKS.		
Eastbay Water A pfd	80½	81¼
Eastbay Water B pfd	25	..
Spring Valley Water	67¼	68
GAS AND ELECTRIC STOCKS.		
Northern Cal Power com	..	23⅜
Northwestern Elec pfd	..	..
Northwestern Elec com	19⅝	20
Pac Gas and Elec pfd	88¾	89½
Pac Gas and Elec com	68⅞	..
Pacific Lighting pfd	78¾	..
San Joaquin L and P pfd	75	..
San Joaquin L and P com	..	10½
Western Power pfd	73½	..
Western Power com	22¼	..
INSURANCE STOCKS.		
Firemen's Fund	115	..
Home Fire and Marine	..	45

BANK STOCKS.	Bid.	Ask.
American National	121	..
Anglo Cal Trust Co	..	..
Anglo and L P Nat Bank	170	..
Bank of Cal N A	196¾	..
Central Nat Bank	..	211
First Nat Bank	268	280
French-American Bank	106½	..
Mercantile Nat Bank	220	..
Savings Union Bank & Trust Co.	245	..
Union Trust Co	2200	..
SAVINGS BANKS.		
Humboldt Nat Bank	107¾	..
Mutual Savings Bank ($50 paid)	99	..
Security Bank	..	..
SUGAR STOCKS.		
Hawaiian Com and Sugar	56½	..
Hawaiian Sugar Co.	37¾	..
Honokaa Sugar Co.	9⅝	..
Hutchinson Sugar Plantation	24¾	..
Ahu Sugar Co Ltd	41	..
Ola Sugar Co Ltd	10¾	..
Onomea Sugar Co	59	..
Paauhau Sugar Plantation	18½	19
Pioneer Mill Co.	36½	..
Union Sugar Co.	49¼	..
OIL STOCKS.		
Amalgamated Oil	..	79
Associated Oil Co.	91½	..
Cal Oil and Gas	..	65c
Cal Pet Corp pfd	80	81½
General Petroleum pfd	103½	..
General Pet com	162¾	163
Pacific Crude Oil	..	..
Pan-Amer P and T pfd	135	..
Pan-Amer P and T com	91½	..
Sterling Oil Dev	2	2¼
Union Oil of Cal	158½	..
West Coast Oil Co.	100	..
MISCELLANEOUS STOCKS.		
Alaska Packing Co	200	..
Amer Gold Dredging	8	..
Cal Packers pfd	116	..
Cal Packers com	72¼	72½
Cal St R R Co.	61	..
Hawaiian Pineapple	57½	60
Holt Mfg Co 1st pfd	101	101¼
Judson Mfg Co	60	..
Natomas Co of Cal pfd	19	20¼
Pacific A F Alarm	3½	..
Pac Tel and Tel com	33	..
Pac Tel and Tel pfd	90¾	..
Philippine Tel and Tel Corp	..	..
Sperry Flour pfd	108	..
Sperry Flour com	..	120
Weed Lumber Co.	100	..

STOCK AND BOND SALES.

1000	Liberty Loan 1st 4s	94
2000	Liberty Loan 1st 4¼	95
1000	Liberty Loan 1st 4¼s	95¼
2000	Libzerty Loan 2nd 4¼s	94
2000	Liberty Loan 3rd 4¼s	94⅞
8000	Liberty Loan 4th 4¼s	94
1000	Victory Loan 4¾s	99⅞
5000	Associated Oil 5s	99¼
2000	Edison Lt. and Power 6s	99
5000	Natomas Co. of Cal. 6s	81
32000	Pacific Elec Ry Co 5s	78¾
1000	Pac Tel & Tel Co	92¼
2000	Sperry Flour 1st mtg 6s	100¾
1000	S. V. Water Co Gen Mtg 4s	94⅛
12000	W P R R Co 1st Mtg 5s	82¼
15	N. W. Elec. com	19⅝
25	Home Fire & Marine Ins	45
10	Bank of Italy	157
125	Hawaiian Coml & Sug Co	56½
20	Oahu Sugar Co	41
85	Olaa Sugar Co	11
25	Olaa Sugar	11¼
30	Union Sugar Co	49½
45	Union Sugar Co	49¼
15	Amal Oil Co	78
200	Associated Oil	92⅛
20	Associated Oil Co	92
25	Associated Oil Co	91½
20	Gen. Petroleum, com	162½
20	Gen Petroleum, com	162¾
116	Gen Petroleum, com	163
60	Union Oil Co of Cal	158⅛
260	Cal Packing Corp., com	72⅞
50	Cal. Packing Corp., com	72¾
10	Holt Mfg. Co. 1st pfd	101⅞
30	Holt Mfg. Co. 1st pfd	101¾
5	Philip Tel & Tel Co Corp	22

San Francisco Exchange

Oil — Mining

CLOSING QUOTATIONS.
NEVADA.

Tonopah District.	Bid	Ask.		Bid	Ask
Belmont	3.50	4.00	Mon Pitts	06	07
Cash Boy	07	08	Montana	15	..
G Queen	02	03	North Star	07	08
Gt. West O.	02	03	Rescue E	21	22
Halifax	11	15	Tono Ex	..	2.05
J Butler	30	40	Tono 76	10	15
McNamara	83	90	Umatilla	..	01
do Crescent.	41	42	W End	1.77	1.80
Midway	28	.	W Tono	08	09
Mizpah Ex	..	10			
Divide District.					
Allied Div	11	12	do Exten	..	03
Alto	14	15	Homestake	11	13
Annex	08	09	Horseshoe	24	..
Apex	12	13	Hull City	10	12
Argentine	..	10	Jim's Divide	13	14
Belcher		74	Kernick	18	19
do Exten	34	35	Keystone	10	..
Ben Hur	14	..	Knox	31	32
Bevis	06	07	Liberty	04	05
Brougher D.	1.37	1.42	Lucky Boy	..	06
Butte	17	18	Midway D	18	20
Calumet	04	05	Mohawk	12	..
Chariot	09	.	Myra	26	..
Div Con	27	28	Nev Divide	05	..
Div City	24	25	North Div	05	07
Div Exten	3.47½		Northwest	10	12
Divide Jr	08	09	Operator	08	09
Div Ton		6.87½	Pay Divide	14	..
Dividend	76	77	Rand	..	08
East Div	13	14	Reno	..	11
do Exten	03	04	Rosetta	19	20
Eureka	04	01	Royal	10	11
Fler Div	28	29	Sil Divide	21	22
Frisco	..	07	Sil King	19	20
Giant	10	12	Smuggler	10	..
Gold R D	30	32	Sutherland	16	18
Goldsmith	..	25	Syndicate	06	..
Gold W	06	07	Thomson	10	12
Gold Zone	38	60	Toggery	42	43
Grimes	19	20	Trilby	06	07
Harmill	05	06	Verdi	..	45
Hasbrouck	36	..	Victory	46	47
Hennessy	16	17	West Div	08	10
Hercules	10	12	Wilson Div	..	07
High Div	15	16	Wonder Div	07	..
Goldfield District.					
Atlanta	04	05	Goldf Merg	05	06
Blue Bell	01	02	Grandma	03	04
Blue Bull	02	03	Gt Bend	03	04
Booth	09	10	Jumbo Ex	12	14
C O D	03	04	Jumbo Jr	02	03
Comb Frac	06	08	Kewanas	05	06
Cracker	05	06	Lone Star	07	09
Rd Bl Bt R.	01	02	Red H Flor	04	05
Diam Daisy	02	..	S Kendall	.	01
Florence	65	67	Sil Pick	07	08
Goldf Con	10	..	Spearhd Gld.	06	07
Goldf Dev	17	18	Tel Tiger	..	01
Comstock.					
Alpha	..	11	Justice		05
Andes	20	..	Mexican	30	31
Best & Bel.	18	19	Ophir	1.60	..
Caledonia	24	25	Overman	10	..
Challenge	..	20	Potosi	..	10
Chollar	..	15	Savage	20	..
Concordia	11	..	S Belcher	05	..
Confidence	60	..	Scorpion	05	07
C Imperial	10	..	S Nevada	19	..
C Virginia	2.65	2.70	Sil Hill	08	..
Gould & C	07	08	Union	15	..
Hale & Nor	20	..	Utah	03	..
Jacket		10			
Manhattan District.					
Dexter C	..	02	Morn Glory	01	02
Man Big F.	..	06	Mustang	01	02
Man Con	04	05	Union Amal.	..	01
Man Dex	..	02	W Caps	17	..
Man K L B	..	01	W Caps Ex	02	01
OTHER DISTRICTS.					
Bdry Rd Mt.	15	..	C Eureka	38	39
Como Con	..	40	Rochester	..	20
Fair R Mt	77	..	Roch Merg	03	04
Mayflower	04	05	Round Mt	38	40
Mineral Bell.		10	Simon Mina	..	10
Nenzel C Pt	04	05	Simon Sil L	1.97	2.02
Nev Hills	02	05	Simon I Ex.	08	10
Mt King	06	10	Yerington	03	04
CALIFORNIA.					
C Eureka	39	40			
ARIZONA. Oatman District.					
Argo	07	..	Oat. Comb	..	01
Blk Range	02	03	Oat. N Star.	..	01
Gold R Bon.	02	04	Un Western	02	03
Nellie	..	12			

MINING SALES.

5000	Mid Con	28	3000	N Divide	06
1000	Mon Pitts	06	6000	Reno	10
5000	Rescue E.	21	500	Reno	11
4000	Alto	14	1000	Rosetta	10
500	Apex	13	1000	Rosetta	20
11000	Apex	12	500	Sil Divide	21
3000	Belcher Ex	33	1000	Sil King	20
2000	Ben Hur	14	1500	Sil King	19
500	Bevis	07	1000	Syndicate	06
1200	Brougher D.	1.40	1000	T. Dividend	73
4000	Butte	18	11500	T Dividend	74
25000	Chariot	08	1000	T Dividend	75
11000	Chariot	09	3370	T Dividend	78
1000	Div Annex	08	4500	T Dividend	77
500	Div Con	27	11500	T. Dividend	76
1000	Div City	26	2000	T Hasbrouck	32
6000	Div City	25	12500	T Hasbrouck	33
700	Div Ext.	3.32½	3000	T Hasbrouck	34
1100	Div Ext.	3.35	1000	T Hasbrouck	35
100	Div Exten.	3.40	2000	T Hasbrouck	36
500	Div Exten.	3.45	2000	Knox	31
600	Div Extn.	3.47½	5000	Cracker R.	06
3000	Divide Jr.	08	1200	Goldf C. M.	10
500	East Div	17	1000	Goldf Dev	17
3000	East Div E	04	6000	Goldf Dev.	18
1000	Gold W Div	07	2000	Goldf M M	05
3000	Gold Zone	33	1000	Jumbo Ex	12
2000	Gold Zone	36	1000	Jumbo Jr	02
3000	Grimes	20	2000	Red Hills F	05
500	High Div	17	3000	Spearhd Gld.	08
1000	Giant	10	2600	Mexican	34
400	High Div	16	500	S Nevada	18
3000	Horseshoe	23	2100	Union Con	15
3000	Horseshoe	23	2000	Mayflower	04
3000	Horseshoe	24	300	Simon S L	2.00
3000	Myra	25	1000	Cent Eureka	40
2000	Myra	26			

OIL QUOTATIONS.

Caribou	2.00	..	MJ & M&M.	24	26
Claremont	2.50	..	N Am Oil	1.70	1.75
Ill. Crude	30	..	Palmer U	06	07
McKittrick	24	..	do pfd	29	30
Midway Pre.	30	40			

UNLISTED SECURITIES

Quotations by Wm. Cavalier & Co.'s Special Wire.

IRRIGATION BONDS.	Bid. Pct.	Ask Pct.
Alpaugh 6s	5.80	..
Alta 5s	5.15	4.75
Anderson-Cottonwood 6s	5.70	5.40
Carmichael 6s	5.60	..
Fair Oaks 6s	5.50	..
Happy Valley 6s	5.65	5.60
Imperial 5s	5.45	5.25
Lindsay Strathmore 6s		5.40
Maxwell 6s	5.80	..
Modesto 5s	5.10	..
Modesto 6s	5.30	..
Oakdale 5s	5.35	5.12
Oakdale 6s	5.55	5.20
Paradise 6s	5.75	..
Princeton 6s	5.50	..
Provident 6s	6.15	..
South San Joaquin 5s	5.50	..
Terra Bella 6s	5.80	5.50
Turlock 5s	5.10	..
Waterford 5½s	5.55	5.42
do 6s	5.70	5.50
West Side 6s	5.40	..
RECLAMATION BONDS.		
District 756 6s	5.00	5.50
District 811 6s	5.70	..
District 900 6s	5.85	5.50
District 1000 6s	5.55	5.40
District 1001 6s	5.50	..
District 1600 6s	5.75	..
District 1604 6s	5.75	5.46
District 1606 6s	5.80	5.50
District 1607 6s	5.80	5.70
District 1665 6s	5.90	..
District 2023 6s	5.50	5.30
District 2024 6s	5.75	5.40
District 2027 6s	5.75	5.40
District 2028 6s	5.75	5.40
District 2020 6s	5.75	5.40
CORPORATION BONDS.		
Associated Oil 1st ref 5s	96	..
Bay Counties Power pfd 6s	100	..
Calamba Sugar Co 6s	85	..
Cal Northwestern 6s	95	..
Cal Wine 5s	97½	98
Cal Wine deb 6s	200	..
Cal N W Ry 5s	..	99
Coast Val G & E 6s	77½	80
Consol Elec 5s	75	80
Crocker Hotel 5½s	..	101
Eastbay Water Notes	..	101
Edison Electric L A 5s	..	98
Holland Land 2nd 6s	80	91
Insurance Exch 5½s	..	100
Mt Whitney P & E 6s	100½	..
Miller & Lux 6s	95	99
Northwestern Electric 6s	94	97
Oak., Ant. & East 5s	..	23½
Oakland Transit 6s	..	99
Omnibus Cable R 6s	85	..
Pacific L and P 5s	91½	93
Pacific L & P gtd	91½	..
Pac L and P refund	91½	..
Pacific Union Club	75	77
Palace Hotel 6s	99½	100¼
Ralph Navigation 7s	100	100¼
Sact Valley Power Co 6s	85	..
S Joaquin L & P Ser B	..	99½
Santa Cruz Cement 6s	96	..
South Cal Cement 6s	..	91
South Cal Edison 5s	88	92
Southern Cal Gas 6s	98½	..
Southern Pac Coast 5s	92½	..
Southern Yuba Water 6s	..	102
Sperry Flour 6s	..	..
S V Valley Notes 6s	100½	..
S F G & E 4½s call	..	87
S F G & E non-callable	84½	86
S F & N Pac Ry 5s	..	100
S F and S J Val Ry 5s	97¾	..
Standard Port. Cement 6s	88	91
Sutter St Railway 5s	..	91
Turlock Irrigat 5s	35	35¼
United R R ctfs	..	34½
Western Pac 5s	..	..
West Sacramento 6s	50	53
Yosemite Valley Ry 5s	30	..
BANKS.		
Oakland Bank of Savings	1	..
Bank of Italy	155	162½
French Amer. Bank of Savings	103½	..
Merchants' National Bank	72½	..
Wells Fargo Nev Bank	175	..
CEMENT.		
Pac Portland Cement	72½	..
Riverside Cement	[illegible]	..
Santa Cruz Cement	79½	83
Standard Cement	20	21
INSURANCE.		
Vulcan Fire Ins	14½	..
Western States Life	7½	8½
RAILWAYS.		
Ocean Shore Railway	1	..
Western States pfd	58¼	59¼
Western Pac com	25	26
SUGAR.		
Alameda Sugar	16	17
Calamba Sugar Co.	73	74½
do com	72	..
Ewa Sugar	30½	..
Honolulu Sugar	82½	..
do Pool	12½	..
McBryde Sugar	13½	..

SOME REACTIONS IN WALL STREET OFFSET BY GAINS

NEW YORK, July 31. — The heaviness of shipping, motors, and oils imparted an irregular tone to active stocks at the opening of today's session, although offset to an extent by further gains in tobacco, leather and paper shares. Early reactions extended from 1 to 2 points in Marine common, American International, Texas Company, Studebaker and Virginia Carolina Chemical. Steel and Allied equipments recorded only nominal changes and rails were almost entirely neglected. The trend of the day's trading follows:

FORENOON — Anticipating the week end recess, dealings became dull and after the first half hour of moderate activity. Trading continued to center in the tobacco, leather and paper groups, food shares also claiming speculative attention. Among motors and oils irregular recoveries were made and equipments hardened on the strength shown by Crucible Steel. Texas and Pacific was foremost in rails, rising 1½ points, and Montana Power and Pacific Gas and Electric featured the utilities, the latter at 3 point gains. Call money opened at 6 to 6½ per cent.

CLOSING—A 15 per cent rate for call loans provoked extensive selling in the last hour, steels and motors leading the decline. The closing was weak. Sales approximated 1,500,000 shares.

LIBERTY BOND PRICES.

NEW YORK, July 31.—Liberty bond final prices today were: 3½s, 99.56; first 4s, 94.30; second 4s, 93.62; first 4¼s, 94.90; second 4¼s, 94.06; third 4¼s, 95.10; fourth 4¼s, 94.04; Victory 3¾s, 99.92; Victory 4¾s, 99.86.

NEW YORK STOCK EXCHANGE.

The following quotations of prices of stocks on the New York Stock Exchange are from E. F. Hutton & Co.'s private wire, members of the New York Stock Exchange, with offices in the St. Mark hotel, Twelfth and Franklin streets.

Agricultural Chem	106⅝	107¼	105½
Ajax Rubber	108½	105	105⅝
Alaska Gold	3¼	2¼	3¼
Allis Chalmers	46½	47¼	45⅞
do pfd	..	..	95
American Can Co	58½	57	56⅞
do pfd	..	..	104
Amer Car & Fdy	117	114¾	114⅛
do pfd	..	..	115¼
Amer Beet Sugar	91½	90¾	90¾
Alaska Juneau	2⅜	2	2½
Alloy Steel	53⅞	54⅛	51½
American Sumatra	106½	105⅛	104
American Linseed	77½	75¼	74½
American Malt New	58⅛	58	58⅛
Amer Cotton Oil	63¼	61⅛	61⅞
Associated Oil	93¼	91⅞	90
Amer Hide & Leather	41	40⅝	40⅞
dwo pfd	124⅛	122⅛	133
American Locomotive	90⅛	88	88
do pfd	..	..	106
Amer Steel Fdry	45	43⅞	43½
American Smelter	84½	82½	83
do pfd	..	..	107
American Sugar	136	135	131
Amer W P pfd	..	..	64
American Zinc	28	27¾	26
Atlantic Gulf	..	..	163
American Tobacco	..	..	245
Anaconda	75⅝	73½	72½
Atchison	98½	98	97⅝
Amer Tel and Tel	104	103½	103¼
Butte and Superior	28⅜	27⅝	28
Baldwin	114½	110¾	110¾
Baltimore & Ohio	46	45½	45
Beth Steel B	98½	93⅞	94
B R T	31¼	30⅛	30¾
California Packing	73⅛	71½	71½
Crucible	138⅜	133¼	133½
do pfd	..	..	101
California Pet	48½	45¾	45⅞
do pfd	81	80⅛	80⅛
Canadian Pacific	161	159⅝	160¾
C & O	65⅞	64½	61⅞
Central Leather	113½	110⅝	115⅝
do pfd	..	..	113½
Chino	48	46⅞	46½
Chandler	..	..	270
C & NW	..	..	98½
Colorado & I	..	..	49
Chile Coper	26⅝	26⅛	26⅞
Colorado Southern	..	..	26
Columbia Gas	62	61¼	61¼
Consolidated Gas	..	..	99½
Corn Products	91¼	88	89⅝
do pfd	..	..	108½
Cuba Cane	31½	31	31½
do pfd	..	..	79⅞
Dome	15¼	14¼	14
D & R G	..	..	10½
do pfd	18½	18	17⅞
Pressed Steel Car	1	0	88½
Royal Dutch Oil	96¼	93	92
Ray Consolidated	20⅝	26½	25½
Ry Steel Spg	..	..	93
Reading	88½	87	87
Republic I and S	93¼	93¼	93¼
do pfd	..	..	105
Rock Island	30	28⅜	28⅝
Rok Island 6s	..	..	60
Rock Island 7s	..	..	78
Saxon	21½	20	20
Sears Roebuck	..	..	208
Seaboard	..	..	10½
do pfd	..	..	21
Sloss Sheffield	68	67¾	67½
St L & S F	..	..	22¾
Southern Pacific	105⅝	103¾	103¾
Southern Railway	29⅞	29½	29½
do pfd	..	..	66¾
St Paul	48⅞	47¾	47⅞
do pfd	..	..	70½
Studebaker	110¾	107¾	108
Stutz	118	114	114½
Shattuck, Ariz	17¼	17	17¼
Sinclair	61¼	58¾	59
Tennessee Copper	15⅝	15	15
Texas Oil	260½	1260⅜	262¼
Texas Pacific	61½	58½	58½
Tobacco Products	112½	109¼	103½
Union Pacific	132¼	131½	131½
United Rds of N J	..	..	12½
do pfd	..	..	27¾
U S Cast Iron Pipe	35	32½	32½
do pfd	70	69¼	68
U C Stores	210¾	215¾	212
U S Rubber	126¼	122¾	123¼
do 1st pfd	..	..	115
U S Smelting	..	..	66¾
United Fruit	..	..	187
U S Steel	111½	105¾	109
do pfd	117¼	117	117⅛
Utah Copper	92¼	92	92
Virginia Chem	..	..	87½
do pfd	..	..	113
Wabash	11¾	11½	11½
do A pfd	35	34½	34½
do A pfd	..	..	27
Western Pacific	..	..	23½
do pfd	..	..	57
Western Union	..	..	87⅝
Westinghouse	..	..	55¾
White Motors	..	..	67
Willys-Overland	36	35¾	35
Wilson Packing	..	..	95
Wool	..	..	120½
Woolworth	..	..	132

OIL		
Claremont Oil	2.00	..
Honolulu Oil	9½	..
Jade Oil	2½c	..
M J and M & M	21c	..
North American Oil	1.70	1.72½
Palmer Oil pfd	28c	30c
do com	6c	7c
Standard Oil of Cal	305	319
United Oil	..	..
MISCELLANEOUS.		
Cal Cotton Mills pfd	101	..
Cal Wine pfd	102	..
Cal Wine com	163½	..
Dollar S S Co	2.95	..
Eastbay Water Co com	25	..
Engels Copper	2.50	..
F E Booth	97½	98
Globe Grain Co.	101½	105
Goodyear T & R	..	102
Holland Land	33	..
Mascot Copper	..	½
Matson Nav Co.	375	..
Midway Gas com	40	..
Moorhead Lab	50c	55c
National Radio	10	..
Natomas Ld. and Dlv.	..	..
National Land & Dred	..	..
Noble Elec Steel	..	1.72½
Orpheum T & R	12	..
Owl Drug pfd	107	..
Poulsen Wireless	4⅞	..
Western Meat Co.	110	..
Western Pac pfd	..	..
West. Pac. com	..	..
West. Sacto. Co.	..	15

SALES.

200	Poulsen Wireless	4½
100	Poulsen Wireless	4⅝
200	N American Oil	1.72½
200	Poulsen	4⅝
100	Poulsen	4½
30	Engels Copper	2.70
75	Calamba com	72½
13	Calamba com	72½
400	Engels Coper	2.55
150	Engels Copper	2.52½
450	Honolulu Oil	9⅝
200	West. Pac com	25
[illegible]	Engels Copper	2.50

The Waterfront

The steamer Senator sailed today from Seattle for Nome, Alaska, on her third voyage this year, and upon her return will be placed on another route, leaving the Victoria the only craft left on the Nome run for the passenger and freight traffic. There is not enough trade for two large vessels, as most of the freight has already been shipped in, and all employes go north on the first craft, and when fall comes the Victoria will have all she can do to bring the passengers home. The Victoria is now on her way to Seattle from Nome, on her second voyage.

The gasoline pleasure launch Bonnie Doon, which has made its home port at East Oakland since she was built a few years ago, was yesterday purchased by S. M. Saulding from A. Leslie Oliver. The craft is twenty tons register, and has been used for pleasure only, and is fitted up as neatly as a craft of her size could be, with sleeping accommodations dining room and galley. There is also plenty of seating capacity on her decks.

The tug Hercules, with her log raft in tow, from Columbia river to San Diego, was spoken late yesterday five miles southwest of Point Pedro by the fishing tug E. Antoul, everything going along nicely, and the tug, with her heavy tow of six million feet of logs, is making good time; the sea smooth, weather calm but cloudy.

YACHT INVADER ARRIVES.

Captain John Barnerson's yacht Invader arrived here from Honolulu late last night after a fair passage of fourteen days. Besides Barnerson and the crew, there was Mrs. Barnerson and daughter, Muriel, who left here by steamer to join the yacht at Honolulu, and James L. Laidlaw, Cary W. Cook and Frank Anderson. The craft was purchased at New York some months ago and Barnerson went east to get her. He left that port and cruised to South America, Balboa, Mexico and Honolulu before reaching this port, which will be the home port for the yacht. It will be used as a pleasure craft by her new owners.

The steamer Port Angeles, with the barge Rufus E. Wood in tow, arrived at the Hawaiian Islands yesterday. Both raft together had 2,560,000 feet of lumber on their way across the Pacific. They met one of the long overdue South Sea Island schooners and supplied her with provisions. After the lumber is unloaded the steamer with her tow will start for this port with a cargo from the islands and will also tow the bark Howard here. The Howard was recently purchased by local ship owners and is coming here for repairs.

SCHOONER AGROUND.

A wireless received today from the patrol steamer Arleaux stating that she is standing by the schooner George D. Jenkins, which is ashore on Big Duck Island, while en route to New York, and expects to be able to haul the craft into deep water on the next high tide and tow her into port.

The Albers Bros. Milling Co had an arrival and sailing yesterday. Their steamer Rainier arrived from Seattle and sound ports with passengers and 1000 tons of grain for Oakland, while the steamer Northland, under command of Captain Lindberg, sailed for Mazatlan and Central American ports. She had a full cargo in her hold and carried two lighters on deck, which will be used to transport cargoes to and from vessels in the southern waters. The craft at those ports do not come alongside the docks for their cargoes.

The steamer City of Topeka was delayed from sailing at her regular hour yesterday forenoon and did not get away until late last night. The cause of the delay was when she started to leave pier 24 for Eureka a line was caught in her propeller, and a diver was sent down to cut it away, which took some time. No particular damage was done, only the loss of time and an extra meal served to the passengers who was aboard en route to Eureka.

The six masted barkentine City of Sydney has been chartered and will load a cargo at this port for Australia for J. J. Moore & Co. The Sydney was formerly a Pacific Mail steamer and was sold to L. A. Pedersen, who converted her into a barkentine, removing her engines and boilers. Since then she has made several trips off shore, arriving here from Australia on July 11. Her owner was to have sent her to Bristol bay for a salmon cargo at his cannery, but reports show there is not enough cargo for the other vessels now waiting in Alaskan waters.

WEDNESDAY, JULY 30.

Stmr. Lakme, Steen, for Caspar; 9:40 a. m.
Stmr. Wenakee, Schrader, for Avonmouth; 11:15 a. m.
Schr. Forest Home, Larsen, for Grays Harbor; 11:35 a. m.
Jap stmr. Yamagata Maru, Kawal, for Vladivostok; 12 m.
U. S. tug Snohomish, Zeeusheler, for Bremerton; 12:10 p. m.
Stmr. Northland, Lindberg, for Mazatlan and Central American ports; 12:25 p. m.
U. S. stmr. Natoma, Engalls, cruise; 2 p.m.
Barge 91, Doran, for El Segundo, in tow tug Standard No. 2; 2:05 p. m.
Stmr. Fort Leavenworth, Smith, for New York; 3:45 p. m.
Stmr. Yosemite, Siva, for Seattle; 4:10 p. m.
Stmr. Helene, Anderson, for Grays Harbor; 4:40 p. m.
Stmr. Prentss, Iverson, for Albion; 4:55 p.m.
Br. stmr. Stadacona, Thomas, for Victoria, B. C.; 5:15 p. m.

COAST PORTS.

Blakeley—Arrived July 30, stmr. San Diego from San Pedro.
Ketchikan—Sailed July 30, stmr. Alaska for Seattle.
Ludlow—Arrived July 30, schr. Lottie Bennett, hence 4.
Portland—Sailed July 30, stmr. W. F. Herrin for San Francisco; stmr. E. H. Meyer for Los Angeles; stmr. Merden for Honolulu; stmr. Coaxet for Manila.
Port Townsend—Arrived July 30, brig Geneva from Port Allen.
Raymond—Arrived July 30, 10 a. m., stmr. Tamalpais from San Pedro.
San Pedro—Arrived July 29, stmr. Phyllis from Tacoma; stmr. G. C. Lindauer, hence 27.
Sailed July 29, stmr. Admiral Wainwright for Nenitas, Cuba.
Tatoosh—Passed out July 30, 7:30 a. m., Nor. motorship Semmeltind from Seattle for Columbia river and Bombay.
Tacoma—Sailed July 29 stmr. Elihu Thompson with barge Freno in tow for Alaska.
Arrived July 29, barge Big Bonanza, hence 22; tmr. Ketchikan from Valdez; July 30, 6 a. m., barge W. J. Pirrie from Seattle.
Vancouver—Arrived July 30 stm. Ardmore from Talara; Br. stmr. Empress of Russia from Hongkong.

ARRIVALS AND DEPARTURES

TO ARRIVE.

THURSDAY, JULY 31.

From Yokohama—Stmr. Koyei Maru.
From Balboa—Stmr. San Juan.
From Manila—U. S. transport Logan.
From Honolulu—Stmr. Balliet.
From Portland and Astoria—Stmr. Wapama.
From Los Angeles—Stmr. Solano.
From Los Angeles—Stmr. Spokane.
From Los Angeles—Stmr. Celilo.

FRIDAY, AUGUST 1.

From Paulsboro—Stmr. El Segundo.
From New York—Stmr. Tsuyama Maru.
From Seattle and Tacoma—Stmr. Admiral Dewey.
From Los Angeles—Stmr. Governor.

SUNDAY, AUGUST 3.

From Hongkong—Stmr. Nippon Maru.
From Coos Bay and Eureka—Stmr. Aurelia.
From Los Angeles—Stmr. Humboldt.

MONDAY, AUGUST 4.

From Hongkong—Stmr. Choyo Maru.
From Norfolk—Stmr. Newport News.
From Seattle—Stmr. President.
From Los Angeles—Stmr. Spokane.
From Los Angeles—Stmr. Klamath.
From Los Angeles—Stmr. Multnomah.
From Santa Barbara and way ports—Stmr. Homer.

TO SAIL.

FRIDAY, AUGUST 1.

For Los Angeles—Stmr. Spokane, Capt. C. Borg, at 10 a. m. from Howard st. wharf.
For Portland—Stmr. Celilo, Capt. B. H. Tietjen, at 6 p. m. from Broadway wharf.
For Shelter Cove—Stmr. Stockton City, Capt. A. M. Paulsen, at 5 p. m. from Union st. wharf.
For Christiania and Copenhagen—Motorship Borglind, Capt. W. Stangebye, at — p. m. from Filbert st. wharf.

SATURDAY, AUGUST 2.

For Hongkong—Stmr. Korea Maru, Capt. T. Ata, at 1 p. m., from Fremont st. wharf.
For Sydney—Stmr. Tofua, Capt. Williams, at — p. m. from Greenwich st. wharf.
For Seattle and Tacoma—Stmr. Governor, Capt. H. C. Thomas, at 2 p. m. from Howard st. wharf.
For Seattle and Tacoma—Stmr. Fred Baxter, Capt. A. Hansen, at 5 p. m., from Broadway wharf No. 1.
For Eureka—Stmr. North Fork, Capt. N. Holman, at 3 p. m. from Folsom st. wharf.
For Los Angeles—Stmr. Admiral Dewey, Capt. H. C. Halvorsen, at 12 m. from Howard st. wharf.

SUNDAY, AUGUST 3.

For Eureka and Coos Bay—Stmr. Aurelia, Capt. J. O. Faria, at 5 p. m., from Harrison st. wharf.

MONDAY, AUGUST 4.

For Portland—Stmr. Ernest H. Meyer, Capt. H. Dangianeo, at 6 p. m. from Broadway wharf No. 1.
For Los Angeles—Stmr. Humboldt, Capt. E. G. Baughman, at 10 a. m. from Union st. wharf.
For Los Angeles—Stmr. Spokane, Capt. C. Borg, at 4 p. m. from Howard st. wharf.

WEDNESDAY, JULY 30.

For Eureka—Stmr. City of Topeka, Capt. W. A. Hall, at 11 a. m. from Harrison st. wharf.

ARRIVED.

TUESDAY, JULY 29.

Stmr. Homer, Sobst, 52 hours from Santa Barbara; 11:35 p. m.; mdse. to Pac. S. S. Co.

WEDNESDAY, JULY 30.

Stmr. Queen, Zeh, 62 hours from Seattle, 12:30 a. m.; pass. and mdse. to Pac. S. S. Co.
Stmr. Cleone, Olsen, 34 hours from Eureka; 4:40 a. m.; 180 m lumber to Pac. Mill and Timber Co.
Stmr. Rainier, Stangeland, 83 hours from Seattle; 9:25 a. m.; mdse. to Alberse Bros. Milling Co.
Stmr. Sea Foam, Simonsen, 14 hours from Fort Bragg via Point Arena 11 hours; 10:26 a. m.; 200 m lumber, etc., to H. R. Higgins.
Stmr. La Primera, Hansen, 17 days from Balboa; 12:40 p. m.; 2093 empty drums to Standard Oil Co.
Stmr. Col. E. L. Drake, Badger, 52 hours from Astoria; 1 p. m.; ballast to Standard Oil Co.; barge 93 in tow.
Barge 93, Phillips, 52 hours from Astoria; 1 p. m.; ballast to Standard Oil Co., in tow stmr. E. L. Drake.
Stmr. Natoma, Engalls; 4 p. m.; from a cruise; Sausalito direct.
Stmr. Willamette, Lass, 41½ hours from San Pedro; 4:30 p. m.; ballast to C. R. McCormick & Co.

CLEARED.

TUESDAY, JULY 29.

Stmr. Homer, Sobst, for Santa Barbara; Pacific S. S. Co.
Stmr. Richmond, Kirkwood, for Honolulu; Standard Oil Co.
Barge 95, Phillips, for Honolulu; Standard Oil Co.
Stmr. Rose City, MacGeon, for Portland; S. F. and Portland S. S. Co.

SAILED.

TUESDAY, JULY 29.

Stmr. Helen P. Drew, Bosch, Greenwood; 11:40 p. m.
Barge Simla, Dehne, for Port San Luis, tow tug Sea Eaglet; 5:30 p. m.
Stmr. F. S. Loop, Samuelson, for Astoria; 11 p. m.

WEATHER

FORECAST.

Oakland and vicinity: Cloudy or foggy tonight and in the morning, fair during the day Friday, gentle westerly winds.

Northern and Southern California: Fair, except cloudy or foggy tonight and in the morning near the coast, gentle westerly winds.

Sacramento valley: Fair, light southerly winds.

Santa Clara valley: Tonight cloudy, Friday fair, light northwesterly winds.

San Joaquin valley: Fair, light northwesterly winds.

Nevada and Idaho: Fair.

Washington and Oregon: Fair, gentle northwesterly winds.

CONDITIONS.

The trough of low pressure continues over the Plateau region, causing cloudy or foggy weather along the entire Pacific coast and fair in the interior. Cloudy weather prevails over the northern portion of the country from the Rockies to the lower Lakes with scattered light rain. Elsewhere it is fair. It is warmer in the northern portion of Nevada and Idaho, but in other sections the temperature changes have been slight.

Conditions are favorable for fair weather in this district tonight and Friday, except cloudy or foggy near the coast tonight and in the morning.

G. H. WILLSON,
District Forecaster.

HUMIDITY DATA.

	Dry.	Wet.	Hum
July 30, noon	53.5	51.	84.
July 30, 5 p. m.	56.2	52.5	78.
July 31, 5 a. m.	51.2	49.5	89.

TEMPERATURE.

	High	Low		High	Low
Baker	90	54	Red Bluff	88	64
Boise	92	68	Reno	88	46
Calgary	..	50	Roseberg	76	54
Dutch Hbr	58	46	Roswell	88	66
Edmonton	74	50	Sac'to	82	52
Eureka	58	50	San Diego	70	62
Flagstaff	78	52	San Fran.	57	50
Fresno	94	62	San Jose	72	46
Helena	82	54	San Luis O	70	52
*Honolulu	82	.	Seattle	64	52
Los Ang	76	60	Spokane	88	64
Marshfield	64	48	Stockton	86	50
*Merced	90	52	Swift Cur.	..	56
Mt. Tam.	68	56	Tacoma	66	52
Needles	114	80	*Tanana	..	62
*Nome	..	52	Tatoosh I.	56	50
N. Yakima	90	60	Tonopah	84	60
Oakland	60	52	Triangle I.	68	52
Phoenix	104	84	*Valdez	56	48
Pocatello	86	58	Walla W.	86	64
Pt. Reyes	52	46	Winnem'ca	92	60
Portland	70	52	Winnipeg	..	52
Pr. Albert	76	56	Yuma	108	80
Pr. Rupert	66	50			

Note—Stations marked (*) are afternoon reports of preceding day. Rainfall—Edmonton, .01; Helena, .02; Honolulu, .02; Valdez, .18.

BUTTER—EGGS CHEESE

Prices quoted below are selling prices from the jobber to the retailer, established daily for butter, eggs and cheese, by the San Francisco Wholesale Dairy Produce Exchange:

Butter—Per lb: Grades—	July 29	July 30	July 31
Solid cubes	59c	58½c	58½c
Prime firsts	57½c	57½c	57½c
Firsts	55½c	55½c	55½c
Eggs—Per dozen: Grades—	July 29	July 30	July 31
Fresh extras	59c	59½c	59½c
Fresh firsts	56½c	56½c	56½c
Fresh extra pullets	..	..	..
Extra pullets	50½c	52½c	53c

Cheese—New California flats, per lb. old style, 35c; do, firsts, 32½c; do Young Americans, fancy, 36½c; new Oregon Triplets, fancy, 36c; Oregon Young Americas, 36½c.

Fish Prices Today

Maximum retail prices for these varieties of fish today in San Francisco, Oakland, Alameda and Berkeley are given below.

Dealers may sell at lower prices but should not charge more.

Purchasers who are overcharged are invited to make complaint in writing to the State Market Director.

	Cents per lb.
Large Sole, round	8
Large Sole, cleaned	9
Small Sole, round or 4 lbs.	6 / 20
Small Sole, cleaned	7
Rex Sole	8
Sole, filet, black skin off	15
Sole, filet, both skins off	17½
Sandabs, round	14
Sandabs, cleaned	15
Hake (white fish), round	6
Hake (white fish), cleaned	7½
Skate, cleaned	10

Issued by the State Fish Exchange, 525 Market street.

Rock Cod, 5 lbs. or under, round	16
Rock Cod, 5 lbs. or under, cleaned	17½
Rock Cod, over 5 lbs., round	12½
Rock Cod, over 5 lbs., sliced	20
Boccaccio, round	12½
Boccaccio, sliced	20
Chilipepper, round	14
Chilipepper, cleaned	15
Sablefish, 5 lbs. or under, round	8
Sablefish, 5 lbs. or under, cleaned	9
Sablefish, over 5 lbs., round	10
Sablefish, over 5 lbs., sliced	17½
Codfish, round	12½
Codfish, sliced	20

HARRIS WEINSTOCK,
State Market Director.

AUCTION SALES

J. A. MUNRO & CO.
AUCTIONEERS
1007 Clay st., cor. 10th st.; phone Oakland 4671; will pay highest price paid for merchandise, furniture, etc., or will sell on commission. Sales every Friday.

Administrator's Auction Sale

of the fine furniture, carpets, pianos, trunks, etc., of E. P. Nelson, Estate, and others. Sale at

Auction Rooms, 1007 Clay St., Cor. 10th St., Oakland
Sale Friday, August 1, at 10:30 A. M.

Open for inspection Thursday afternoon and evening. Comprising in part: 1 piano, odd parlor pieces, in leather, Turkish leather chairs, odd dressers, chiffoniers, oak dining room table, chairs, buffets, chinaware, steel beds, bedding, trunks, clothing, gas and steel ranges, etc., etc. ALL MUST AND WILL BE SOLD.
J. A. MUNRO & CO., Auctioneers.

Local Produce

Bartlett pears declined 25 cents a box today, the top price being $3.25 a box. Sugar pears have been entirely sold out. Moorpark and Blenheim apricots showed a decline of 25 cents a box each.

Watermelons declined ¼c a pound, selling for 1 cent a pound. Casabas are quoted 2½c a pound below the price of yesterday. Cantaloupe prices remain firm.

Livingston eggplant advanced 25 cents a lug and is selling for $1.25 a lug. Okra dropped 2½ cents a pound. Fancy San Leandro green corn advanced 25 cents a sack, the best grade commanding $3.25 a sack.

The market is still glutted with cucumbers and prices are dropping. The cucumber crop is unusually large and the quality of that commodity is fully up to the highest standard of past seasons.

FRUITS.

Citrus fruit—Oranges, Valencia, $5@5.25 a box.

Lemons—Sunkist, $6; others, $5@6, according to quality.

Grapefruit—Sunkist, $4.75; choice, $3.75@4.25 a box.

Apples—Red Astrakan, standard box, 4-tier, $2@2.25; 4½-tier, $1.50@1.75; 5-tier, $1@1.25; crab lugs, $2.50@3; Early June eating apples, $2 a box; Gravenstein, $1.75@2.75 a box; Alexander, $1.25@1.50 a box.

Peaches—Stockton, 40-lb lug, $1.75@2; Santa Clara, $2@2.25 a lug; river, 85c@$1 a basket; St. John, 85c@$1 a basket.

Pears—Bartlett standard box, $1.25@1.50; small box, $1; Bartlett, $3.25@3.50 a lug.

Plums — Climax, $1.25@1.50 a box; egg, $2 a box; American Blue, 75c@$1 a box.

Nectarines—$1.50@2 a box, $2.25@2.50 a crate.

Prunes—Tragedy, $2@2.25 a lug, $1.25@1.50 a create; 85c@$1 a basket.

Apricots—Moorpark, $2.50@3 a box; Blenheim, $2.50@3 a box; bay, $2@2.50 a box.

Figs—Double layer, $1.50@1.75 a box; single layer, 60@75c a box.

Grapes—Thompson seedless, 30-lb lugs, $2@2.25; Verdi, $1.50@1.75 a box.

Tropical fruits—Central American and Honolulu bananas, 7½@8c per lb; red bananas, 7½@8c per lb; cocoanuts, nominal; pineapples, nominal.

MELONS.

Watermelons—Dinuba and Turlock, 1c a lb. 1.50 a crate, 2c a lb.

Cantaloupe—Turlock, standard, $2.50@2.75; ponies, $2@2.25; flats, $1; Honey Dew, $1.25@1.50 crate.

Casabas—2½c a lb.

BERRIES.

Strawberries—Local, $12@10 a chest.

Blackberries—$9@10 a chest.

Raspberries—$15@16 a chest.

Black logans—$9@10 a chest; red, $12@13 a chest.

VEGETABLES.

River potatoes—Shima cold storage, 2¼@2¾c a lb; new potatoes, white, Bay Farm Island, graded, $1.65@1.75 a box; 3c a lb; Alvarado, $1.60@1.75 a box.

Sweet potatoes—Imperial, 5@6c a lb.

Onions—River, $3.75@4 per cwt; Texas Bermuda, white, $3.65@4 a cwt; yellow, $3.50@3.75 a crate; Imperial Bermuda, $3.75; Crystal Wax, $3.50@4 a crate; Globe, 4@4½c a lb.

Garlic—25@30c a lb.

Cucumbers—Santa Cruz hothouse, 75c@$1 per box; Alameda lugs, $1; San Leandro lugs, 75c@$1.

Tomatoes—Merced, $1@1.75 a box; Stockton, $1@1.75 a lug; Sacramento, $1@1.75 a lug.

Celery—Local, large, 35@50c a bunch.

Lettuce—Local, $1.75@2 a crate; 35@50c a dozen.

Spinach—5@6c a lb.

Artichokes—$1@1.25 a box; 35@90c a dozen.

Squash—Summer lugs, 75c@$1; Italian, 50@75c a box.

Eggplant—Livingston, $1.25 a lug; Stockton, 75c@$1 a lug.

Okra—10c a lb.

Dried beans—Pinks, 5@5¼c; large whites, 6@6½c.

Cabbage—$1@1.29 a dozen, 2½@4c a lb.

Cauliflower—$1@1.25.

Carrots—$2.25@3 a sack; 40@45c a dozen; 2½@4c a lb.

Turnips—$2.25@2.50 a sack; 30@40c a doz.

Beets—$2.25@2.50 a sack.

Radishes—15@20c a dozen.

Bell peppers—Southern, 10c a lb; Chili, $1.25 a box; Stockton Bell, $1.25@1.75 a lug.

Beans—Local, green, 5@7c a lb; wax, 5c a lb.

Green peas—7c a lb.

Green onions—San Leandro, 30@40c a dozen; $2@2.25 a box.

Green corn—Local, $2@3 a sack; San Leandro, extra fancy, $3.25 a sack.

POULTRY.

Live hens—Light, 32@33c a lb; heavy, 35@36c; broilers, small, 34@35c; medium, 33@34c; colored fryers, 2½ lbs and up, 38@40c; old roosters, 22@23c.

Belgian hares—15@16c lb.

LEGAL NOTICES

NOTICE OF TIME SET FOR PROVING WILL AND OF APPLICATION FOR LETTERS TESTAMENTARY.

In the Superior Court of the State of California, in and for the County of Alameda.

In the matter of the estate of Theresa E. Mann, deceased.

No. 26306.

Notice of time set for proving will and of application for letters testamentary.

Notice is hereby given that a petition for the probate of the will of Theresa E. Mann, deceased, and for the issuance to John A. Hill of letters testamentary thereon has been filed in this Court, and that the 7th day of August, 1919, at 10 o'clock A. M., at the Courtroom of Department No. 4 of said Court, at the Court House in the City of Oakland, in said County of Alameda, have been set as the time and place for the hearing of said petition by the Court and for the proving of said will, when and where any person interested may appear and contest said will.

Dated: July 23d, 1919.

GEO. E. GROSS, Clerk.
By W. E. ADAMS, Deputy.
DUNN, WHITE & AIKEN, Attorneys for Petitioner, Syndicate Building, Oakland, California.

NOTICE TO CREDITORS.

No. 26055. Department 4.

Notice is hereby given by the undersigned Administrator of the estate of Manuel S. Madeira, deceased, to all persons having claims against the said deceased, to within four (4) months after the first publication of this notice, either file them, with the necessary vouchers, in the office of the Clerk of the Superior Court of the State of California in and for the County of Alameda, or exhibit them, with the necessary vouchers, to me at No. 811 Clay Street, in the City of Oakland, State of California, which place the undersigned selects as the place of business in all matters connected with said estate.

JOHN SILVA FORREST,
Administrator of the estate of Manuel S. Madeira, Deceased.

Dated at Oakland, California, July 23d, 1919.

JOHN M. OPSAHL,
Attorney for Administrator.
El Cerrito, Cal.

Date of first publication July 24, 1919.

Oakland Tribune

Combined Telegraphic News Service of all papers. Full Associated Press, United Press, International News and Pacific News Service

HOPE TO KEEP SAILOR BOYS TWO WEEKS

With the date of the arrival of President Wilson in San Francisco uncertain, although dispatches from Washington, D. C., have announced that he will review the Pacific fleet in these waters on September 1 or 2, the great celebration attendant upon the historical event when the coast will welcome its new fighting sea force, remains in a tentative state.

The bay cities are without official information concerning either the coming of the armada to San Francisco bay or the proposed visit of the chief executive. An effort is being made toward a return to the original itinerary, which would bring the squadron through the Golden Gate on the morning of August 15 to await the time when the President may arrive to review it. The section of California adjacent to the bay cities is eager to entertain the officers and men who will henceforth guard their coast line and are willing to extend the festivities a fortnight if possible.

MAY DIVIDE ARMADA.

The committee in charge of the monster triple celebration in honor of the new Pacific fleet, the visit of President Wilson and War Women's Day, announced yesterday it had begun action to induce Secretary Josephus Daniels to revise his present orders so that the fleet might await in San Francisco harbor rather than be scattered in small units along the coast or remain at San Pedro. Rumor declared that under the present arrangements the armada might be divided in sections to be sent to Hawaii, Oregon and Washington ports.

The Pacific fleet will be reviewed at Los Angeles by Secretary Daniels on August 9. The naval head will meet the armada at San Diego on August 7. Changes in the arrangements of President Wilson for his California tour may prevent the Secretary of the Navy from making his contemplated trip to Hawaii. Originally he was scheduled to leave San Francisco about August 18, attend the opening of the great dock at Pearl Harbor and return about September 15. Daniels' tentative itinerary as announced by Commander Foote in Washington last night follows:

Leaves Los Angeles, August 12; arrives Honolulu, August 20; arrives San Francisco, September 2.

TO VISIT SMALLER PORTS.

After Admiral Rodman's armada leaves Los Angeles and before it arrives in San Francisco, it will visit the smaller ports including Venice, Santa Barbara, Monterey and Santa Cruz in small units. Admiral Jayne, commander of the Twelfth district, has telegraphed the Navy Department a request for information on the revised itinerary which will probably give the committees arranging the great fetes some definite dates toward which to work.

"We have never taken it for granted that President Wilson and his party would come to this city at any particular time," declared Gavin McNab, chairman of the San Francisco presidential reception committee and a close friend of the chief executive this morning. "The date of his arrival is most uncertain."

An invitation to deliver an address in Oakland has been extended to President Wilson, and Congressman J. A. Elston has been urged by Wilbur Walker, secretary of the Merchants' Exchange, to present the plea on behalf of the east bay cities, to the national executive. In answer to Walker's telegram the following communication was received this morning from Congressman Elston:

"Wilbur Walker,
"Care Merchants' Exchange,
"Oakland, Cal.

"Secretary Tumulty informs me in view of delay in President's visit to Pacific Coast, it will be impossible to make definite engagements at this time. He states public announcements will be made at earliest moment of President's program. I have strongly urged President and Mr. Tumulty to favorably consider invitation to speak to East Bay people and hope for favorable results. Will advise further if I receive any definite assurance.

"J. A. ELSTON."

No shipping of any character will be permitted on the bay during the arrival or review of the fleet, according to the latest announcements from Collector of Customs J. O. Davis. The ferry boats will be taken off for several hours it is predicted. The anchor grounds will probably be south of the ferry boats. A committee met this morning with Davis to frame preliminary rules and regulations.

The finance committee, of which Herbert Fleishacker is chairman, met late this afternoon to arrange the campaign to raise $100,000 to defray the expenses of the triple celebration.

Plans for the reception to the fleet will be submitted to Secretary Daniels for approval as soon as the dates have been definitely set. President Wilson and the officers will be the guests of San Francisco at a "Ball of the Allies" in the Civic Auditorium.

Boat Races for Warship Crews

Alameda to Plan Big Program

ALAMEDA, July 31.—The general Alameda Pacific fleet committee held its initial meeting in the city hall last night. The session was devoted to general discussion and the bringing out of ideas for the entertainment of the sailors and officers during the fleet's stay in San Francisco bay.

C. R. Smith said that the plan of an Alameda day had been changed to an east-side cities day. He made an extended statement of the general plans of San Francisco and of Alameda for entertaining the men. Among the speakers were A. T. Spence, Captain Rushton McConnell, Leo Robinson, Mayor Frank Otis and C. A. Borle.

A. T. Spence on behalf of Neptune Beach offered the use of the resort to the sailors, whether for any special day or for the entire period of the fleet's stay.

Leo Robinson suggested that Alameda might supply 2,000 tents and tent space for the sailors so they could live ashore. The suggestion was met with the statement that the sailors would have to return to their ships each night.

FINANCES DISCUSSED.

C. A. Borle favored attempting to entertain the president with a luncheon in Alameda but the committee said that luncheon plans would scarcely meet with favor from the president.

Captain Rushton McConnell asked what was being done about finances. He favored the calling together immediately of the finance committee to take up ways and means so that the general committee would know what it had to work with.

City Attorney W. J. Locke strongly favored a series of boat races between warship crews in Oakland harbor. He favored Alameda and Oakland combining to give a big fleet regatta.

Chairman C. R. Smith held the opinion that Alameda should carry out its own plans for an Alameda fleet day and undertake it as an individual community effort.

NAVAL BASE COMES FIRST.

Mayor Frank Otis said that the fleet committee must not lose track of the fact that Alameda's chief interest was the naval base site and that the naval base overshadowed all other fleet undertakings at this time. He added that Alameda should be alert also to the fact that a naval school rivaling Annapolis was to be located on the Pacific Coast.

The committee adjourned to meet next Wednesday night, at which time a report will be made by the finance committee and definite plans of procedure will be ready for consideration and adoption.

Mother Causes Naughty Son's Arrest

Defective Vision Leads to Capture

It happened in the neighborhood of Tenth and Peralta streets. Many events have crossed Oakland's calendar of the years at Tenth and Peralta streets, but nothing like the latest. The last one to flash on the screen of time is a comedy, with a cast of characters, a chase, the necessary complications and a bit of pathos. The cast of characters include one fire department, one mother, two mischievous boys, one policeman, one desk sergeant—and the mob.

Scene one finds its locale in the West Oakland district, Tenth and Peralta streets. A dull day, it is indeed, decide the two main conspirators, who march up and down the stage disconsolately. Not a murder, or a runaway, or a thievery, or anything. The American affection for action is clearly observed in the youthful faces. Secret conferences take place. Smiles of delight. Tableau.

VILLAINS START PLAY.

Scene two finds our villains at the fire alarm box of the neighborhood. Quickly they glance around to see if anyone is observing. They are safe—ah, but are they? Little do they reckon with the eyes of righteousness. Little do they know that they are watched from a window down the middle of the block. A woman of calm demeanor but with determination, apparently, is watching the guilty duo.

They break the glass and pull down the lever. Tableau.

Scene three, of course, is the fire department of the district. "Bong!" insists the gong, and all hands clear decks for action. Ringeth the alarm once more. Off they go, on the wings of the morning or of the evening or whenever it is that this all happened.

Scene three finds us once more at Tenth and Peralta streets. Of course, there is no fire. The district fire chief is mad—clean through. Tableau. He is not merely angry—he is mad. He froths. He stamps and mumbles and curses. Who has done this thing? The neighborhood crowd is negative. Ah, all but one! She is not negative—she is positive. She knows who "done it!" With vengeful finger she points to two juvenile figures down the street—her eyes, behind thick spectacles, endeavoring to see the better her culprits. Policeman runs. Boys run. Chase. Mob follows. Caught by the law. Tableau.

POLICEMAN DIGNIFIED.

Scene four. The Central police station. Enter policeman and two boys. Policeman is calm and dignified. The boys are frightened. Desk sergeant learns their offense—also their addresses. Sends for their mothers. Tableau. Curtain descends, indicating lapse of time. Rises, disclosing two boys, disconsolate. Enter two matrons. They are anxious. One is known to the audience. She is the accuser. Through her the villains have been caught. The other is a stranger.

Coming closer, the lady with the spectacles gives a shriek. One of the boys—one of the villains—one of the conspirators, whom her righteous information brought to the dust, is her own son. Her near-sightedness has been his undoing. Tableau. Curtain. Orchestra.

ACES TO LEAD FLYING CIRCUS IN EXHIBITION

A flying circus of fifteen army aviators, led by two of the most distinguished American aces, has been announced as one of the special features of the triple celebration in welcome to the Pacific Fleet and President Wilson, and in homage to the women of the war.

A realistic bombing exhibition, identical with the bombing expeditions over the German lines, and a battle in the air in which the fleet of planes will participate, will contribute one of the most thrilling events which Californians have witnessed since the conquest of the air. The names of the aces who will lead the circus have not been made public but there are intimations that they may be Eddie Rickenbacher and Douglass Campbell, whose records are international.

The air circus is but one of the features which Spencer Grant, chairman of the committee on special events, has under way.

Gobs will battle for championships in glove contests in the San Francisco Civic Auditorium during the entire fleet week, the trophy belts to be autographed by Armiral Rodman, Admiral Jayne and probably President Wilson and Secretary of the Navy Daniels. The events will bring out the crack boxers of the American navy.

Information concerning the following military organizations is sought by the military participation committee Fleet and War Women's Day, with headquarters at 655 Market street, San Francisco:

Company B, California Signal Corps; 115th Field Signal Battalion; Army Artillery Park, 1st Army; 322d Field Signal Battalion; Truck Company, No. 201; Motor Supply Campany, No. 406; 63d Infantry.

Tax of Japanese Fishers Held Legal

BY ASSOCIATED PRESS.
LEASED WIRE TO TRIBUNE.

SACRAMENTO, July 31.—Alien Japanese may be required to pay the $20 license tax on aliens for engaging in the business of fishing in California regardless of a clause in the treaty with Japan which provides that they shall not be charged a higher tax than that assessed against a citizen of the United States, according to a ruling received today from U. S. Webb, attorney general. Webb held that the treaty clause applied only to federal taxes.

The opinion was requested by Carl Westerfield, executive officer of the State Fish and Game Commission, who said a number of Japanese had claimed they were exempt from the tax under the treaty provision. A state law provides that persons not citizens of the United States shall be charged a license tax of $20 for engaging in the business of canning, curing, preserving or pickling fish.

Mrs. White's Funeral to Be Held Tomorrow

The funeral of Mrs. Emily Kate White, a pioneer resident of Oakland, will take place tomorrow afternoon at 2 o'clock from the funeral chapel at 582 Thirteenth street. Mrs. White died yesterday following an illness which has extended from the first of the year. She is survived by two sons, Harry G. White and Norman P. White, and two daughters, Mrs. John Buffington and Mrs. Marie Ryder.

More than forty years ago Mrs. White and her husband, the late George Parker White, established their home in this city. She was a member of the Golden Gate Assembly, United Artisans and Pride of the Forest Circle No. 122, Companions of the Forest. Mrs. White was born in Baltimore. The family home is at 515 Sycamore street.

U.S. PREPARES TO PROSECUTE BEER VENDERS

ALAMEDA, July 31. — United States District Attorney Annette Adams has written to Chief of Police W. O. Jacoby regarding the enforcement of the liquor laws and regulations and asking the Alameda police chief to report all infractions in this city. The government attorney offers to prosecute all cases submitted by the Alameda police. Referring to the Rainier Brewing Co. decision on demurrer in the United States court, the United States attorney says that the complaint was deemed insufficient because it did not allege that the beer offered for sale was intoxicating. Hereafter the intoxicating character of beer will be alleged where the alcoholic content is two and three-quarters per cent.

The letter from the United States attorney reads:

"July 30, 1919.

"Mr. W. O. Jacoby,
"Chief of Police,
"Alameda, Calif.
"My Dear Mr. Jacoby:

"This will acknowledge receipt of your letter of July 28th, inquiring as to the manner in which we expect your department to handle violations of the War-time Prohibition Act. Permit me to thank you first for your cooperation in enforcing this act.

"It is our desire to prosecute vigorously all persons violating the said act. As you probably know from the daily papers, there has been some question raised as to whether or not beer containing 2¾% or less of alcohol is within the prohibition of the act.

"We recently brought a test case in our court against the Rainier Brewing company charging them merely with the sale of beer without alleging that the said beer was intoxicating. Judge Sawtelle yesterday sustained a demurrer to this complaint that therefore it will be necessary for us to allege hereafter in all complaints that the beverage sold is intoxicating.

"Pending the decision of the supreme court as to whether the wartime prohibition act prohibits the sale of beer regardless of its alcoholic content, the department of justice seems inclined to defer prosecutions for sales of beer containing 2¾ per cent or less of alcohol, although as you know, the attorney general has stated that persons making such sales do so at their peril, and should the supreme court sustain the contention of the attorney general that the sale of wine or beer regardless of its alcoholic content is in violation of the act, then we shall proceed to prosecute all persons who have to our knowledge made any sales since July 1st.

"We shall appreciate it very much if you will report to us any information which you may secure regarding the sales of 2¾ per cent beer in your city in order that we may be prepared to prosecute these parties after the supreme court has acted. In the meantime, your active cooperation in arresting and prosecuting persons selling any intoxicating beverages in violation of the prohibition act will be much appreciated. We will prepare complaints against any parties regarding whom you may submit evdence.

The bureau of investigation is doing its best to handle violations of the act, but the limited number of men employed is rendering it somewhat difficult for them.

"I shall be very glad to answer any further inquiries you may care to make in the matter."

State Is Invited to Fleet Fiesta

Oakland Prepares for Entertainment

Going down the valley, leaving a trail of Oakland publicity and a general invitation to the state to visit Oakland during the welcome to the fleet, an official Oakland car, driven by members of the Fleet Welcome Committee, is to hurry next week to San Pedro, and meet the Pacific fleet there to hand each sailor a special invitation to Oakland on "East Bay Day" during the fleet welcome.

This was decided today when the city council voted an official endorsement to the plan, as perfected by the fleet committee and laid before the council by Frank Darrow, secretary of the committee. The fleet committee car will carry to every city along the route invitations to all tourists to come to Oakland for the fleet welcome. Arrangements have been made to permit all auto tourists to park their machines in Trestle Glen, and free camping grounds are also to be arranged for. The committee will carry letters from Mayor John L. Davie to the mayors of cities en route and to the mayor of Los Angeles, and a letter from Admiral Jayne to Admiral Rodman, as well as the big consignment of official invitations.

The trip is to be made with TRIBUNE road maps, furnished by the Tribune Automobile Department, through co-operation arranged today between the committee and the TRIBUNE mapping experts.

The council today voted unanimous endorsement of the trip. The machine will arrive at the height of the Los Angeles welcome celebration.

Preston W. Higgins today appeared before the board of supervisors, receiving assurance of a $5,000 appropriation from the county, to aument a like appropriation by the city, to make East Bay Day in which all Alameda county is to co-operate, a success.

Japanese Killed in Clash With Chinese

WASHINGTON, July 31.—Sixteen Japanese officers and men and three Japanese policemen were killed and seventeen Japanese soldiers more or less seriously wounded in a clash with Chinese troops at Kuangchengku July 19, according to an official report received by the Japanese Embassy here. The losses of the Chinese were not given.

The clash was said to have followed an assault on an employee of the South Manchuria Railway Company by about 20 Chinese soldiers. The report said the Chinese government expressed regret over the incident and dismissd from office the Chinese commanders concerned and reprimanded General Meng Un Yuan, governor geenral of the province.

Weiler's Case is Set Over to August 20

Because of the present illness of Judge Frank Mitchell, who was acting police judge in Judge Mortimer Smith's absence, the decision in the case of J. G. Weiler, Socialist preacher, charged in two counts with syndicalism, was set over to August 20 today by Judge Smith. Judge Mitchell had presided at the examination.

Weiler's handwriting has been identified by experts, it is alleged, as the same that wrote death threats to Captain of Inspectors Walter J. Petersen and other prominent individuals in the bay district.

Flower Show Will Be Held Two Days

SAN JOSE, July 31.—Lovers of flowers are confident that the big Midsummer Flower Show at the Chamber of Commerce tomorrow and Saturday will prove a success. Flowers are not, as a usual thing, at their best in mid-summer, but many beautiful blossoms have already been taken to the chamber and will be placed on display.

The show will be held in the big convention hall, officials of the chamber having co-operated with the flower lovers in arranging the details of the affair. Every person who has flowers has been invited to exhibit the blossoms at the affair.

Templars to Give Series of Lectures

Plans for a series of lectures under the auspices of the Good Templars have been completed, according to an application filed with the city council today for the use of the Auditorium for August 27 and 28. The application was referred to Commissioner Fred Soderberg.

Lieutenant Edwards Due Home Tomorrow

Lieutenant Melvin Edwards, son of Commissioner W. H. Edwards, will return tomorrow from overseas service, according to word received today by his father. Edwards was one of the first American soldiers in France, and has seen service in a number of major battles.

WOMAN SAY SHE WAS SI BY EX-SOLI

SAN JOSE, July 31.—M. Toney, daughter of H. H. mer prominent newspaper of this city, was shot th head and seriously wounde night last night after she forced to leave her home Spencer avenue at the point Frank Carrera, recently of Infantry, and a resident of land avenue, is in the cou accused of the shooting.

Carrera was arrested at partly dressed within a fe after Mrs. Toney had name her assailant, and declare had shot her because she h to go away with him.

According to the story the police, who investig shooting, Mr. and Mrs. Tor friend, Mrs. J. J. Caldwell, Wis., had been attending a ance at a local theater las and returned to the home avenue about 11 o'cloc walked through the hous into the back yard, Mrs. went into one bedroom, Toney went into another b

Here, according to her was suddenly confronted b who stepped out of a clos gun in hand. He had cut phone wire, he said, accordi Toney, and informed her would shoot her and her hu less she went quietly away She did as he requested walked down the street without being seen.

In the meantime Toney c into the house and starte for his wife. When he coul her he went out on the fr and started to smoke a Within a few minutes, he scream and a shot at the about fifty yards away, and seconds Mrs. Toney came down the sidewalk and coll front of her home.

Toney picked her up and her into the house. The po quickly notified and a physi moned. Mrs. Toney was q and gave the additional in that Carrera had reminded he had threatened once b "get" her unless she went a him.

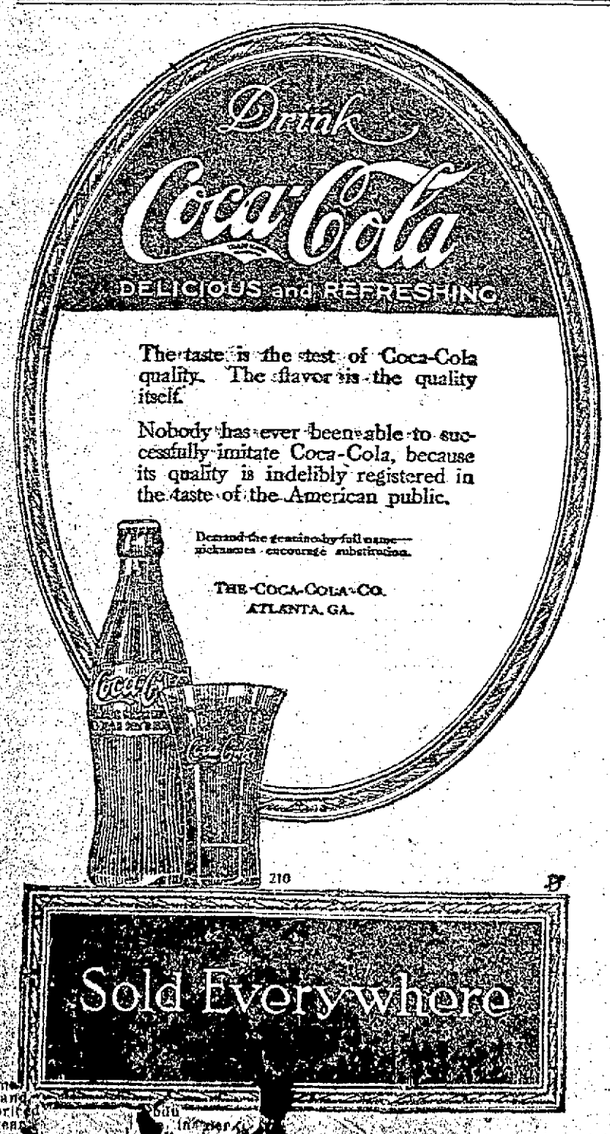

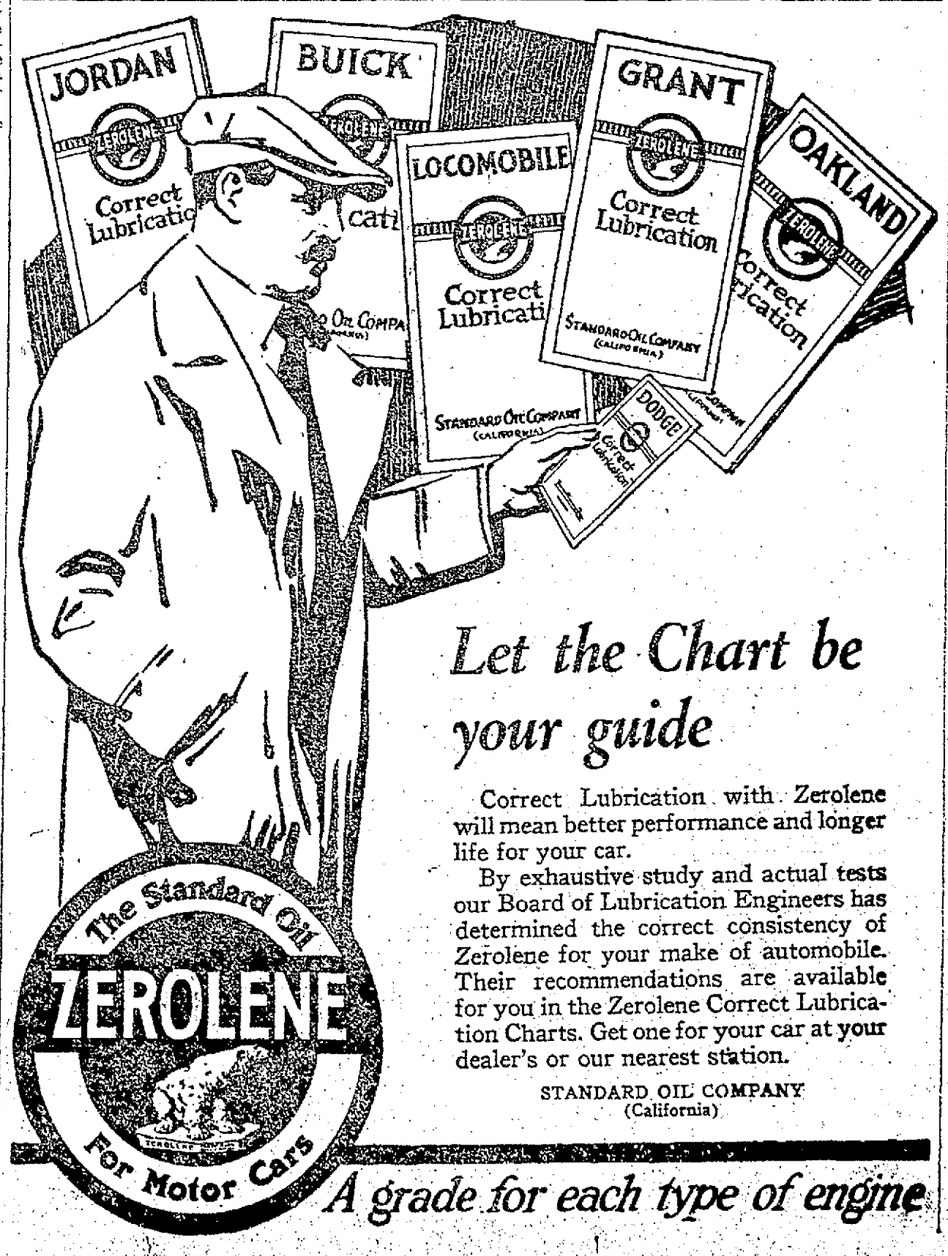

Let the Chart be your guide

Correct Lubrication with Zerolene will mean better performance and longer life for your car.

By exhaustive study and actual tests our Board of Lubrication Engineers has determined the correct consistency of Zerolene for your make of automobile. Their recommendations are available for you in the Zerolene Correct Lubrication Charts. Get one for your car at your dealer's or our nearest station.

STANDARD OIL COMPANY (California)

A grade for each type of engine

[Number Twenty-three or a Series.]

- - - Day and Night these pumps toil on

In the East Bay district there are 18 pumping plants, in which are housed 36 pumps, for the transportation of water from its source to you.

For the year 1919, the estimated cost to operate these pumps is $537,000.00, a cost not necessary in communities where all water can be delivered by gravity flow.

These pumps operate day and night, boosting water to the Central Distribution Reservoirs, from which the water can be delivered to you by gravity.

These pumps often operate 9600 hours (or 400 days) without once being stopped.

Steam and electricity are used to operate locomotives to transport freight—steam and electricity are used to operate pumps to transport water in this community.

People sometimes say water charges here are high, as compared with some communities. Our high cost of water transportation is a factor bearing on this water rate.

East Bay Water Co.

DOMESTIC INDUSTRIAL